

Select Taxidermy Products Ltd.

2015/2016



Cover Picture By
Marcel Panchuk Elite Taxidermy

Next Generation
Select Series Deer

1.877.611.0162

UNIT 109, 1829 - 54 ST SE, CALGARY, AB CANADA T2B 1N5

SELECT TAXIDERM PRODUCTS

WINTER 2015/2016

Unit 109, 1829 - 54 Street S.E.

Calgary, Alberta Canada T2B 1N5

TOLL FREE: 1-877-611-0162

Phone: 1-403-291-0162

Fax: 1-403-291-0163

E-mail: mark@selecttaxidermy.com



Please support
your Canadian suppliers

Technical Assistance

Mark Zimmermann has 30 years experience in running a full time taxidermy studio. He would be glad to draw on his experience to answer any questions you may have. We are always updating ourselves to current modern techniques, so feel free to call us at: 403-291-0162

NEW LOCATION

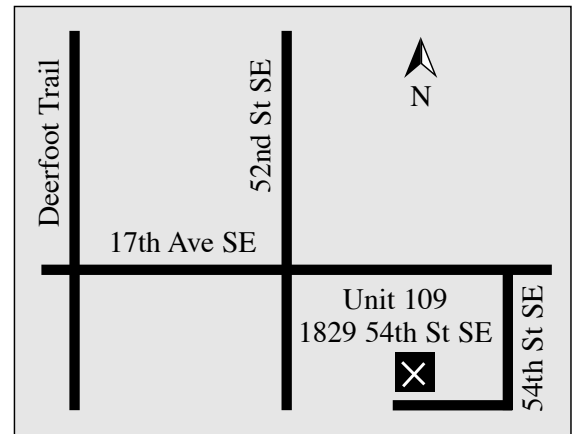

Hello Again,

Another year has passed and we are pleased to bring you our 10th catalogue.

We have worked extremely hard this past year to bring you a greatly expanded line of supplies. As we have expanded we are pleased to bring you new paints, chemicals, jaws, ear liners, eyes, habitat supplies as well as expanded the "Next Generation Select Series" sculpted by the new owner Mark Zimmermann.

The Zimmermann's promise all new products purchased and sculpted, will meet the needs of the millennium and the discriminating taxidermist.

We would like to thank you for your past support and look forward to your calls.

Many thanks from the Zimmermann's.





To the Taxidermist

Select Taxidermy Products introduces the "Next Generation Select Series" to the discriminating taxidermist.

This new line was designed to compete with the best of the best.

We also have our Website: www.selecttaxidermy.com

In this website click on new products as we will be continually updating our web page with our new products and new molds.

ORDER INFORMATION

OFFICE HOURS We are open **year round** for your convenience
Monday – Friday 8:00 am - 4:00 pm
Saturday 9:00 am – 3:00 pm (**subject to change**)
November 16 to March 31
(Excluding Holiday Long Weekends)
General Inquires (403) 291-0162
Office hours are subject to change

Attention Canadian Taxidermists

Hello everyone

Please help support the Canadian taxidermy industry by supporting Canada's taxidermy suppliers. Select Taxidermy Products Ltd will continue to expand our product line of manikins and supplies.

Canada's taxidermy supply shops continue to decrease, we can only survive through your continued support.

Thanks for your attention to this matter.

Best regards in your business ventures.

Mark Zimmermann





Next Generation Select Series Whitetails Semi Sneaks



Improved Leg Butts

**Improved
Brisket Design**



**Heavily muscled neck
for the perfect rut look
Can be easily rasped away
to achieve a softer look**

Offset Shoulder

Semi-Sneaks Whitetails					
Form No	Eye to Nose	Neck	Swell	Position	Price
NGSW18R	7	18	22	RT Semi-Sneak	\$55.95
NGSW18L	7	18	22	LT Semi-Sneak	\$55.95
NGSW20R	7 1/4	20	24	RT Semi-Sneak	\$55.95
NGSW20L	7 1/4	20	24	LT Semi-Sneak	\$55.95
NGSW22R	7 5/8	22	26	RT Semi-Sneak	\$55.95
NGSW22L	7 5/8	22	26	LT Semi-Sneak	\$55.95
NGSW23R	8	23	27	RT Semi-Sneak	\$55.95
NGSW23L	8	23	27	LT Semi-Sneak	\$55.95

Next Generation Select Series Upright Whitetails

POSITIVE EYE SET

IMPROVED FROM THE ORIGINAL CANADIAN SERIES TO INCLUDE MODERN HEAD MUSCLE DETAIL AND LEG BUTTS



FULL SHOULDER

RIGHT OR LEFT TURNS

Upright Whitetails					
Form No	Eye to Nose	Neck	Swell	Position	Price
NGSWUR20	7 1/4	20	24	RT Upright	\$55.95
NGSWUL20	7 1/4	20	24	LT Upright	\$55.95
NGSWUR22	7 5/8	22	26	RT Upright	\$55.95
NGSWUL22	7 5/8	22	26	LT Upright	\$55.95

Select Series Upright Whitetails

NO DRUMMING LINES

POSITIVE EYE SET

GREAT FOR EARLY
SEASON DEER



FULL SHOULDER

NON SWELL NECKS

RIGHT OR LEFT TURNS

Upright Slender Neck Whitetails					
Form No	Eye to Nose	Neck	Swell	Position	Price
SSUPR19	7	19	22	RT Upright	\$55.95
SSUPL19	7	19	22	LT Upright	\$55.95
SSUPR20	7 1/4	20	23	RT Upright	\$55.95
SSUPL20	7 1/4	20	23	LT Upright	\$55.95



Select Series Whitetails Semi Sneaks

NO DRUMMING LINES

SEMI-SNEAK

POSITIVE EYES SET

BETTER FITTING
NOSE PAD

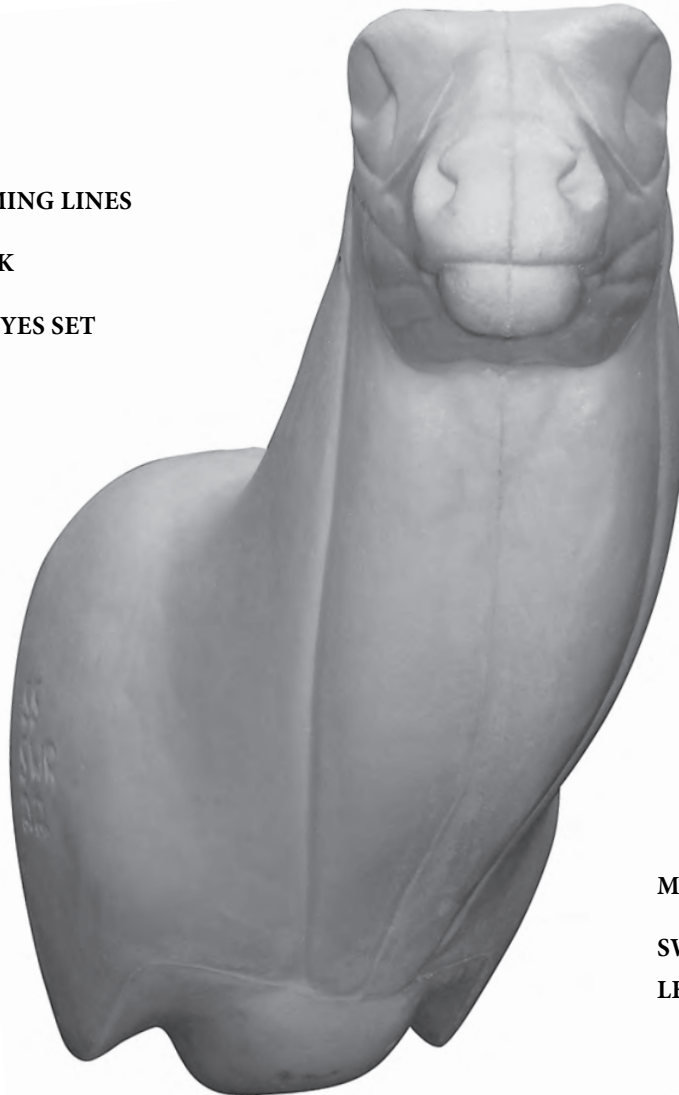

FULL SHOULDER

MEDIUM SWELL NECK

SWEEPING RIGHT OR
LEFT TURNS

Semi-Sneak Whitetails					
Form No	Eye to Nose	Neck	Swell	Position	Price
SSSWR-18	7	18	21 1/2	RT Semi-Sneak	\$55.95
SSSWL-18	7	18	21 1/2	LT Semi-Sneak	\$55.95
SSSWR-19	7 1/4	19	23	RT Semi-Sneak	\$55.95
SSSWL-19	7 1/4	19	23	LT Semi-Sneak	\$55.95
SSSWR-20	7 1/4	20	23 1/2	RT Semi-Sneak	\$55.95
SSSWL-20	7 1/4	20	23 1/2	LT Semi-Sneak	\$55.95
SSSWR-22	7 1/2	22	25	RT Semi-Sneak	\$55.95
SSSWL-22	7 1/2	22	25	LT Semi-Sneak	\$55.95



Select Series Whitetails

Semi Sneak Head Up



NO DRUMMING LINES

SEMI SNEAK HEAD UPS

POSITIVE EYE SET

FULL SHOULDER

MED SWELL NECKS

GREAT RUTTING LOOK

GREAT FOR MOUTH OPEN MOUNT

(FLEHMEN MOUTH PIECE
PAGE 62)

Semi-Sneak Head Up Whitetails					
Form No	Eye to Nose	Neck	Swell	Position	Price
SSSWR20HU	7 1/4	20	23 1/2	RT	\$55.95
SSSWL20HU	7 1/4	20	23 1/2	LT	\$55.95
SSSWR22HU	7 1/2	22	25	RT	\$55.95
SSSWL22HU	7 1/2	22	25	LT	\$55.95



Master Series Whitetails

Semi Sneak - Semi Upright

**Bold, Regal Looking
Semi-Sneak**

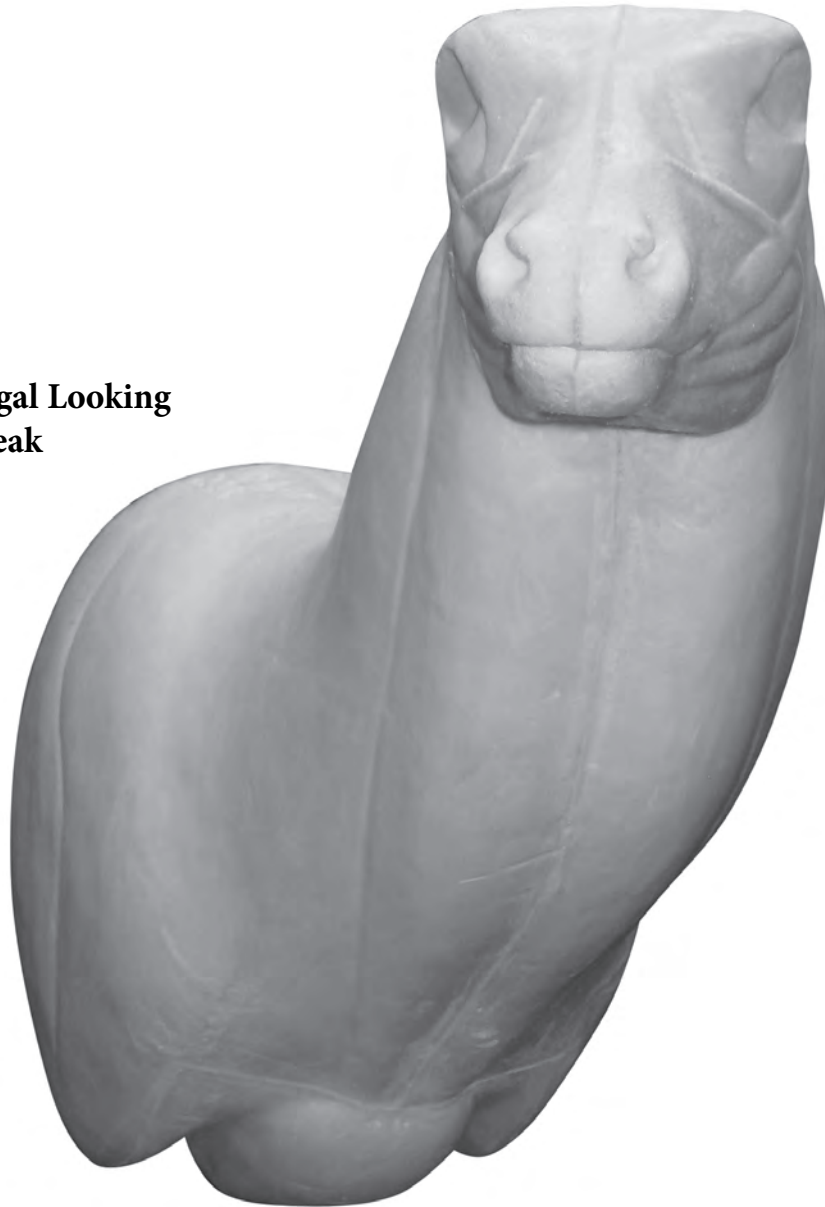

**2" Longer neck
than Select Series
gives this deer a great
look**

Semi Sneaks - Semi Upright Whitetails

Form No	Eye to Nose	Neck	Swell	Position	Price
MSWT 20 1/2R	7 1/4	20 1/2	23 1/2	RT Semi Sneak - Semi upright	\$55.95
MSWT 20 1/2L	7 1/4	20 1/2	23 1/2	LT Semi Sneak- Semi upright	\$55.95
MSWT 22 1/2R	7 5/8	22 1/2	25	RT Semi Sneak- Semi upright	\$55.95
MSWT 22 1/2L	7 5/8	22 1/2	25	LT Semi Sneak- Semi upright	\$55.95



Premier Series Whitetails Semi Uprights & Full Sneaks



Bigger neck & shoulder

Lots of detail

Semi-Upright Whitetails					
Form No	Eye to Nose	Neck	Swell	Position	Price
PSW-SUR-20	7 1/4	20	24	RT Semi-Upright	\$55.95
PSW-SUL-20	7 1/4	20	24	LT Semi-Upright	\$55.95
PSW-SUR-22	7 1/2	22	25 1/2	RT Semi-Upright	\$55.95
PSW-SUL-22	7 1/2	22	25 1/2	LT Semi-Upright	\$55.95



Bigger neck & shoulder

Lots of detail

Full-Sneak Whitetails					
Form No	Eye to Nose	Neck	Swell	Position	Price
PSW-FSR-20	7 1/4	20	24	RT Full Sneak	\$55.95
PSW-FSL-20	7 1/4	20	24	LT Full Sneak	\$55.95
PSW-FSR-22	7 1/2	22	25 1/2	RT Full Sneak	\$55.95
PSW-FSL-22	7 1/2	22	25 1/2	LT Full Sneak	\$55.95



Canadian Series Whitetails Straight Uprights



Straight Upright Whitetails					
Form No	Eye to Nose	Neck	Swell	Position	Price
WT1812US	6 7/8	18 1/2	23 1/2	ST Upright	\$55.95
WT2014US	7 3/8	20 1/4	24 1/2	ST Upright	\$55.95
WT2138US	7 5/8	21 3/8	26 5/8	ST Upright	\$55.95
WT2212US	7 3/4	22 1/2	28 1/4	ST Upright	\$55.95



Select Series 3-D Wall Pedestal Whitetails

Select Series 3D Wall Pedestal Whitetails and 3D Wall Pedestal Whitetails with Heads up

Form No	Eye to Nose	Neck	Price
S-WPRW 20	7 1/4	20	\$55.95
S-WPLW 20	7 1/4	20	\$55.95
S-WPRW 22	7 5/8	22	\$55.95
S-WPLW 22	7 5/8	22	\$55.95
S-WPRW 20 HU	7 1/4	20	\$55.95
S-WPLW 20 HU	7 1/4	20	\$55.95
S-WPRW 22 HU	7 5/8	22	\$55.95
S-WPLW 22 HU	7 5/8	22	\$55.95

Canadian Series Whitetail Pedestal Forms



Pedestal Whitetails			
Form No	Eye to Nose	Neck	Price
WT2012PL	7 3/8	20 1/2 Swell	\$55.95
WT22PR	7 5/8	22 Swell	\$55.95
WT22PL	7 5/8	22 Swell	\$55.95

Change out heads for Mule Deer are available.



Next Generation Select Series Mule Deer Semi Sneaks

Improved Leg Buts

**Improved
Brisket Design**

Offset Shoulder

**Heavily muscled neck
for the perfect rut look
Can be easily rasped away
to achieve a softer look**



Semi-Sneak Mule Deer

Form No	Eye to Nose	Neck	Swell	Position	Price
NGSM18R	7	18	22	RT Semi-Sneak	\$55.95
NGSM18L	7	18	22	LT Semi-Sneak	\$55.95
NGSM20R	7 1/4	20	24	RT Semi-Sneak	\$55.95
NGSM20L	7 1/4	20	24	LT Semi-Sneak	\$55.95
NGSM22R	7 5/8	22	26	RT Semi-Sneak	\$55.95
NGSM22L	7 5/8	22	26	LT Semi-Sneak	\$55.95
NGSM23R	8	23	27	RT Semi-Sneak	\$55.95
NGSM23L	8	23	27	LT Semi-Sneak	\$55.95

Next Generation Select Series Upright Mule Deer

POSITIVE EYE SET

IMPROVED FROM THE
ORIGINAL CANADIAN SERIES
TO INCLUDE MODERN HEAD
MUSCLE DETAIL AND LEG
BUTTS

FULL SHOULDER

RIGHT OR LEFT TURNS

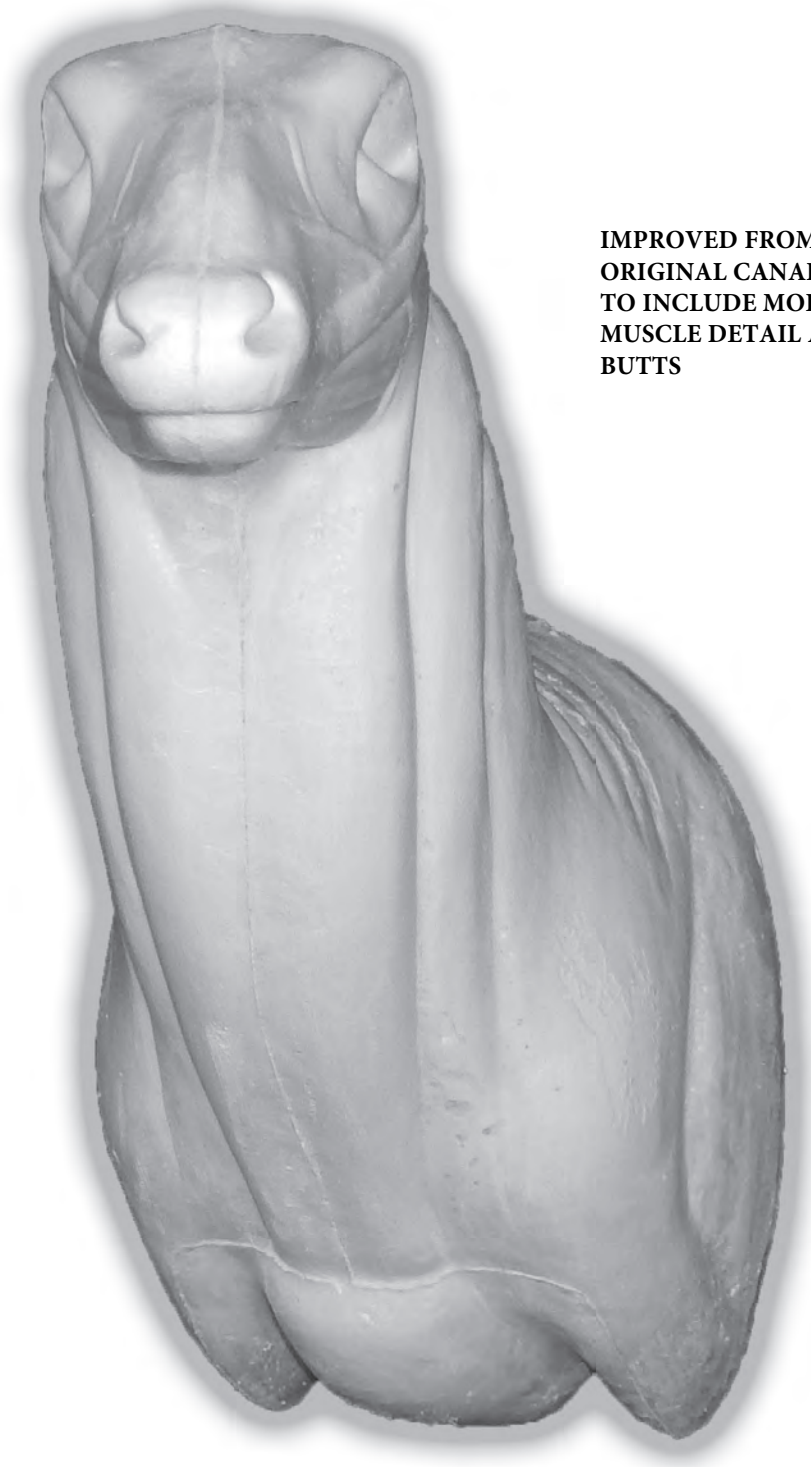

Next Generation Select Series Upright Mule Deer



Upright Mule Deer					
Form No	Eye to Nose	Neck	Swell	Position	Price
NGSMUR20	7 1/4	20	24	RT Upright	\$55.95
NGSMUL20	7 1/4	20	24	LT Upright	\$55.95
NGSMUR22	7 5/8	22	26	RT Upright	\$55.95
NGSMUL22	7 5/8	22	26	LT Upright	\$55.95



Select Series Mule Deer Semi Sneaks

POSITIVE EYES SET

MEDIUM SWELL NECK

FULL SHOULDER

SEMI-SNEAK

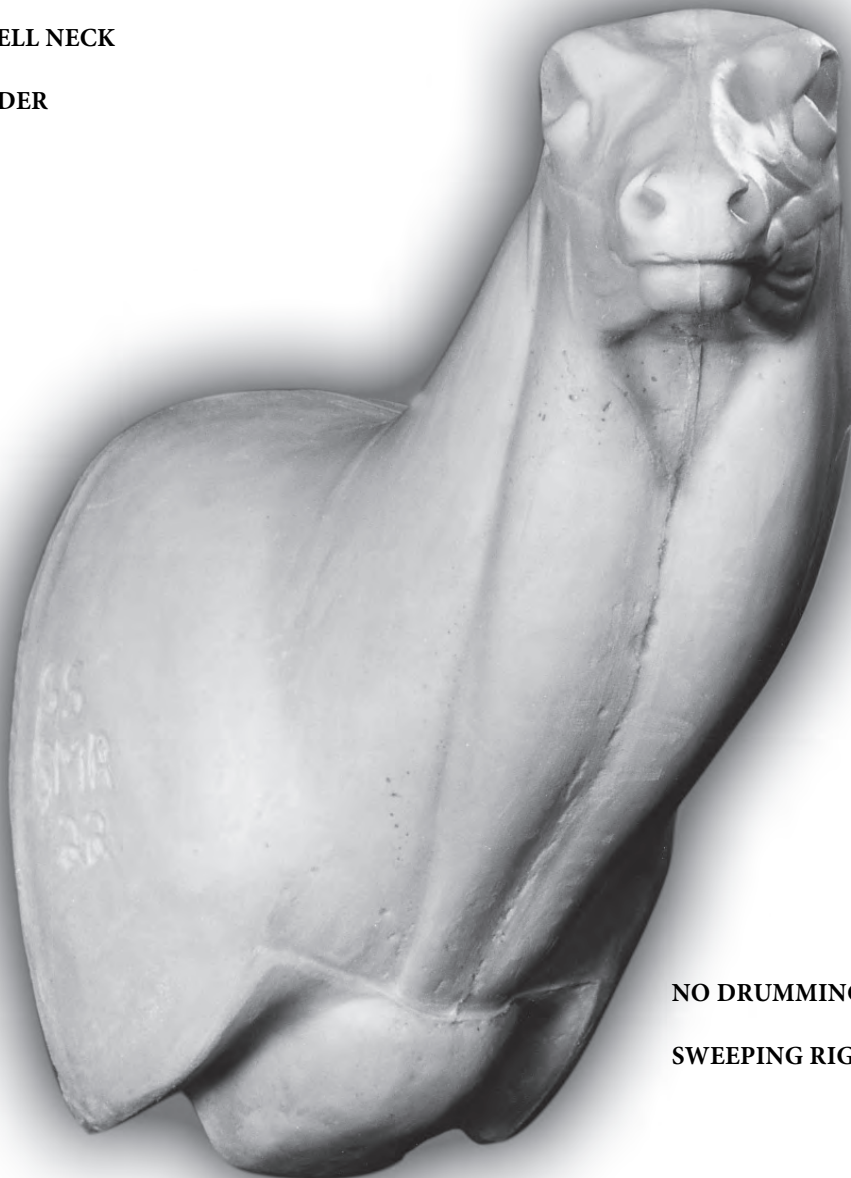

NO DRUMMING LINES

SWEEPING RIGHT OR LEFT TURNS

Semi-Sneak Mule Deer					
Form No	Eye to Nose	Neck	Swell	Position	Price
SSSMR-20	7 1/4	20	23 1/2	RT Semi-Sneak	\$55.95
SSSML-20	7 1/4	20	23 1/2	LT Semi-Sneak	\$55.95
SSSMR-22	7 1/2	22	25	RT Semi-Sneak	\$55.95
SSSML-22	7 1/2	22	25	LT Semi-Sneak	\$55.95



Master Series Mule Deer Semi Sneak - Semi Upright

**BOLD, REGAL LOOKING
SEMI-SNEAK**



**2” Longer neck
than Select Series
gives this deer a great
look**

Semi-Sneaks - Semi Upright Mule Deer

Form No	Eye to Nose	Neck	Swell	Position	Price
MSMD201/2R	7 1/4	20	23 1/2	RT Semi-Sneak - Semi Upright	\$55.95
MSMD201/2L	7 1/4	20	23 1/2	LT Semi-Sneak - Semi Upright	\$55.95
MSMD22R	7 1/2	22	25	RT Semi-Sneak - Semi Upright	\$55.95
MSMD22L	7 1/2	22	25	LT Semi-Sneak - Semi Upright	\$55.95



Premier Series Mule Deer Semi Uprights & Full Sneaks



Bigger neck & shoulder

Lots of detail

Semi-Upright Mule Deer					
Form No	Eye to Nose	Neck	Swell	Position	Price
PSM-SUR-20	7 1/4	20	24	RT Semi-Upright	\$55.95
PSM-SUL-20	7 1/4	20	24	LT Semi-Upright	\$55.95
PSM-SUR-22	7 1/2	22	25 1/2	RT Semi-Upright	\$55.95
PSM-SUL-22	7 1/2	22	25 1/2	LT Semi-Upright	\$55.95



Bigger neck & shoulder

Lots of detail

Full-Sneak Mule Deer					
Form No	Eye to Nose	Neck	Swell	Position	Price
PSM-FSR-20	7 1/4	20	24	RT Full Sneak	\$55.95
PSM-FSL-20	7 1/4	20	24	LT Full Sneak	\$55.95
PSM-FSR-22	7 1/2	22	25 1/2	RT Full Sneak	\$55.95
PSM-FSL-22	7 1/2	22	25 1/2	LT Full Sneak	\$55.95



Canadian Series Mule Deer Straight Uprights



Upright Straight Mule Deer

Form No	Eye to Nose	Neck	Swell	Position	Price
MD1834US	7 1/8	18 3/4	23 3/8	ST Upright	\$55.95
MD2012US	7 1/2	20 1/2	25	ST Upright	\$55.95
MD2112US	7 5/8	21 1/2	27 1/4	ST Upright	\$55.95
MD2214US	7 5/8	22 1/4	28 3/8	ST Upright	\$55.95

Select Series 3D Wall Pedestal Mule Deer

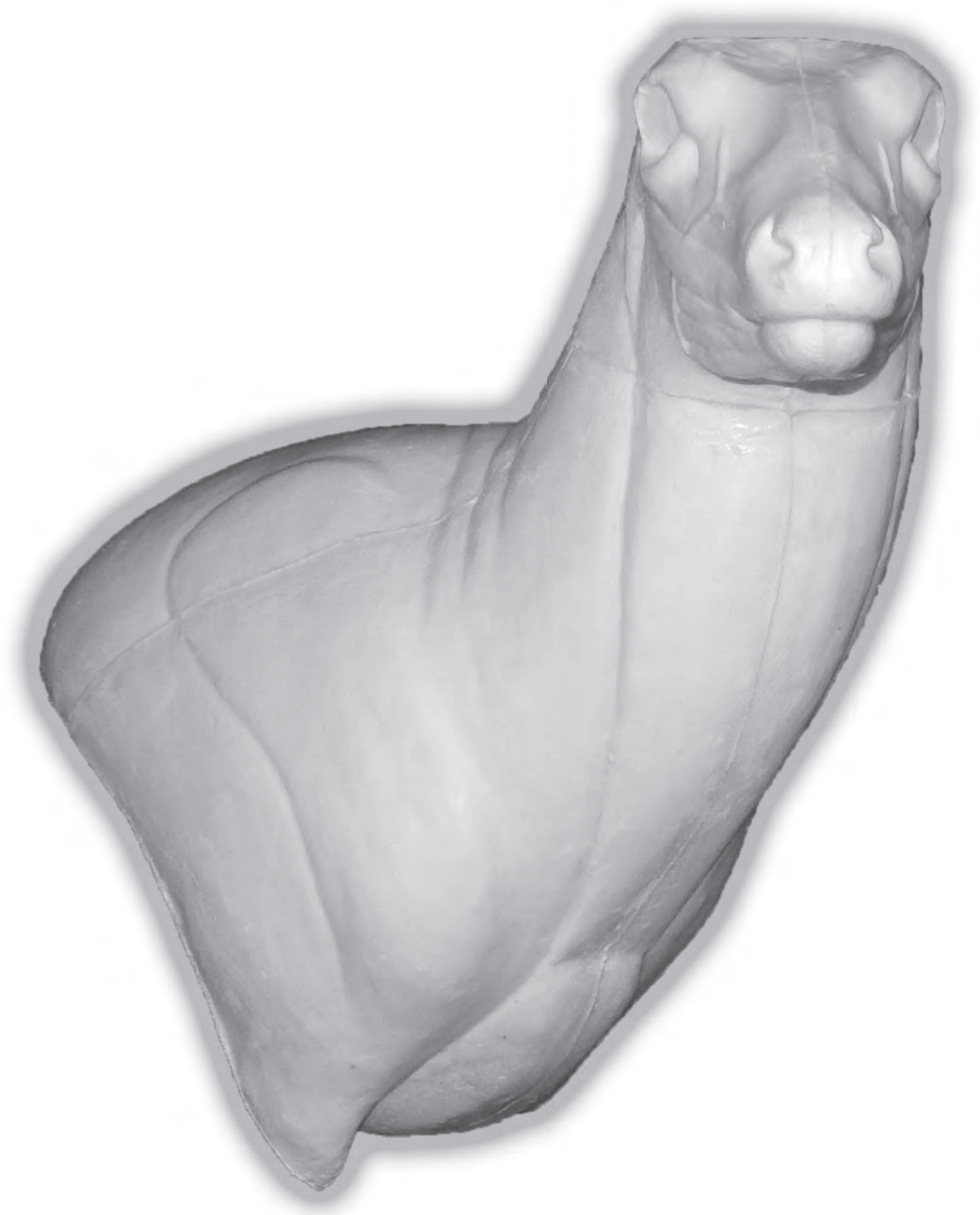

Select Series 3D Wall Pedestal Mule Deer



Select Series 3D Wall Pedestal Mule Deer			
Form No	Eye to Nose	Neck	Price
S-WPRM 20	7 1/4	20	\$55.95
S-WPLM 20	7 1/4	20	\$55.95
S-WPRM 22	7 5/8	22	\$55.95
S-WPLM 22	7 5/8	22	\$55.95

Bighorn Sheep Forms

Original by
Clarence Kriaski

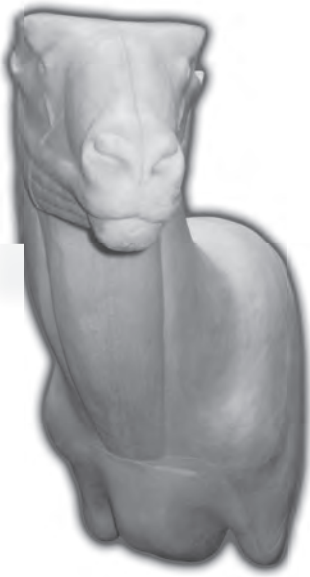

No. 1



No. 2



No. 3

Bighorn Sheep				
Form No	Eye to Nose	Neck	Position	Price
BS 1L	8	20	LT Semi-Sneak	\$55.95
BS 1R	8	20	RT Semi-Sneak	\$55.95
BS 2L	7 3/4	20	RT Droop	\$55.95
BS 2R	7 3/4	20	LT Droop	\$55.95
BS 3L Large	7 3/4	20	RT Droop	\$55.95
BS 3R Large	7 3/4	20	LT Droop	\$55.95

Dall Sheep Forms



MANIKIN CAN BE USED WITH SMALLER/SLIGHTER BIGHORN RAMS

Dall Sheep				
Form No	Eye to Nose	Neck	Position	Price
DS 18.5L	7 3/4	18 1/2	UprightLT	\$55.95
DS 18.5R	7 3/4	18 1/2	UprightRT	\$55.95

Mountain Goat

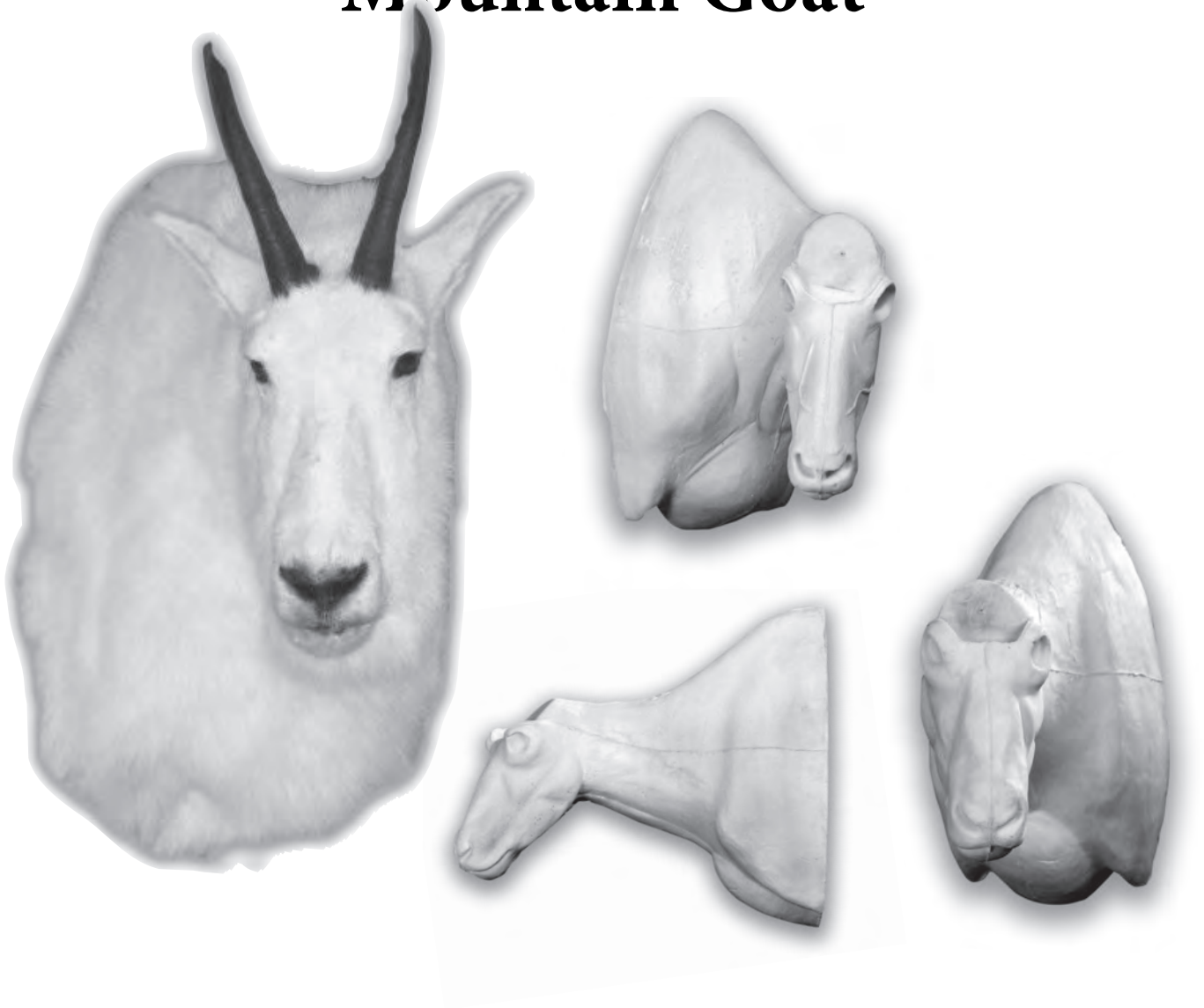

Mountain Goat				
Form No	Eye to Nose	Neck	Position	Price
MG1L Nanny or Small Billy	Available soon	15 1/2	LT Semi-Sneak	\$55.95
MG2R Nanny or Small Billy	7	15 1/2	RT Sneak	\$55.95
MG3L Medium Large Billy	7 3/4 New	17 1/2	LT Sneak	\$55.95
MG4R Medium Large Billy	7 3/4 New	17 1/2	RT Sneak	\$55.95
MG5L Large Billy	7 1/2	18	LT Sneak	\$55.95
MG6R Large Billy	7 5/8	19	RT Sneak	\$55.95

Premier Series Antelope



Semi Sneak, Upright & 3D Antelope

Form No	Eye to Nose	Neck	Position	Price
PSA15R	7 3/4	15	RT Semi-Upright	\$53.95
PSA15L	7 3/4	15	LT Semi-Upright	\$53.95
PSA15UPR	7 3/4	15	RT Upright	\$53.95
PSA15UPL	7 3/4	15	LT Upright	\$53.95
PSA3D15R	7 3/4	15	3D Right Turn	\$53.95
PSA3D15L	7 3/4	15	3D Left Turn	\$53.95



Premier Series Elk

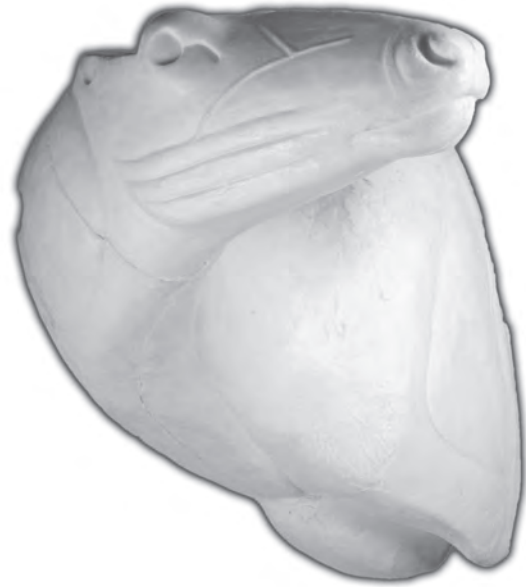

Semi Sneak Elk

Form No	Eye to Nose	Neck	Position	Price
PSE28R	12	28	RT Semi Sneek	\$179.95
PSE28ROM	12	28	RT Semi Sneek Bugling	\$179.95
PSE28L	12	28	LT Semi Sneek	\$179.95
PSE28LOM	12	28	LT Semi Sneek Bugling	\$179.95
PSE31R	13	31	RT Semi Sneek	\$179.95
PSE31ROM	13	31	RT Semi Sneek Bugling	\$179.95
PSE31L	13	31	LT Semi Sneek	\$179.95
PSE31LOM	13	31	LT Semi Sneek Bugling	\$179.95
PSE28R90°	12	28	90 RT°Semi Sneek	\$179.95
PSE28R90°OM	12	28	90 RT°Semi Sneek Bugling	\$179.95
PSE28L90°	12	28	90 LT°Semi Sneek	\$179.95
PSE28L90°OM	12	28	90° LT Semi Sneek Bugling	\$179.95
PSE31R90°	13	31	90 RT°Semi Sneek	\$179.95
PSE31R90°OM	13	31	90 RT°Semi Sneek Bugling	\$179.95
PSE31L90°	13	31	90 LT°Semi Sneek	\$179.95
PSE31L90°OM	13	31	90 LT°Semi Sneek Bugling	\$179.95

Premier Series Caribou

Central Canada

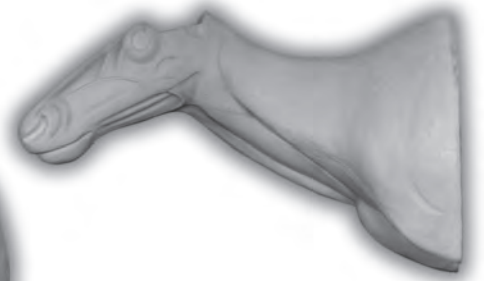

Premier Series Rotational Pedestal Central Canada

Canadian Series Caribou

Central Canada

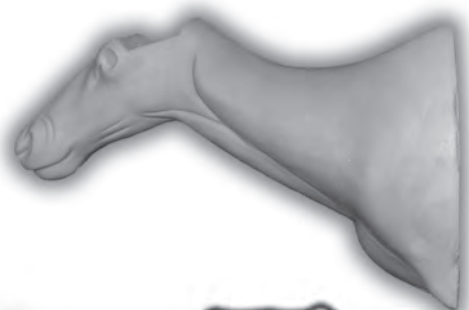

Mountain Caribou

Premier Series Caribou Central Canada

Semi-Sneak			
Form No	Size	Description	Price
PSC2112R	11 x 19 x 21 1/2	RT Semi-Sneak	\$64.95
PSC2112L	11 x 19 x 21 1/2	LT Semi-Sneak	\$64.95

Premier Series Rotational Pedestal Central Canada

Rotational Pedestal			
Form No	Size	Description	Price
PSC2112L	11 x 19 x 21 1/2	LT Rotational Pedestal	\$84.95

Canadian Series Caribou Central Canada

Semi-Sneak			
Form No	Size	Description	Price
CR2112R	11 x 19 x 21 1/2	RT Semi-Sneak	\$64.95
CR2112L	11 x 19 x 21 1/2	LT Semi-Sneak	\$64.95
CR2112S	11 x 19 x 21 1/2	ST Semi-Sneak	\$64.95
CR2312R	11 1/2 x 20 x 23 1/2	RT Semi-Sneak	\$64.95
CR2312L	11 1/2 x 20 x 23 1/2	LT Semi-Sneak	\$64.95
CR2312S	11 1/2 x 20 x 23 1/2	ST Semi-Sneak	\$64.95

Mountain Caribou

Semi-Sneak			
Form No	Size	Description	Price
MC28R	13 x 20 1/2 x 28	RT Semi-Sneak	\$85.95
MC28L	13 x 20 1/2 x 28	LT Semi-Sneak	\$85.95



Canadian Series Moose

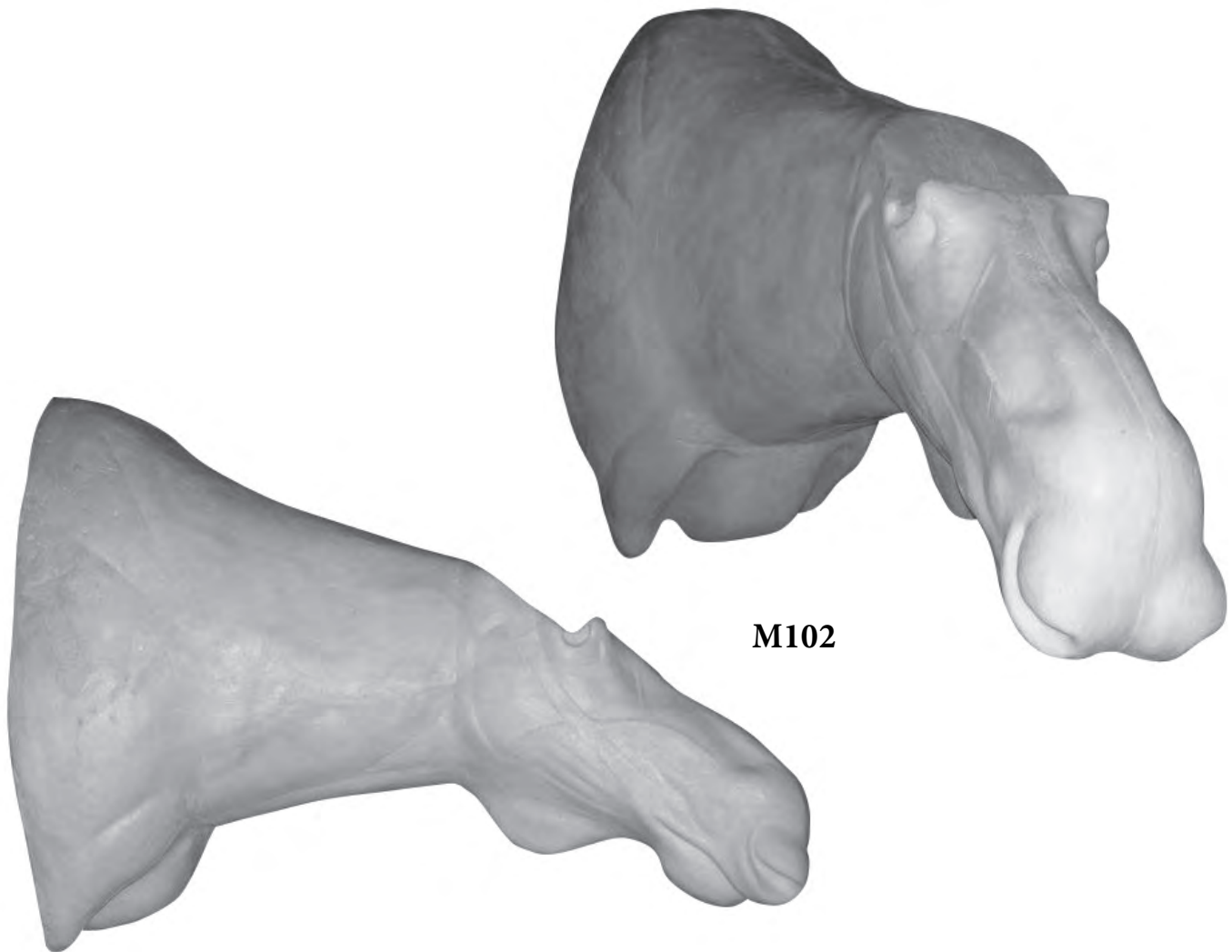

Moose				
Form No	Size	Description	Price	
M99S	16 x 30	Straight	\$169.95	
M100S	17 x 34	Straight	\$179.95	
M101S	18 x 38	Straight	\$189.95	
M99R	16 x 30	Slight RT Offset Shoulder	\$169.95	
M100R	17 x 34	Slight RT Offset Shoulder	\$179.95	
M101R	18 x 38	Slight RT Offset Shoulder	\$189.95	
M102R Alaskan	18 X 40	Slight RT Full-Sneak	\$209.95	



BUF1



Originals by
Clarence Kriaski

BUF2



Buffalo, Musk-Ox & Steer Forms



Originals by
Clarence Kriaski



MUSK-OX1



STEER1

Buffalo / Musk-Ox / Steer Shoulder Forms

Form No	Size	Description	Price
BUF1	13 x 34	ST Shoulder	\$199.95
BUF2	12 X 30	LT Shoulder	\$189.95
MUSK-OX1	12 x 33	RT Sneak	\$139.85
STEER1	13 x 40	Straight	\$199.85

African Shoulder Forms



SPRINGBOK1



IMPALA3



IMPALA1



3D Impala



IMPALA3

African Shoulder Forms				
Form No	Eye to Nose	Neck	Position	Price
Springbok #1 Right	5 1/4	14	Upright RT	\$51.95
Springbok #1 Left	5 1/4	14	Upright LT	\$51.95
Impala #1 Med Right	6 1/2	15	Upright RT	\$54.95
Impala #1 Med Left	6 1/2	15	Upright LT	\$54.95
3D Impala Right	6 1/2	15	3D Wall RT	\$54.95
3D Impala Left	6 1/2	15	3D Wall LT	\$54.95
Impala #3 Lrg Left	7	16	Upright LT	\$54.95

African Shoulder Forms



Blesbok



Hartbeest



Gemsbok



African Shoulder Forms				
Form No	Eye to Nose	Neck	Position	Price
Blesbok #1 Med Right	7	17	Semi Upright RT	\$54.95
Blesbok #1 Med Left	7	17	Semi Upright LT	\$54.95
Blesbok #2 Lrg Left	8	16	Semi Upright LT	\$54.95
Gemsbok #1 Med LT	10	22	Semi Upright LT	\$89.95
Gemsbok #2 Med/Lrg RT	11	26	Semi Upright RT	\$89.95
Gemsbok #2 Med/Lrg LT	11	26	Semi Upright LT	\$89.95
Hartebeast Right (Available Soon)	12 1/4	22	Upright RT	\$82.95
Hartebeast Left	12 1/4	22	Upright LT	\$82.95

African Shoulder Forms



African Shoulder Forms				
Form No	Animal	Measurements	Position	Price
AF17	Waterbuck	10 1/4 x 26 1/2	LT Upright	\$109.95
AF32	Blue Wildebeest	13 1/2 x 30	LT Semi-Upright	\$109.95
AF35	Black Wildebeest	10 1/2 x 26	RT Semi Sneek	\$69.95
AF41	Eland	9 3/4 x 28	RT Semi Upright	\$199.95

African Shoulder Forms

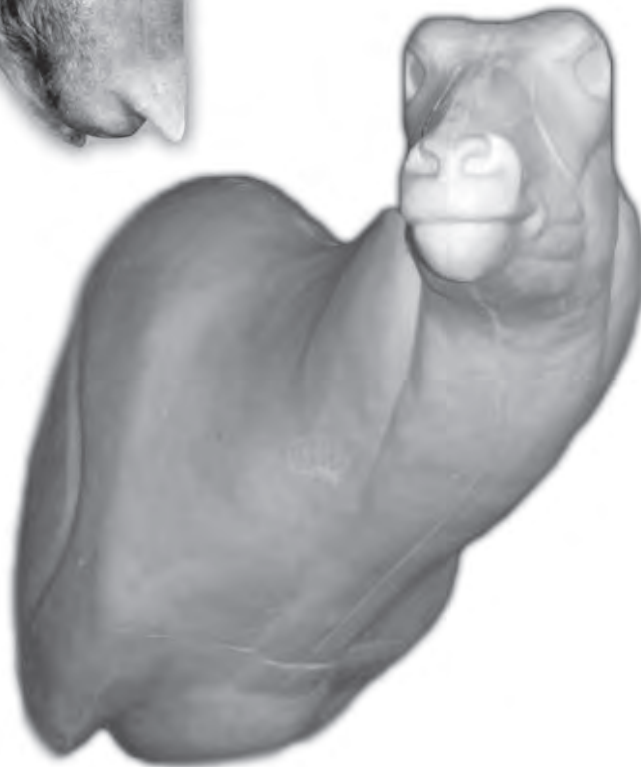

African Shoulder Forms				
Form No	Eye to Nose	Neck	Position	Price
Kudu Right	10	28	Semi Sneak RT	\$169.95
Kudu Left	10	28	Semi Sneak LT	\$169.95
3D Kudu LT Upright	9 3/4	28	Left Turn 3D Upright	\$169.95

African Shoulder Forms

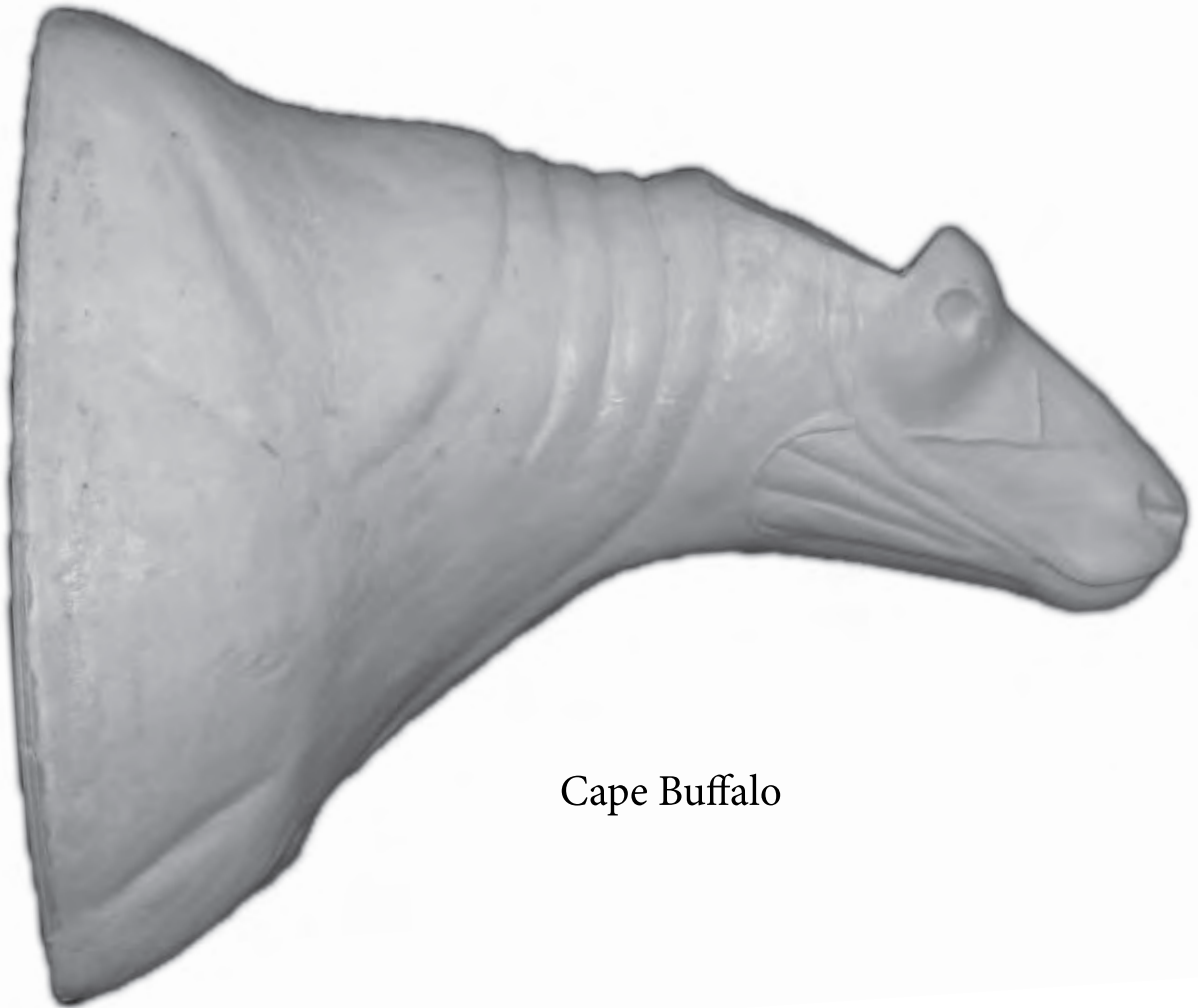

Cape Buffalo

African Shoulder Forms				
Form No	Eye to Nose	Neck	Position	Price
Cape Buffalo	11 1/4	40	Semi Sneak RT	279.95

Exotic Shoulder Forms

Tahr / Fallow

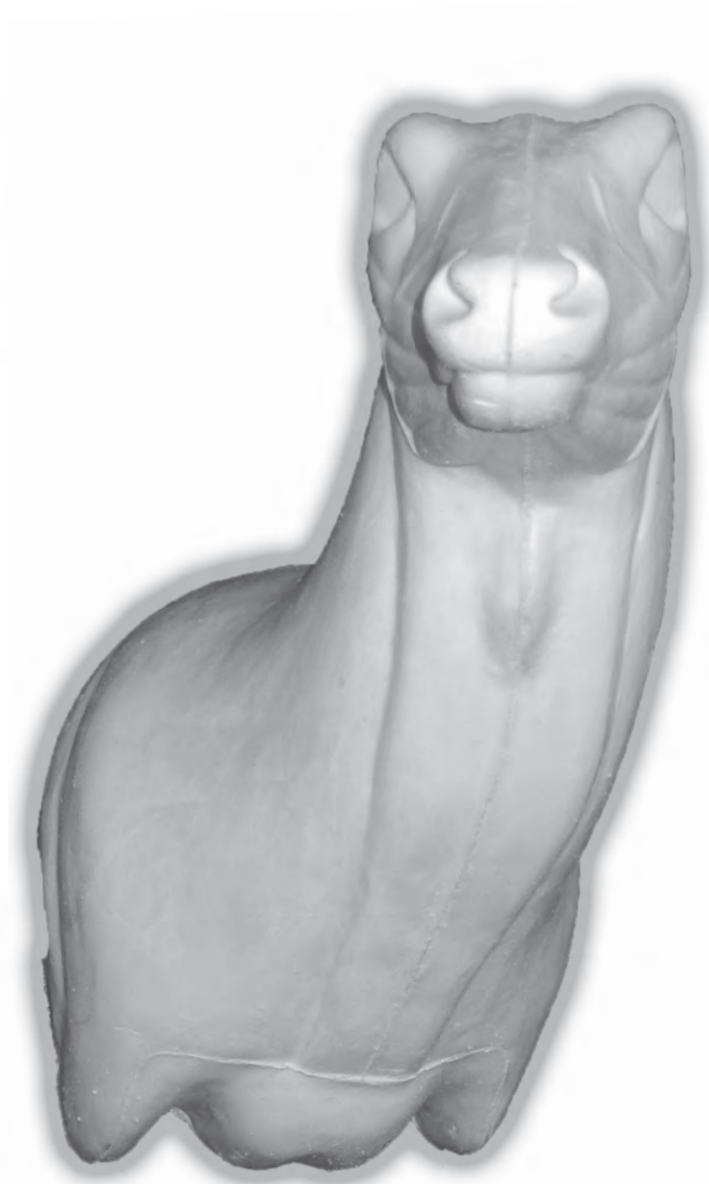
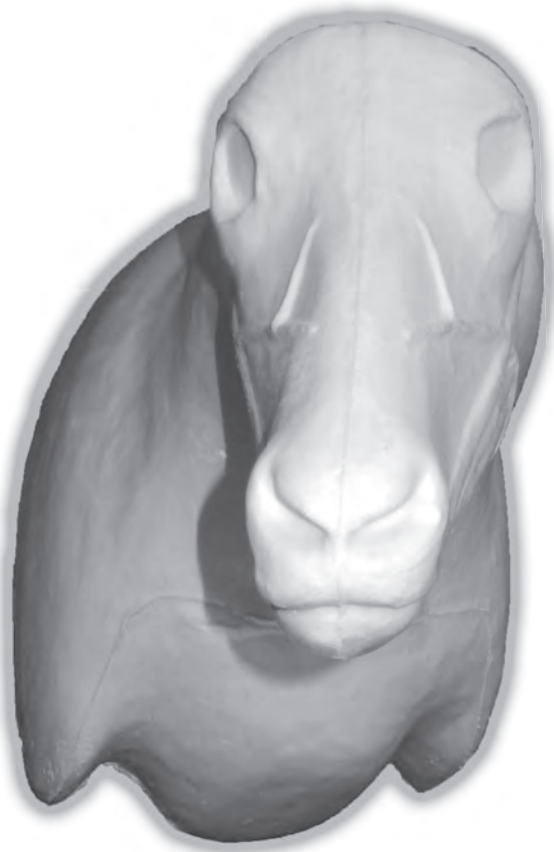

Exotic Shoulder Forms				
Form No	Eye to Nose	Neck	Position	Price
TAHR RT	7	18	Full Sneak RT	\$55.95
TAHR LT	7	18	Full Sneak LT	\$55.95
FALLOW RT	7 1/4	18	Semi Sneak RT	\$55.95
FALLOW LT	7 1/4	18	Semi Sneak LT	\$55.95

Exotic Shoulder Forms

Red Stag

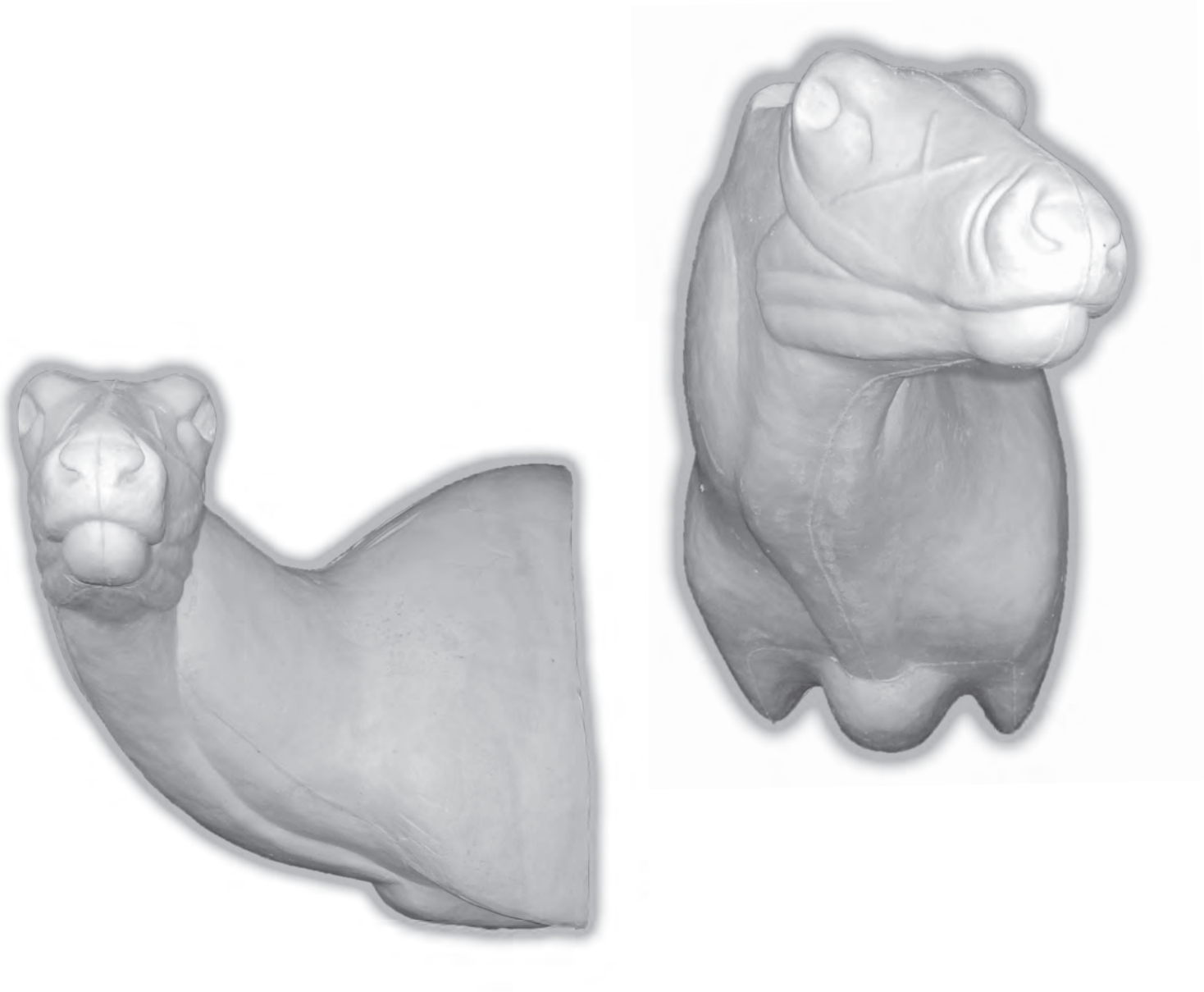

Red Stag Shoulder & Pedestal Forms

Form No	Eye to Nose	Neck	Position	Price
RSR	9 1/4	28	Semi Sneak RT	\$169.95
RSL	9 1/4	28	Semi Sneak LT	\$169.95
RSP	9 1/4	26	Pedistal LT	\$189.95

Bear Shoulder Forms



Bear Shoulder Forms			
Form No	Measurements	Position	Price
BHS CM	4 1/4 x 10 1/2 x 18	LT CM Small	\$48.95
BHM CM	4 3/8 x 11 1/2 x 19	LT CM Medium	\$49.95
BHML CM	5 x 14 x 22	LT CM Medium Large	\$50.95
BHL CM	5 1/2 x 15 x 24	LT CM Large	\$54.95
BHXL CM	6 x 15 x 26	LT CM Extra Large	\$56.95
BHM OM	4 3/8 x 11 x 19	LT OM Medium	\$56.95
BHML OM	5 x 14 x 22	LT OM Medium Large	\$56.95
BHL OM	5 1/2 x 15 x 24	LT OM Large	\$56.95

Premier Series Wild Boar

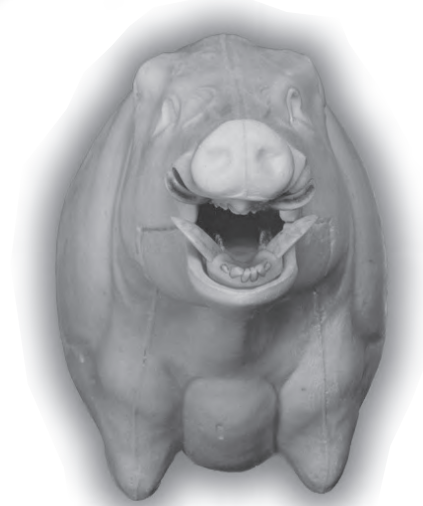
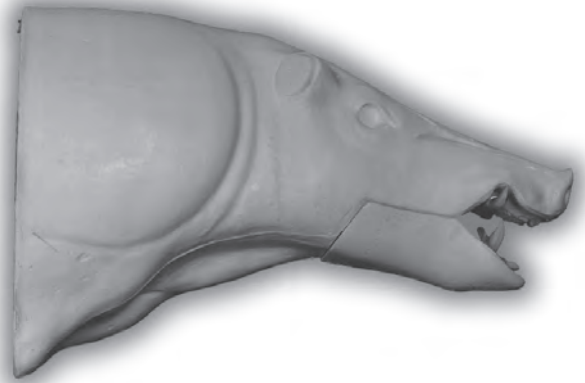

Premier Series Wild Boar			
Form No	Size	Description	Price
PSWBS	8 1/2 x 15 1/2 x 29	Straight	\$56.95

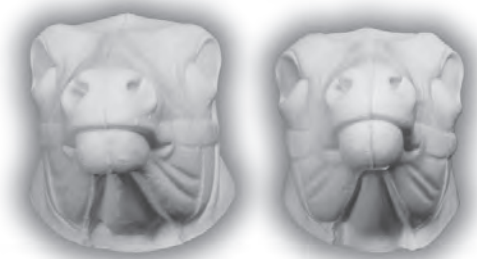

Mule Deer Change Out Heads			
Form No	Eye to Nose	Width	Price
M-10	7	Average	\$29.95
M-20	7 1/4	Average	\$29.95
M-30	7 1/2	Average	\$29.95
M-40	7 3/4	Wide	\$29.95

Canadian Series Rug Shells



Bear Rug Shells			
Form No	Size	Mohr Jawset Required	Price
BR10	4 1/4 x 10 3/4	JM-02	\$38.95
BR20	4 1/2 x 11	JM-02	\$39.95
BR30	4 3/4 x 11 1/2	JM-03	\$40.95
BR40	5 1/8 x 12 1/2	JM-04	\$41.95
BR50	5 1/2 x 13 1/2	JM-04	\$42.95



Rug Shells			
Form No	Size	Mohr Jawset Required	Price
BA1 Med Badger	2 1/2 x 5 1/4	JM-15	\$29.95
CO1 Med/Lg Coyote	4 1/4 x 9	JM-11	\$33.95
FO1 Med Fox	2 3/4 x 5 1/4	JM-12	\$31.95
C1 Med Cougar	2 3/4 x 7 1/4	JM-09	\$38.95
W1 Med/Lg Wolf	5 1/2 x 13	JM-14	\$39.95

NOTE: Rug shells will require adjustment with Jonas Jaw sets.

Canadian Series Closed Mouth Rug Shells

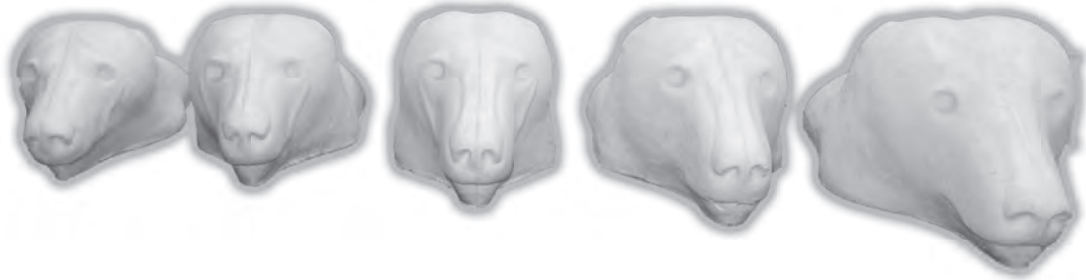

Bear Rug Shells		
Form No	Size	Price
BR10CM	4 1/2 x 12	\$38.95
BR20CM	4 1/2 x 13	\$39.95
BR30CM	5 1/2 x 14	\$40.95
BR40CM	5 3/4 x 15	\$41.95
BR50CM	6 x 16	\$42.95



Rug Shells		
Form No	Size	Price
W1CM	5 1/2 x 13	\$39.95

Rug Supplies

Felt

Price

Top Quality felt in 10 popular colours! - Width 6 Feet (72')

-Bright Red	-Gold	- Silver Grey	Per Meter	\$17.95
-Burgundy	-Beige	- Navy Blue		
-Dark Brown	-Forest Green	- Emerald Green		
-Black				

Felt Borders

Cut in 3" width, Scalloped and ready to use
FELTB - 72" long

Per Strip \$2.95

Rug Lining

Excellent for linings rugs
RUGL - 60" Wide-Black

Per Meter \$14.95

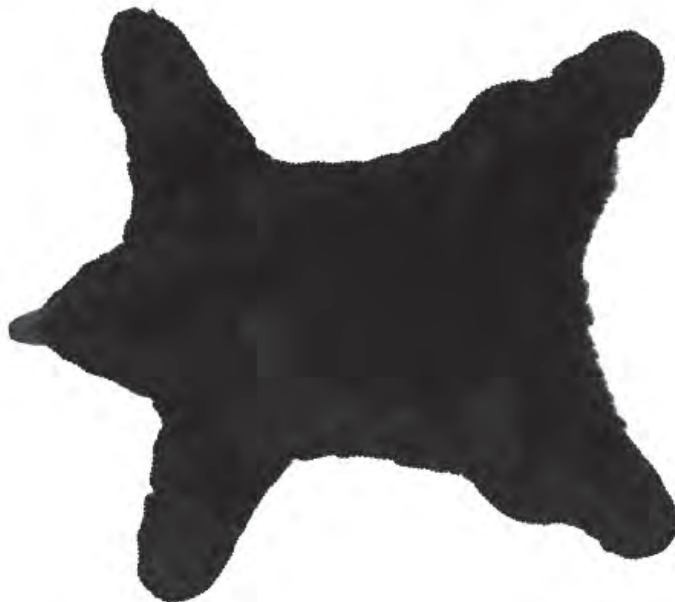

Natural Life Like Series Jaw Sets

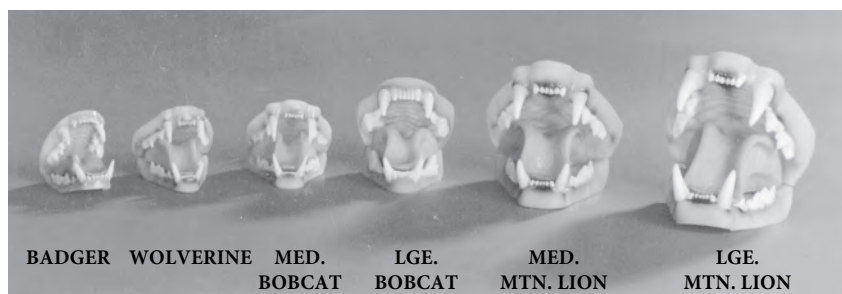
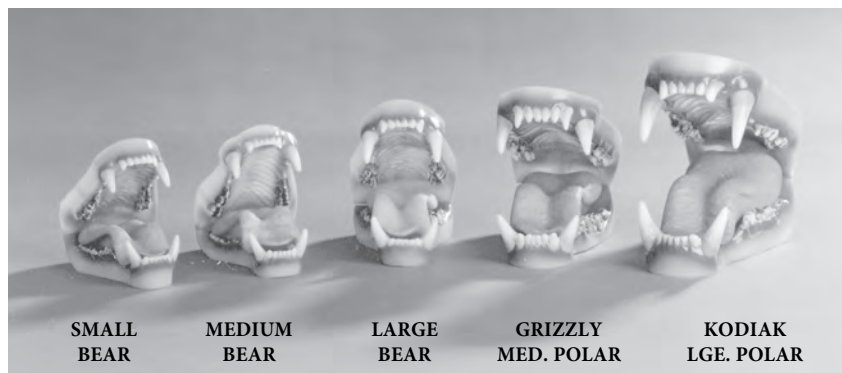

Natural Life-Like Series Jaw Sets and Tongues

We are pleased to offer Harvey "Mohrs" Award winning line of Jaw Sets and Tongues.
Now available in base color series and the "Museum Quality" Natural life-like series.

* We have other speciality Jaw Sets from Mohr upon request. *

Jaw Set and Tongue				
Item No	Species	Size	Base Color (BC)	Natural Life-Like (NL)
JM01	Black Bear	X-Small	\$34.95	\$49.95
JM02	Black Bear	Small	\$36.95	\$51.95
JM03	Black Bear	Medium	\$38.95	\$53.95
JM04	Black Bear	Large	\$41.95	\$54.95
JM05	Grizzly/Medium Polar		\$63.95	\$81.95
JM06	Kodiak/Large Polar		\$73.95	\$90.95
JM07	Bobcat	Medium	\$28.95	\$99.95
JM08	Bobcat	Large	\$29.95	\$40.95
JM09	Mountain Lion	Medium	\$36.95	\$48.95
JM10	Mountain Lion	Large	\$36.95	\$49.95
JM11	Coyote	Medium	\$31.95	\$43.95
JM12	Red Fox	Medium	\$29.95	\$41.95
JM13	Arctic Fox	Medium	N/A	\$41.95
JM14	Wolf	Medium/Large	\$50.95	\$63.95
JM15	Badger	Medium/Large	\$27.95	\$35.95
JM16	Elk	Medium/Large	\$54.95	\$84.95
JM20	Raccoon	Medium	\$29.95	\$37.95
JM22	Wolverine	Medium	\$35.95	\$46.95
JM23	Wild Boar	Large	\$51.95	\$76.95
JM24	Wild Boar	X-Large	\$53.95	\$79.95

Jaw Juice

- Dries clear
- Retains wet look
- Paintable when cured
- Super strong

Item No. JJ

3.7 oz Tube \$13.95



NOTE: Prices subject to change due to the US dollar.

Toll Free 1 - 8 7 7 - 6 1 1 - 0 1 6 2

Brad Eppley Artificial Noses



Artificial Noses				
Form No	Species	Size	Price	
50BS	Black Bear	Small	\$28.95	
50BM	Black Bear	Medium	\$30.95	
50BL	Black Bear	Large	\$32.95	

Brad Eppley Ear Liners



Ear Liners				
Form No	Species	Size	Price	
100M	Whitetail	Medium	\$14.95	
150M	Whitetail	Medium	\$14.95	
300A	Antelope	Medium	\$14.95	

NOTE: Prices subject to change due to the US dollar.

Jonas Ear Liners



Ear Liners					
Form No	Species	Price	Form No	Species	Price
A01	Antelope	\$10.55	M01	Moose	\$17.95
B01	Badger	\$7.55	M02	Mountain Goat	\$10.95
B02	Black Bear Small	\$8.55	M03	Mountain Sheep	\$10.95
B03	Black Bear Large	\$9.55	M04	Mountain Lion	\$8.55
B04	Bobcat / Lynx	\$8.55	M05	Mule Deer	\$13.95
B05	Buffalo, Same as WT-001	\$12.95	M06	Musk Ox, Same as WT-001	\$12.95
C01	Caribou, Same as WT-001	\$12.95	R03	Raccoon / Wolverine	\$7.55
C02	Coyote	\$8.55	WT001	Whitetail Deer, Small	PWTS
R01	Rabbit	\$9.55	WT002	Whitetail Deer, Medium	PWTM
R02	Red, Grey or White Fox	\$8.55	WT003	Whitetail Deer Large	PWTL
E01	Elk	\$13.95	W04	Wolf	\$8.55
			WB26	Wild Boar	\$13.95



McKenzie Natural Look Whitetail Earliners			
Item No	Position	Size	Price
PWTS	Alert	Small	\$11.95
PWTM	Alert	Medium	\$12.95
PWTL	Alert	Large	\$13.95
PWTMB	Back	Medium	\$12.95

NOTE: Prices subject to change due to the US dollar.

T o l l F r e e 1 - 8 7 7 - 6 1 1 - 0 1 6 2

Flehmen Mouthpiece Assembly

Our Flehmen mouthpiece assembly comes complete with a detailed upper palate, nostrils, removable septum, tongue, lower jaw, teeth and gums. It can be installed easily on the form with hot glue and is ready to mount in minutes. Designed for use with Joe Meder forms but can be easily adapted to forms by Dennis Behn and other sculptors.



*"Competition
Quality Results"*

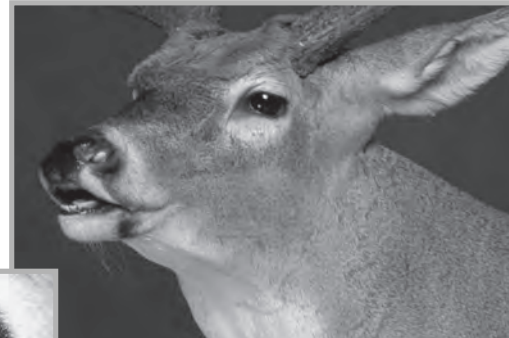

Number	Product	Price
FDM3	Fits 7" to 7 3/8" Eye-to-nose	\$97.95
FDM4	Fits 7 1/2" to 8" Eye-to-nose	\$99.95



How to Paint Flehmen Mouthpiece Assembly by Joe Meder

Steps

1. Wash all parts with thinner to clean any molding residue or dirt (Photo 1)
2. Spray the entire palette, lower jaw, and tongue with flesh tone. Feather out the flesh tone towards the front of the palette. (Photo 2)
3. Spray black at a low or flat angle to achieve the desired gray detail of the papillae and palette. (Photo 3)
4. Lightly spray a thin wash of gill red on the palette and lower jaw to brighten.
5. Same steps can be used for the tongue, except a deeper color of red is necessary. Check your references for palette and tongue colors.
6. The septum should be sprayed with flesh only.
7. Using Burnt umber oil paint, coat the teeth with paint and wipe off until the desired staining effect is achieved.
8. Coat all parts with clear gloss and assemble. (Photo 4)



Paints:
Airbrush: Flesh tone, Black, Gill Red
Oil: Burnt UMBER

NOTE: Prices subject to change due to the US dollar.

Bird and Animal Eyes

Reference Chart

BIRD EYES Size in MM

Bittern.....	11	Yellow
Black Bird, Redwing.....	5	Brown
Rusty.....	5	Brown
Brewers.....	6	Yellow
Yellow Headed.....	6	Brown
Blue Bird.....	4	Brown
Blue jay.....	7	Brown
Bobolink.....	5	Brown
Bob White Quail.....	8	Brown
Bullfinch.....	6	Brown
Buzzard.....	12	Brown
Canary.....	3	Brown
Cardinal.....	5	Brown
Cat Bird.....	5	Brown
Chapparel Cock.....		
(Road Runner).....	10	Yellow
Chickadee.....	4	Brown
Chicken - Domestic.....	10	Brown
Coot.....	10	Red
Cormorant.....	8-12	Green
Cowbird.....	6	Brown
Crane, Sandhill.....	12	Straw
Crossbill.....	5	Brown
Crow.....	11	Brown
Cuckoo.....	7	Brown
Dove - Mourning.....	7	Brown
Turtle.....	7	Brown
White Winged.....	8	Orange
Duck - Baki Pate.....	10	Lt. Brown
Black.....	11	Black
Buffie Head.....	10	Brown
Blue Bill.....	10	Yellow
Canvas Back.....	10	Red
Ekier.....	11	Brown
Elder - Spectacled.....	11	White
Florida.....	11	Brown
Gadwell.....	11	Brown
Golden Eye.....	11	yellow
Harlequin.....	10	Brown
Mallard.....	11	Brown
Merganser - Amer.....	11	Red
Merganser - Hooded.....	9	Yellow
Merganser - Red, Br.....	11	Red
Old Squaw.....	10	Brown
Pintail.....	9	Brown
Red Head.....	10	Yellow
Ring Necked.....	10	Yellow
Ruddy.....	11	Brown
Scaup.....	10	Yellow
Scoter.....	10	Yellow
Scoter - Black.....	10	Brown
Scoter - Whitewinged.....	10	Yellow
Shoveller.....	10	Yellow
Spoon Bill.....	10	Yellow
Shell Drake.....	10	Red
Surf Scoter.....	10	White
Teal - Bluewing.....	9	Brown
Teal - Cinnamon.....	9	Red
Teal - Greenwing.....	9	Brown
Widgeon.....	10	Brown
Wood Duck.....	11	Red
Eagle - Bald Young.....	16	Brown
Bald Adult.....	17	Yellow
Golden.....	18	Brown
Falcon.....	12	Brown
Finches - Various.....	4	Brown
Flicker.....	8	Brown
Goose.....	12	Brown
Goose.....	12	Brown
Grackle.....	5	Yellow
Grebe - Am, Eared.....	8	Red
Horned.....	9	Red
Pied Billed.....	8	Red

Grouse - Ruttid 1 Spruce.....	10	Brown
Sage.....	12	Brown
Gull - Black Backed.....	14	Yellow
Bonaparte.....	9	Brown
Franloin.....	9	Brown
Glaucus.....	14	Yellow
Herring.....	12	Yellow
Laughing.....	10	Red
Ring Bill.....	10	Yellow
Hawk-Chicken.....	14	Brown
Cooper.....	12	Yellow
Fish (Osprey).....	14	Yellow
Goshawk.....	14	Brown
Hen.....	14	Brown
Marsh.....	12	Yellow
Poison.....	8	Brown
Red Tail.....	14	Brown
Roughleg.....	14	Brown
Red Shoulder.....	14	Brown
Sharp Shinned.....	10	Yellow
Sparrow.....	9	Brown
Swansons.....	14	Brown
Shovelar.....	10	Yellow
Kingfisher - Belted.....	10	Brown
Kiuldeer.....	7	Brown
Lark - Skylark.....	5	Brown
Loon.....	14	Red
Magpie.....	8	Brown
Meadowlark.....	7	Brown
Mocking Bird.....	5	Brown
Mudhen.....	10	Red
Nighthawk.....	8	Black
Osprey.....	14	Yellow
Owl - Arc -c.....	20	Yellow
Barn.....	14	Brown
Barred.....	18	Special
Boreal.....	10-12	Yellow
Burrowing.....	10	Yellow
Elf.....	10	Yellow
Great Grey.....	18	Yellow
Great Horned.....	20	Yellow
Long Eared.....	14	Yellow
Pigmy.....	12	Yellow
Richardson.....	14	Yellow
Screech.....	14	Yellow
Sawwhet.....	12	Yellow
Snowy.....	22	Yellow
Short Eared.....	14	Yellow
Partridge.....	10	Brown
Peacock.....	1	Black
Pelican.....	17	Yellow
Pheasant.....	10 or 11	Special
Pigeon.....	8	Orange
Plover.....	6	Brown
Prairie Chicken.....	10	Brown
Ptarmigan.....	9	Brown
Quail.....	8	Lt. Brown
Rails - Clapper.....	10	Brown
Carolina.....	8	Red
Little Black.....	5	Brown
King.....	9	Brown
Virginia.....	9	Brown
Yellow.....	6	Brown
Raven.....	11	Black
Road Runner.....	10	Yellow
Robin.....	6	Brown
Sandpiper.....	6 or 7	Brown
Snipe.....	7	Brown
Sparrow.....	3	Brown
Starling.....	5	Brown
Swallow.....	4	Brown
Tern.....	6	Brown
Thrush.....	6	Brown
Turkey - Wild.....	12	Brown

Woodcock.....	8	Brown
Woodpecker, Downey.....	5	Brown
Flicker.....	8	Brown
Ivory Billed.....	12	Yellow
Red Bellied.....	7	Red
Red Headed.....	5	Brown
White Headed.....	6	Red

ANIMAL EYES

Antelope.....	25-29	Special
Badger.....	12-13	Brown or Spec.
Bear, Brown or Black.....		
Small.....	13-14	Special
Medium.....	15-16	Special
Large.....	16-18	Special
Grizzly.....	17-20	Special
Beaver.....	12	Brown
Bobcat.....	18	Special
Buffalo.....	31-36	Special
Caribou.....	25-29	Special
Cats - Bobcat.....	16-18	Special
House Cat.....	12-18	Special
Siamese.....	12-16	Special
Civet Cat.....	8-10	Black
Chipmunk.....	6	Brown
Coyote.....	18-20	Special
Cow, Steer, Bull.....	27-36	Special
Deer - White Tail and Mule.....		
Fawn.....	20-23	Special
Small.....	25	Special
Medium.....	27	Special
Large.....	29	Special
Extra Large.....	31	Special
Elephant.....	30-36	Special
Elk.....	30-34	Special
Ferret.....	8	Brown
Fisher.....	10	Black
Fox - Grey.....	14-15	Special
Red.....	14-15	Special
Goat, Mountain.....	22-26	Special
Gopher.....	9	Brown
Horse.....	30-34	Special
Jaguar.....	22-26	Special
Lion - African.....	26-32	Special
Mountain.....	22-26	Special
Lynx.....	18-20	Special
Moose.....	18-20	Special
Mice.....	3	Brown
Mink.....	8	Blk/Brwn
Mole.....	4	Black
Muskrat.....	8	Black
Opossum.....	11	Black
Otter.....	9	Black
Peccary.....	16-18	Special
Pine Marten.....	9	Black
Porcupine.....	12	Brown
Rabbit - Jack.....	16-18	Brown
Cottontail.....	14	Brown
Domestic.....	14-16	Variation
Raccoon.....	12-14	Special
Rat.....	4	Black
Sheep - Mountain.....	25-29	Special
Skunk.....	11	Black
Squirrel, Fox.....	11	Brown
Grey.....	12	Brown
Red.....	9	Brown
Stoat.....	3	Black
Weasel.....	6	Black
Wild Boar.....	16-18	Brown
Wolf - Timber.....	20-22	Special
Wolverine.....	13-15	Brwn/Sc
Woodchuck.....	11	Brown

Tohickon Small Bird & Mammal Eyes

100 Series - Black Eyes on Wire			
Form No	Size	Colour	Price
100	1 to 12 mm	Black	\$3.99
100	13 to 14 mm	Black	\$4.99
100	16 to 18 mm	Black	\$6.99
100	20 to 24 mm	Black	\$9.99



105 Series - Black Hollow Bubble Eyes for Small Mammals			
Form No	Size	Colour	Price
105	3 to 8 mm	Black	\$4.99
105	9 to 12 mm	Black	\$5.99
105	13 to 18 mm	Black	\$7.99
105	20 mm	Black	\$8.99

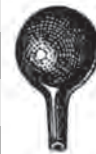

110 Series - Crystal Glass Premium Bird Eyes on Wire			
Form No	Size	Colour	Price
110	2 to 11 mm	Black, Brown, Yellow	\$6.99
110	12 to 14 mm	Black, Brown, Yellow	\$7.99
110	15 to 18 mm	Black, Brown, Yellow	\$10.99
110	20 to 22 mm	Black, Brown, Yellow	\$14.99



120 Series - Blended Two Colour Iris Bird Eyes on Wire			
Form No	Size	Colour	Price
120	3 to 11 mm	Standard Pheasant or Other	\$8.99



NOTE: Prices subject to change due to the US dollar.

Tohickon Glass Eyes For Mammals & Fish



125 Series - Premium Compound-Concave Mammal Eyes

Item No	Size	Species Available	Price
125	10 to 28 mm	Bear, Boar, Raccoon, Eagle	\$27.95
125	10 to 28 mm	Wolverine, Coyote, Wolf, Cougar	\$27.95



135 Series - Concave-Convex Aspheric Fish Eyes

Item No	Size	Species Available	Price
135	8 to 22 mm	Rainbow, Brown, Bass, Walleye, Perch, Pike, etc.	\$15.99
135	24 to 26 mm	Rainbow, Brown, Bass, Walleye, Perch, Pike, etc.	\$17.99



150 Series - Oval Concave-Convex Premium Fish Eyes

Item No	Size	Species Available	Price
150	16 to 24 mm	Musky, Pike	\$26.99

NOTE: Prices subject to change due to the US dollar.

T o l l F r e e 1 - 8 7 7 - 6 1 1 - 0 1 6 2

Tohickon Glass Eyes For Mammals

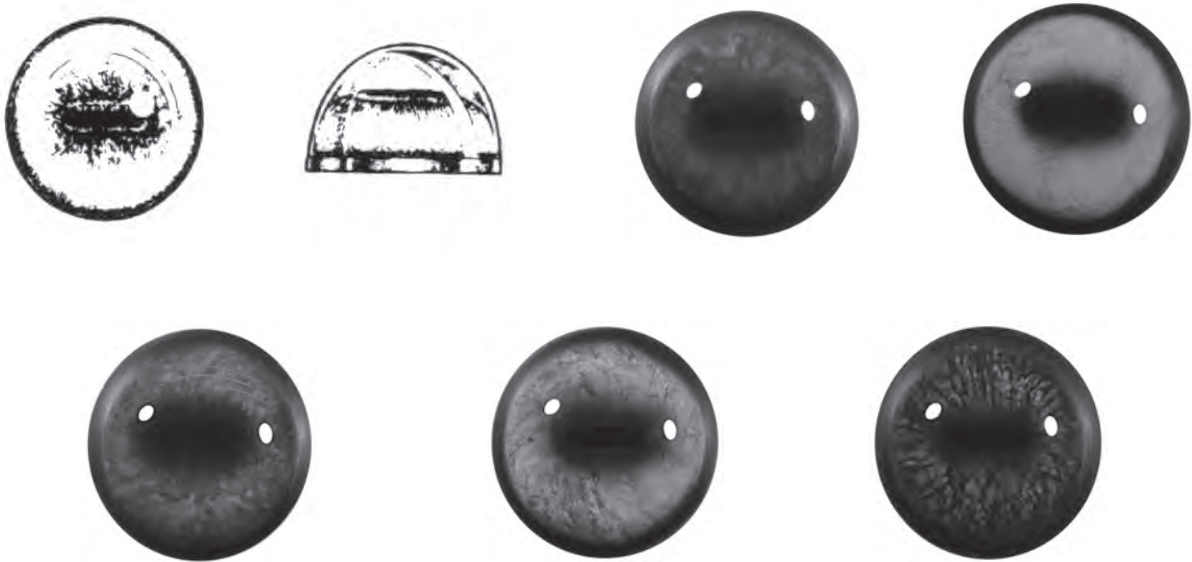

160 Series - Premium Concave-Convex For Mammals with Oval Pupils

Item No	Size	Species Available	Price
160	26 to 32 mm	Deer, Antelope, Goat, Caribou, Sheep, African	\$18.99
160	32 to 36 mm	Deer, Antelope, Elk, Moose, Sheep, African	\$19.99

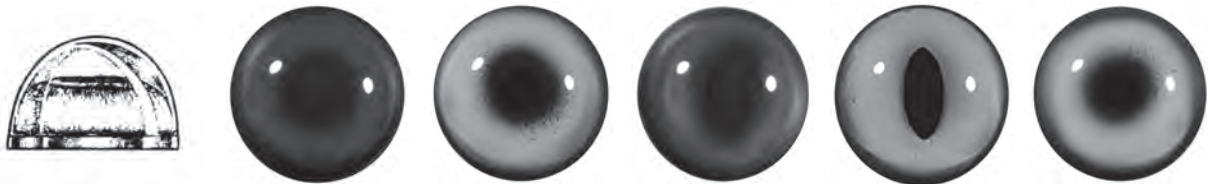

165 Series - Economy Concave-Convex For All Species

Item No	Size	Species Available	Price
165	12 to 16 mm	Skunk, Wolverine, Fox, Raccoon, Badger, Bear, Boar	\$15.99
165	18 to 24 mm	Bear, Boar, Fox, Lynx, Bobcat, Cougar, Coyote, Wolf	\$17.99

NOTE: Prices subject to change due to the US dollar.

Tohickon Glass Eyes For Mammals

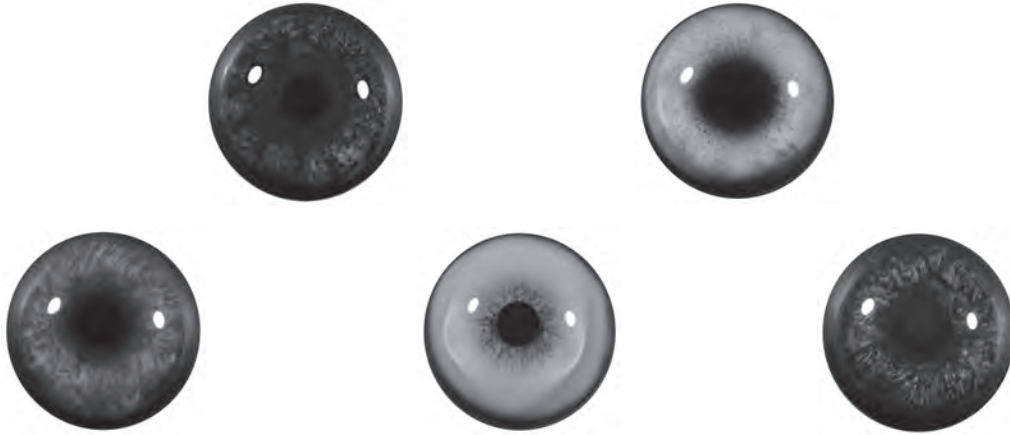

170 Series - Premium Concave-Convex For Mammals with Round Pupils

Item No	Size	Species Available	Price
170	12 to 16 mm	Skunk, Wolverine, Raccoon, Badger, Bear, Boar	\$17.99
170	18 to 24 mm	Bear, Boar, Coyote, Wolf, Cougar	\$19.99

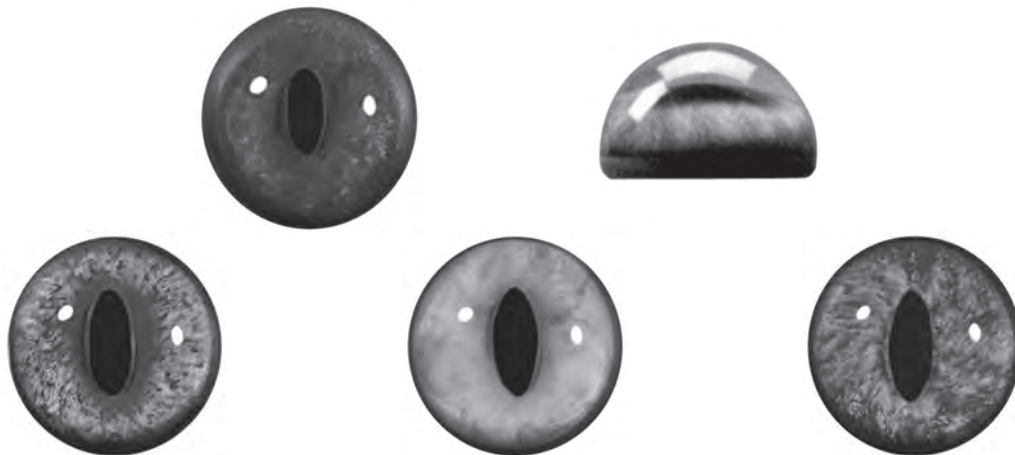

180 Series - Premium Concave-Convex For Mammals with Slit Pupils

Item No	Size	Species Available	Price
180	14 to 16 mm	Fox, Bobcat, Lynx	\$17.99
180	18 to 20 mm	Bobcat, Lynx	\$18.99

NOTE: Prices subject to change due to the US dollar.

Toll Free 1 - 8 7 7 - 6 1 1 - 0 1 6 2

Tohickon Glass Eyes



205 Series - Brite Tech A-Spheric Deer & Antelope Eye Price Conscious, Dark Highly Polished

Form No	Size	Species Available	Price
205 DA	28 to 32 mm	Deer, Antelope	\$11.99



210, 215, 220, 225, 230 Series - Premium Hard Veined Aspheric Eyes

Form No	Size	Species Available	Price
210	28 mm	Specify Deer, Goats or Sheep	\$17.99
215	30 mm	Specify Deer or Sheep	\$17.99
220	32 mm	Specify Deer, Sheep, Caribou or Elk	\$18.99
225	34 mm	Specify Deer, Caribou, Elk or Moose	\$18.99
230	36 mm	Specify Elk or Moose	\$18.99

NOTE: Prices subject to change due to the US dollar.

Tohickon Glass Eyes for Big Game



250 A Series - Aspheric Lens with White Schlerotic Capsule

Form No	Size	Species Available	Price
250A	24 to 32 mm	Deer, Elk, Moose, Antelope, Sheep, Goat, Caribou	\$20.99
250A	34 to 36 mm	Deer, Elk, Moose, Antelope, Sheep, Goat, Caribou	\$22.99



250 FL Series - Aspheric Lens with White Schlerotic Capsule - Encompassing the Forward Look

Form No	Size	Species Available	Price
250FL	24 to 32 mm	Deer, Elk, Moose, Antelope, Sheep, Goat, Caribou	\$20.99
250FL	34 to 36 mm	Deer, Elk, Moose, Antelope, Sheep, Goat, Caribou	\$22.99



250 FL Series Muledeer - With Extra Brown Toned Schleras

Form No	Size	Species Available	Price
250FL	24 to 32 mm	Muledeer	\$23.99
250FL	34 to 36 mm	Muledeer	\$25.99

NOTE: Prices subject to change due to the US dollar.

T o l l F r e e 1 - 8 7 7 - 6 1 1 - 0 1 6 2

Tohickon Glass Eyes for Big Game & Mammals



250 1Q Series - Most Accurate Competition Eye Anywhere

Form No	Size	Species Available	Price
250 1Q	18 to 24 mm	Bobcat, Lynx, Cougar, Fox, Bear	\$26.99
250 1Q	26 to 36 mm	Deer, Elk, Moose, Sheep, Goat, Caribou, Antelope	\$28.99

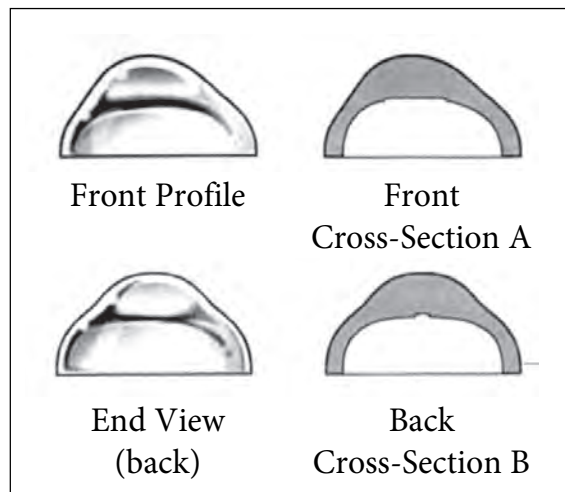
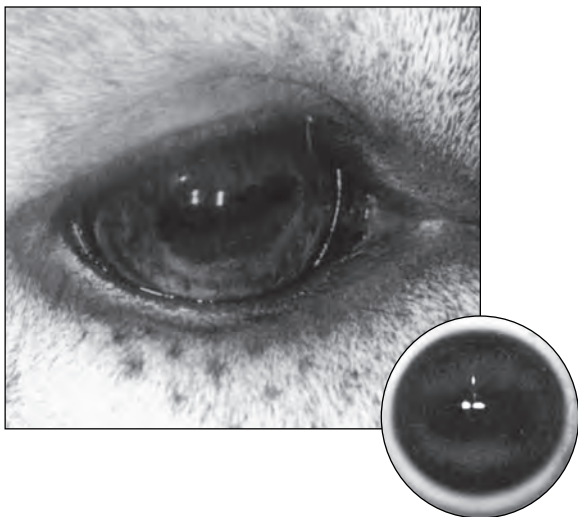

650 Series - Joe Meder Glass Eye - Newest Rage in Taxidermy Eyes

Form No	Size	Species Available	Price
650	30 to 34 mm	Joe Meder Eye	\$23.99
650	36 mm	Joe Meder Eye	\$25.99

NOTE: Prices subject to change due to the US dollar.

Tohickon Glass Eyes for Big Game & Mammals



Quantum - VX Prestige 405 Pre-Rotated Series, No Lip

Item No	Size	Species Available	Price
405PR	28 to 32 mm	Deer, Elk, Caribou, Goat, Sheep	\$15.99



425 Series - No Lip, Red Sclera Veins

Item No	Size	Species Available	Price
425OP	28 to 32 mm	Deer, Elk, Caribou, Goat, Sheep	\$17.99
425PR	28 to 32 mm	Deer, Elk, Caribou, Goat, Sheep	\$17.99

NOTE: Prices subject to change due to the US dollar.

Toll Free 1 - 8 7 7 - 6 1 1 - 0 1 6 2

Van Dyke Eyes



Bird Eyes on Wire			
Item No	Black	Dark Brown	Yellow
7MM	\$5.99	\$5.99	\$5.99
8MM	\$5.99	\$5.99	\$5.99
9MM	\$5.99	\$5.99	\$5.99
10MM	\$5.99	\$5.99	\$5.99
11MM	\$5.99	\$5.99	\$5.99
12MM	\$6.99	\$6.99	\$6.99
14MM	\$6.99	\$6.99	\$6.99
16MM	\$9.99	\$9.99	\$9.99
18MM	\$9.99	\$9.99	\$9.99
20MM	\$13.99	\$13.99	\$13.99
22MM	\$13.99	\$13.99	\$13.99



Pheasant Eyes			
Item No	Size	Colour	Price
PHEYE11O	11mm	Special Blend	\$8.99
PHEYE11Y	11mm	Tri-colour	\$8.99
PHETE11A	11mm	Aura Special	\$8.99

NOTE: Prices subject to change due to the US dollar.

Van Dyke Eyes

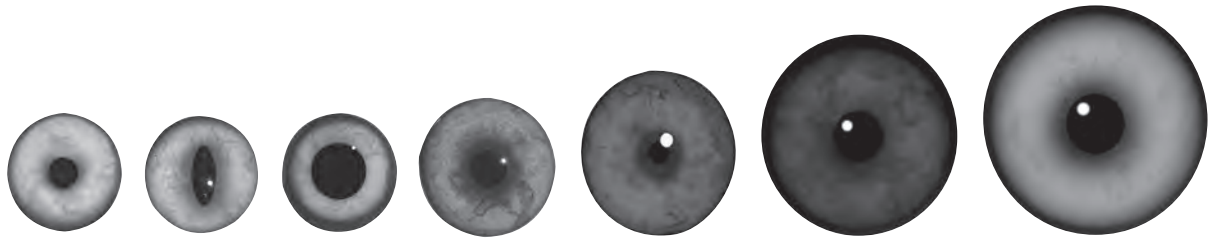

Mammal Eyes		
Item No	Species	Price
12mm	Skunk, Badger, Raccoon, Wolverine	\$14.99
14mm	Fox, Bear	\$14.99
16mm	Fox, Bear, Boar	\$14.99
18mm	Bear, Boar, Coyote, Lynx, Bobcat	\$16.99
20mm	Wolf, Lynx, Coyote, Cougar	\$16.99
22mm	Wolf, Cougar	\$16.99
24mm	Cougar	\$16.99

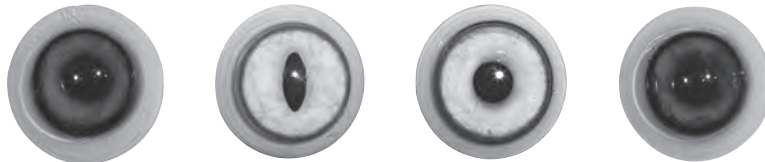

Competition Mammal Eyes		
Species	Sizes	Price
Fox	14/19, 16/21	\$19.99
Bobcat	14/19, 16/21, 18/23	\$19.99
Lynx	12/16, 14/18, 16/20	\$19.99
Bear	14/19, 16/21, 18/23	\$19.99
Coyote/Wolf	14/19, 16/21, 18/23	\$19.99
Cougar	20/24, 22/26	\$19.99
Boar	16/21, 18/23	\$19.99

NOTE: Prices subject to change due to the US dollar.

Toll Free 1 - 8 7 7 - 6 1 1 - 0 1 6 2

Van Dyke Eyes



Bio-Optix II Eyes				
Item No	Species	Size		Price
BO28D	Deer	28mm Iris	32mm Base	\$19.99
BO28A	Antelope	28mm Iris	32mm Base	\$19.99
BO28S	Sheep	28mm Iris	32mm Base	\$19.99
BO30E	Elk	30mm Iris	34mm Base	\$21.99
BO32	Elk	32mm Iris	36mm Base	\$21.99
BO30M	Moose	30mm Iris	34mm Base	\$21.99
BO32M	Moose	32mm Iris	36mm Base	\$21.99
BO32B	Buffalo	32mm Iris	36mm Base	\$21.99

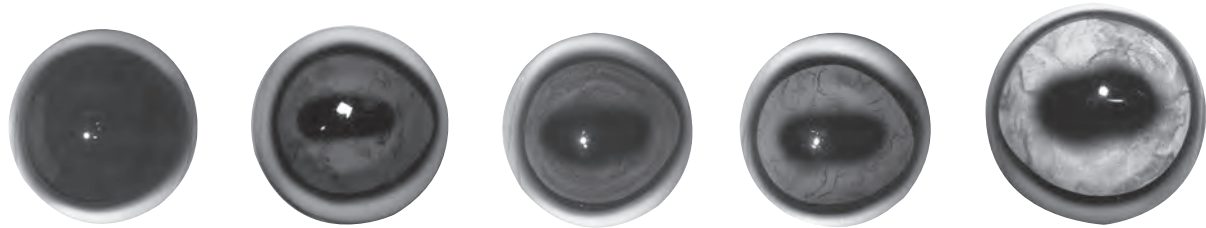

Natural Eyes				
Item No	Species	Size		Price
NE28D	Deer	28mm Iris	32mm Base	\$20.99
NE28A	Antelope	28mm Iris	32mm Base	\$20.99
NE28S	Sheep	28mm Iris	32mm Base	\$20.99
NE30E	Elk	30mm Iris	34mm Base	\$22.99
NE32	Elk	32mm Iris	36mm Base	\$22.99
NE30M	Moose	30mm Iris	34mm Base	\$22.99
NE32M	Moose	32mm Iris	36mm Base	\$22.99
NE32B	Buffalo	32mm Iris	36mm Base	\$22.99

NOTE: Prices subject to change due to the US dollar.

McKenzie's Joe Meder Deer Eye with Liquid Lens™ Technology

We are excited to introduce a complete new design in deer eyes by Joe Meder with a revolutionary new patent pending breakthrough effect called Liquid Lens™ Technology. To create this new eye Joe went back to the basics and began by casting eyes and lenses from fresh deer. He then took those casts to his pen of live deer to compare. Once the prototype was complete it was time to begin testing colors. Roger Martin from McKenzie and Teresa Fonder from Van Dyke's were brought in to help develop the special effect Joe was looking for. Glass eyes have always had a certain "flat" or lack of 3-D effect when it comes to the depth that can be achieved with painting. Joe was very specific in that he wanted to create the effect of how a live eye captures and reflects light. With this request Roger has invented what may prove to be one of the biggest advances in glass eye technology in years. Through a series of mold designs and painting techniques he and Teresa have achieved for the first time in taxidermy, a truly "liquid" look in the lens.

New patent pending Liquid Lens™ Technology captures and reflects light to create a live 3-D effect.

More Sizes Available!

Note: The Meder eyes now have a notch in the base to indicate the front of the eye.

Front View

Back View



This NEW lens shape by Joe Meder is cast from a real deer and allows the eye lid to lay accurately on the glass.

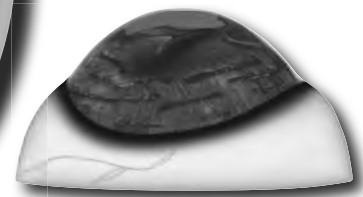
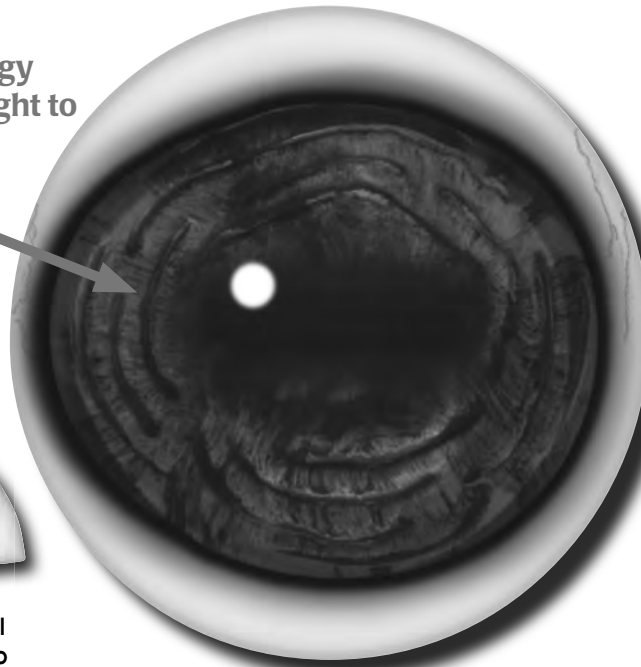

The brown in the limbus band has been extended in the front to allow for easy setting in any deer form.

"This new 'liquid crystal eye' is the most advanced, most accurate and exciting eye I've ever seen. No effort or resource was spared in the research and development of this eye. As you can see, the clarity and depth of the iris is unrivaled; it looks alive!"

Joe Meder

"At last, I can now get the shape, color and depth that I've always wanted, but could not attain in traditional glass eyes. The new Joe Meder Liquid Lens eye is by far the best deer eye I have ever used."

Dennis Behn



Joe Meder has raised whitetail deer for over 30 years at his facility. Through his lifetime of study and experience he is one of the acknowledged experts in whitetail deer anatomy and taxidermy.



Medium Deer

Item Number	Description - Size	Price
JM30M	30mm - Medium Deer	23.99
JM32M	32mm - Medium Deer	23.99
JM34M	34mm - Medium Deer	24.99
JM30D	30mm - Dark Deer	24.99
JM32D	32mm - Dark Deer	24.99



Dark Deer



Go to www.mckenzietaxidermy.com to watch an informative video with Joe Meder discussing this new, innovative Liquid Lens Technology™ deer eye!

© 2010 McKenzie Taxidermy Supply Patent Pending

NOTE: Prices subject to change due to the US dollar.

Toll Free 1-877-611-0162

Mckenzie orders for Canadian taxidermists through Select Taxidermy Products Ltd.

Select Taxidermy Products Ltd (Select) would be pleased to help the Canadian taxidermist by bringing in supplies from Mckenzie on a regular basis.

The costs associated with this service will be listed below.

- **1. Select will charge 12% above Mckenzie's retail prices.**
- **2. Select will charge any difference between U.S. and Canadian dollar values including the 2.5% charge we receive as a result of paying with credit card in the U.S.**
- **3. Brokerage charges will be split among those who share in the order.**
- **4. Freight charges will be split accordingly by classification and volume used.**

The timing of orders will depend on volume received on orders and are subject to change.

This will not apply to those items from Mckenzie that Select stocks regularly.

We are trying as your supplier to provide the best level of service possible to you.

Regards
Mark Zimmermann

SELECT WORLDWIDE HUNTING SAFARI'S



NEW ZEALAND

- Hunting/Safari destination has been personally visited and proven to us as a first class operation
 - 500.00 commission paid immediately to you upon receipt of hunters deposit
 - We provide Canadian and foreign gun permits and work with your client from start to finish
 - Your client, your taxidermy
- www.selectworldwidehuntingsafaris.com

Toll Free 1 - 877 - 611 - 0162

SELECT WORLDWIDE



SOUTH AFRICA

- Hunting/Safari destination has been personally visited and proven to us as a first class operation
- 500.00 commission paid immediately to you upon receipt of hunters deposit
- We provide Canadian and foreign gun permits and work with your client from start to finish
- Your client, your taxidermy

www.selectworldwidehuntingsafaris.com

www.selecttaxidermy.com

HUNTING SAFARI'S



SOUTH AFRICA

- Hunting/Safari destination has been personally visited and proven to us as a first class operation
- 500.00 commission paid immediately to you upon receipt of hunters deposit
- We provide Canadian and foreign gun permits and work with your client from start to finish
- Your client, your taxidermy

www.selectworldwidehuntingsafaris.com

Toll Free 1-877-611-0162

SELECT WORLDWIDE HUNTING SAFARI'S



NEW ZEALAND

- Hunting/Safari destination has been personally visited and proven to us as a first class operation
- 500.00 commission paid immediately to you upon receipt of hunters deposit
- We provide Canadian and foreign gun permits and work with your client from start to finish
- Your client, your taxidermy

www.selectworldwidehuntingsafaris.com

www.selecttaxidermy.com

Life Size Mammal Forms



SQ1/Gopher



SQ2

Original by
Clarence Kriaski



SQ3

Original
by Clarence Kriaski



SKUNK1



Original
by Clarence Kriaski

LTW1



MINK1

Mammal Forms			
Form No	Size	Description	Price
SQ1/Gopher	1 1/4 x 7 x 10 1/2	Sitting Up	\$35.95
SQ2	3/4 x 4 1/2 x 6 1/2	Flying/Leaping	\$32.95
SQ3	3/4 x 4 1/2 x 6 1/2	Flying	\$32.95
LTW1	1 x 5 x 11	Downhill LT	\$35.95
MINK1	1 1/2 x 10 x 15	Walking RT	\$43.95
SKUNK1	1 1/2 x 3 3/4 x 17 x 23	Standing LT	\$57.95

Life Size Mammal Forms



PM1



PM2



PM3

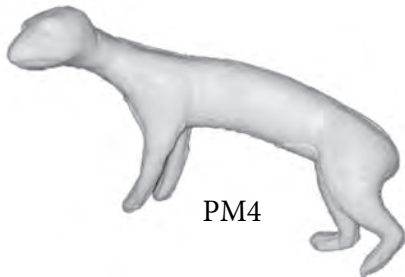

PM4



PM5

Mammal Forms			
Form No	Size	Description	Price
PM1	1 1/4 x 8 x 19	Sitting Up	\$43.95
PM2	1 1/4 x 8 x 19	Walking RT	\$43.95
PM3	1 1/4 x 8 x 19	Laying Down LT	\$43.95
PM4	1 1/2 x 7 x 16 1/2	Walking LT	\$43.95
PM5	1 1/2 x 7 1/2 x 18	Walking Uphill LT	\$43.95

Life Size Mammal Forms

Original by
Clarence Kriaski



FISHER1

Original by
Clarence Kriaski

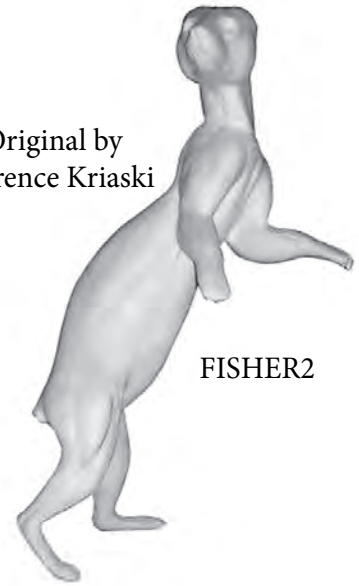

FISHER2

Original by
Clarence Kriaski

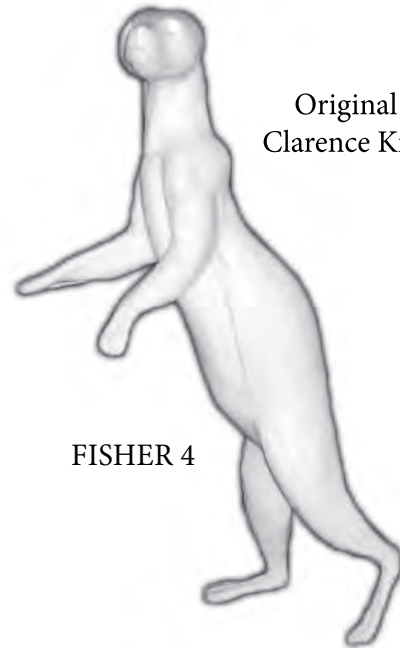

FISHER 4



FISHER 3

Mammal Forms			
Form No	Size	Description	Price
FISHER1	2 x 16 1/2 x 24	Walking LT	\$51.95
FISHER2	2 x 14 1/2 x 26	Elevated RT	\$51.95
FISHER3	2 x 14 x 24	Uphill RT	\$51.95
FISHER4	1 3/4 x 11 x 21	Elevated LT	\$51.95

Life Size Mammal Forms

Original By Clarence Kriaski

Fisher 5

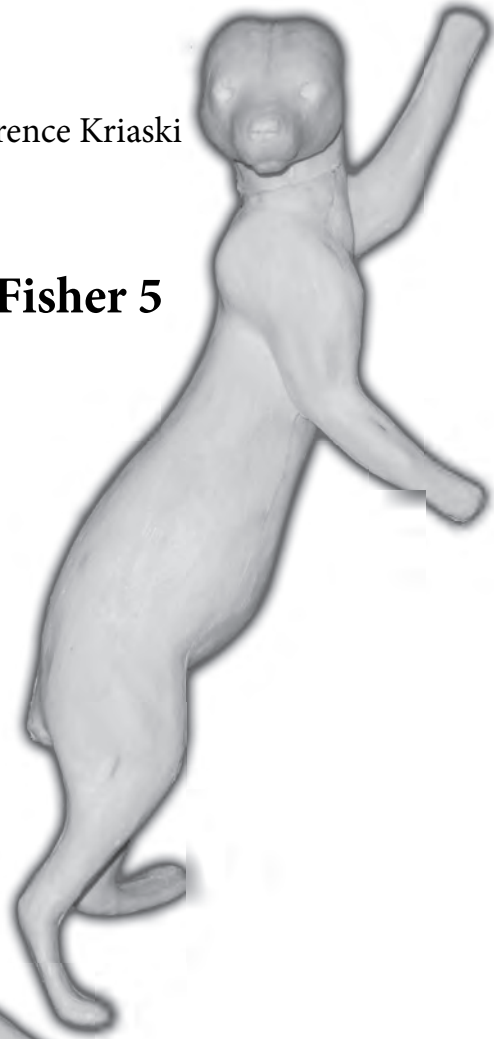

Fisher 6

Original By Clarence Kriaski

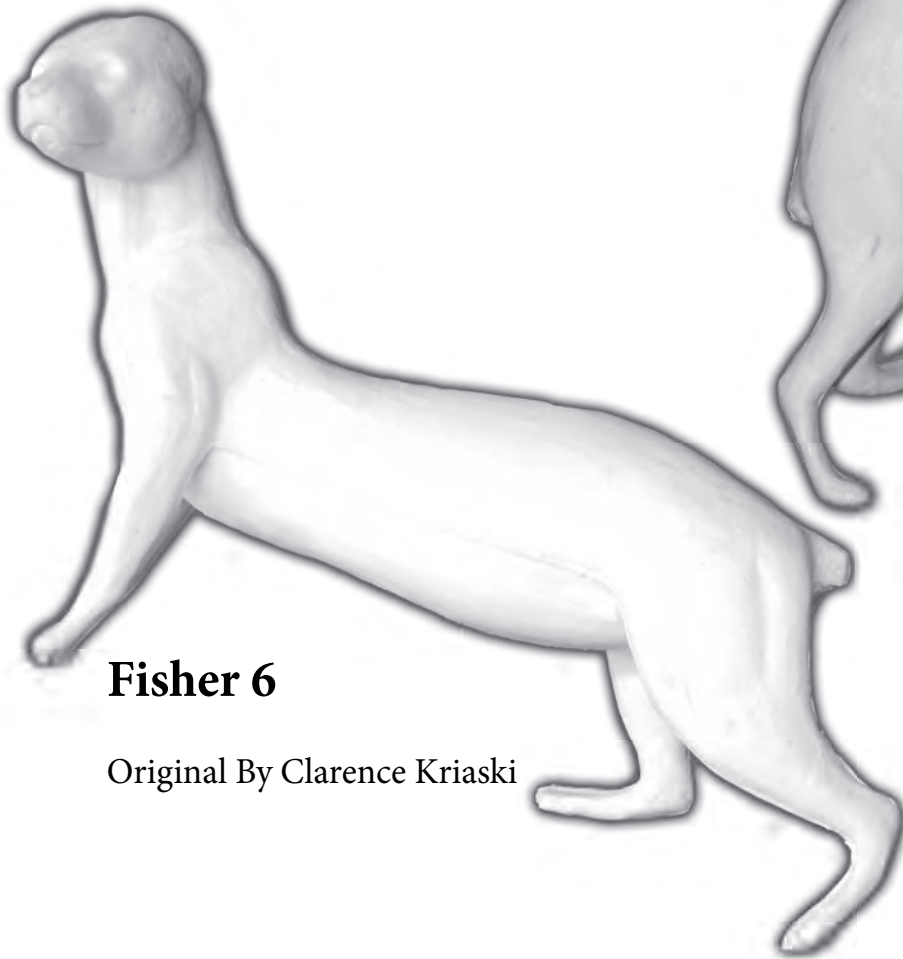

Mammal Forms

Form No	Size	Description	Price
Fisher 5	1 3/4 x 5 x 13 x 25	Standing Climbing Tree RT	51.95
Fisher 6	2 x 5 1/2 x 14 x 27	Standing Front End Elevated LT	51.95

Life Size Mammal Forms



Badger 1
Original
By Clarence Kriaski

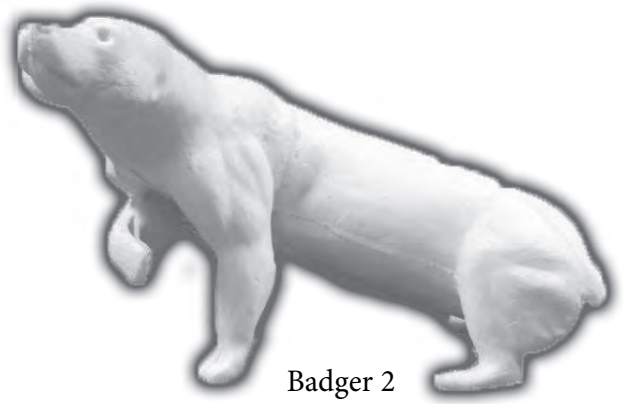

Badger 2
Original
By Clarence Kriaski

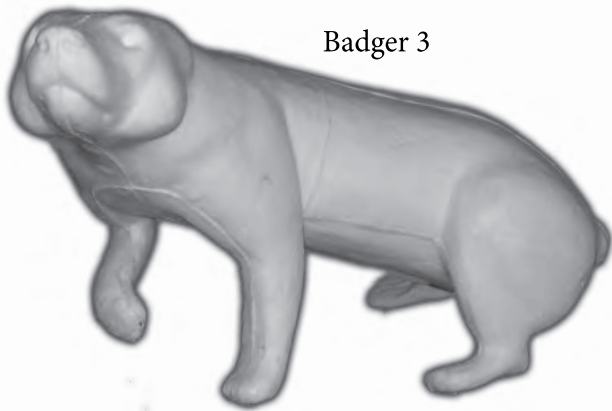

Badger 3

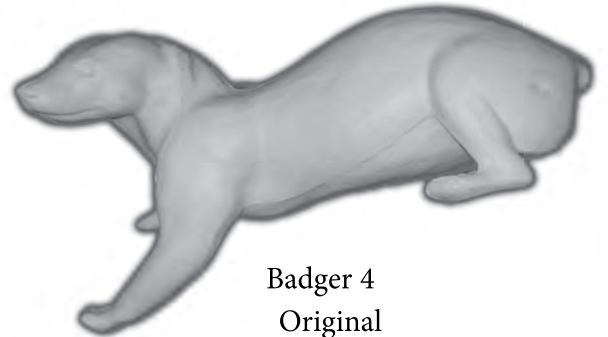

Badger 4
Original
By Clarence Kriaski

Mammal Forms			
Form No	Size	Description	Price
Badger 1 Small	2 1/4 x 15 x 22	LT Front Elevated	\$54.95
Badger 2 Large	2 3/4 x 20 x 28	LT Front Elevated	\$58.95
Badger 3	2 1/2 x 18 x 25	LT Front Elevated	\$58.95
Badger 4	2 1/2 x 21 x 26	LT Rear Elevated	\$58.95

Life Size Mammal Forms



Original by
Clarence Kriaski

OTTER1



Original by
Clarence Kriaski

PORCUPINE1



Original by
Clarence Kriaski



RACCOON1

Mammal Forms			
Form No	Size	Description	Price
OTTER	1 1/2 x 14 x 26	Swimming	\$60.95
PORCUPINE1	2 x 20 x 22	Sitting	\$60.95
RACCOON1	2 1/4 x 19 1/2 x 24	Walking RT	\$58.95

Life Size Mammal Forms



WOLV1

ORIGINAL BY
CLARENCE KRIASKI



WOLV2



WOLV3

Mammal Forms			
Form No	Size	Description	Price
WOLVERINE1MED	2 1/4 x 17 x 28	Front End Elevated	\$87.95
WOLVERINE2MED	2 1/2 x 19 1/2 x 29	Sneaking LT	\$87.95
WOLVERINE3LRG	2 1/2 x 23 x 32	Front End Elevated	\$89.95

Life Size Mammal Forms



FOX1



FOX2



FOX3

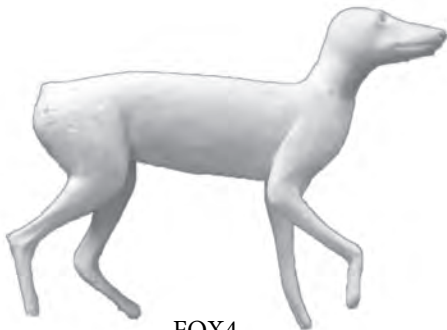

FOX4



FOX5

ORIGINAL BY
CLARENCE KRIASKI

Mammal Forms			
Form No	Size	Description	Price
FOX1	3 x 14 x 25 1/2	Standing on All Fours RT CM	\$59.95
FOX2	3 x 14 x 24	On Hind Legs, Leaning on Log CM	\$59.95
FOX3	3 x 14 x 24	Standing on All Fours, Looking Back Over Left Shoulder	\$59.95
FOX4	3 x 14 x 24	Right Leg Elevated	\$59.95
FOX5	3 x 14 x 26	Left Turn Front End Elevated	\$59.95

Life Size Mammal Forms

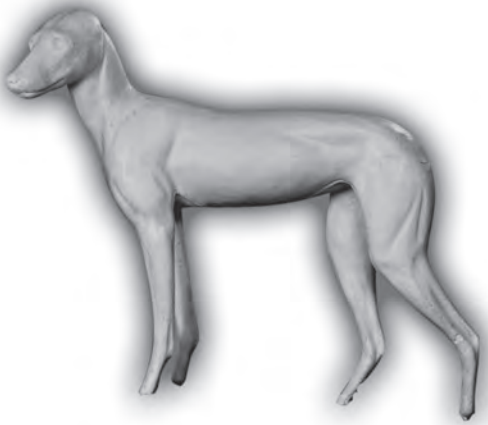

COYOTE1



COYOTE2



COYOTE3

Mammal Forms

Form No	Size	Description	Price
COYOTE1	3 5/8 x 19 1/2 x 30 1/2	Front Feet Elevated LT CM	\$99.95
COYOTE2	3 5/8 x 19 1/2 x 30 1/2	Front Elevated, Looking Back Over Left Shoulder CM	\$99.95
COYOTE3	4 x 20 1/2 x 34	Standing Left Leg Elevated	\$99.95

Life Size Mammal Forms

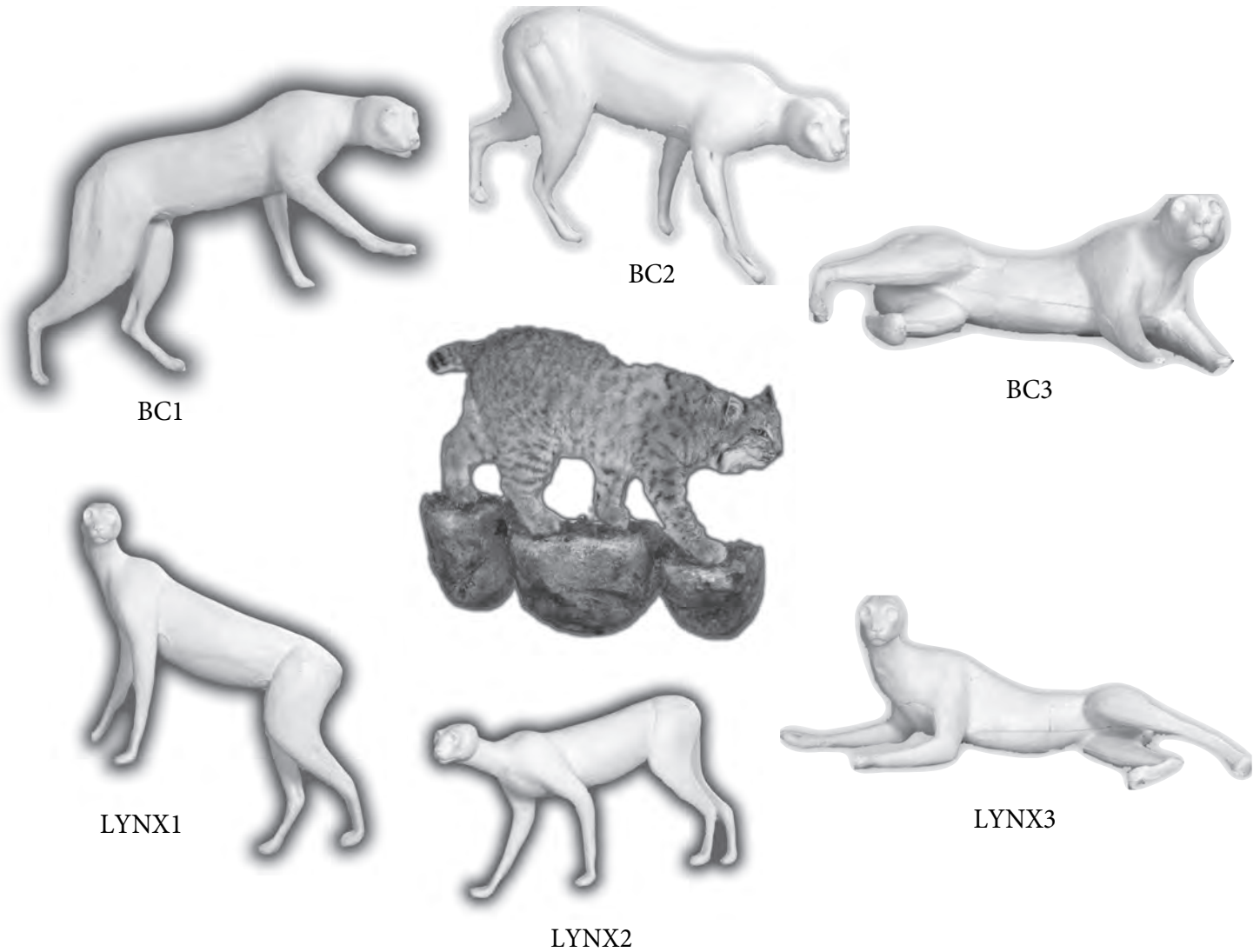

Mammal Forms

Form No	Size	Description	Price
BC1	2 1/4 x 17 x 29	Walking Uphill RT	\$84.95
BC2	2 1/4 x 17 x 29	Downhill RT	\$84.95
BC3	2 1/4 x 17 x 29	Laying Down RT	\$84.95
LYNX1	2 1/4 x 20 x 33	Walking Uphill LT	\$94.95
LYNX2	2 1/4 x 20 x 33	Walking Downhill LT	\$94.95
LYNX3	2 1/4 x 20 x 33	Laying Down LT	\$94.95

Life Size Mammal Forms

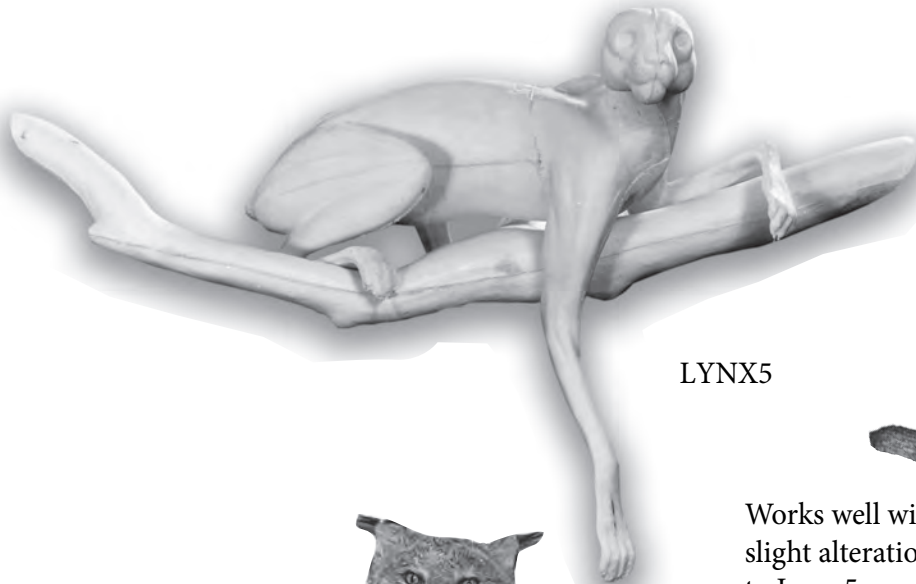

LYNX5

BEAUTIFULLY FINISHED
MOUNT THAT LOCATES
IN 90° CORNER

ORIGINAL BY
CLARENCE KRIASKI



Works well with
slight alteration
to Lynx 5

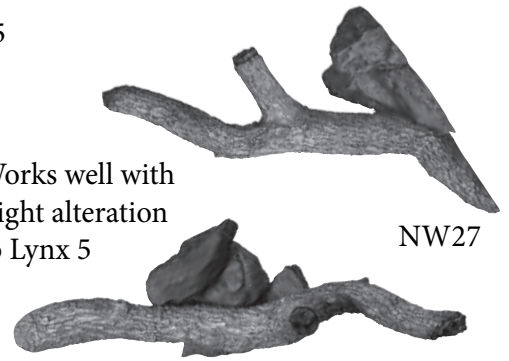

NW27

NW30

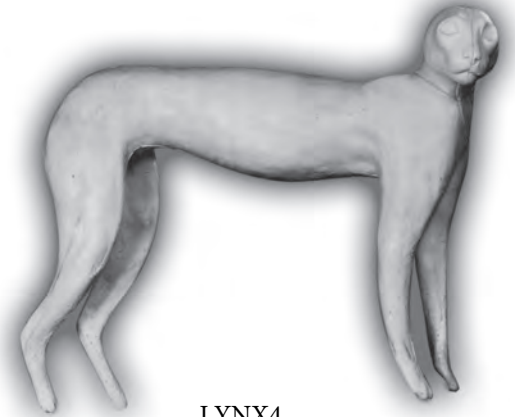

LYNX4

Mammal Forms			
Form No	Size	Description	Price
LYNX4	1 1/2 x 15 x 29 1/2	Standing CMRT	\$94.95
LYNX5	1 1/2 x 17 x 30	Laying on Branch RT	\$99.95
Branch #1	For Lynx #5	For 90° Corner Wall	\$49.95

Life Size Mammal Forms

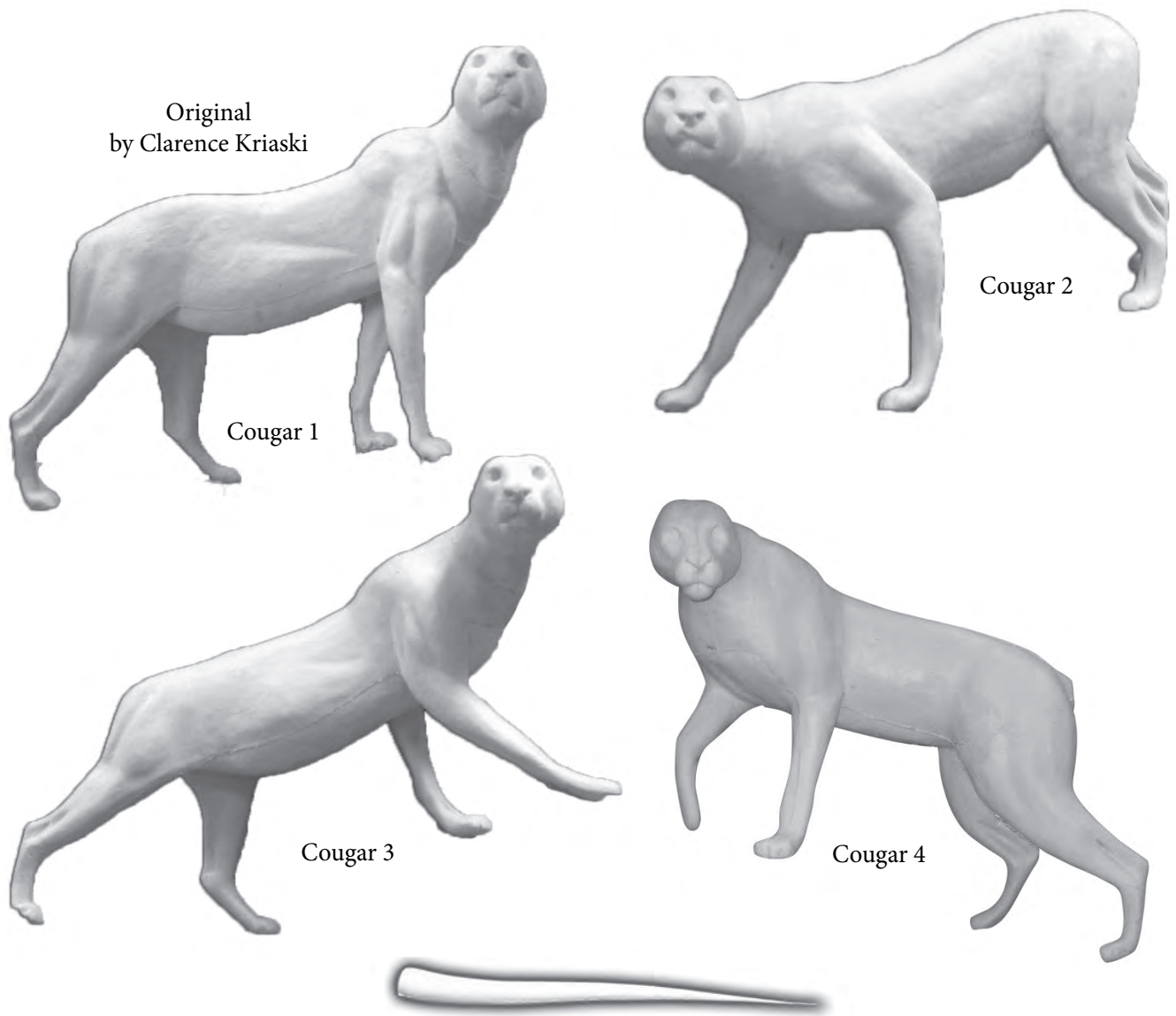

Mammal Forms			
Form No	Size	Description	Price
Cougar 1	3 1/4 x 33 x 50	Slightly Elevated RT CM	\$269.95
Cougar 2	3 1/4 x 33 x 50	Walking Downhill LT CM	\$269.95
Cougar 3	3 1/4 x 33 x 50	Walking Uphill RT CM	\$269.95
Cougar 4	3 1/4 x 33 x 51	Uphill LT Right Paw Raised	\$269.95
Cougar Tail Med	6 3/4 x 27	Tail	\$65.95
Cougar Tail Lrg	9 1/8 x 36	Tail	\$65.95

Life Size Mammal Forms

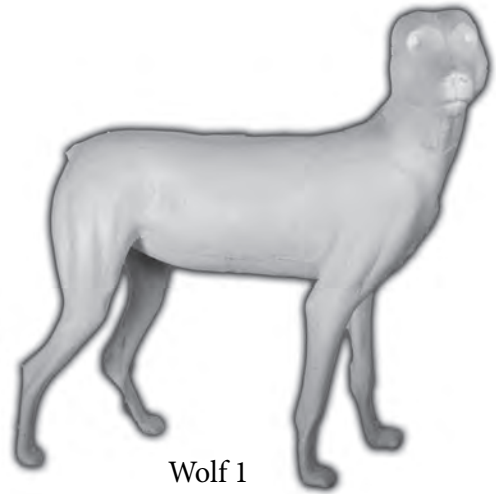

Wolf 1
Original
by Clarence Kriaski

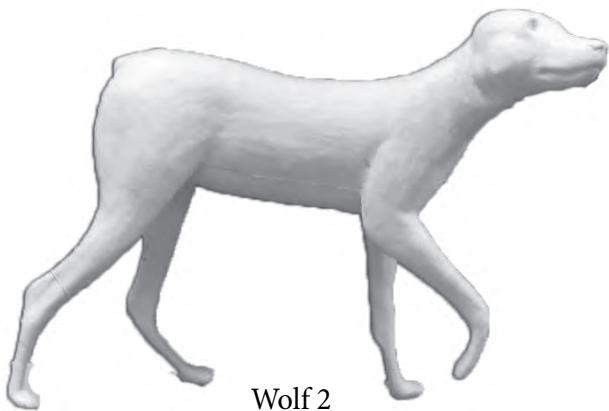

Wolf 2

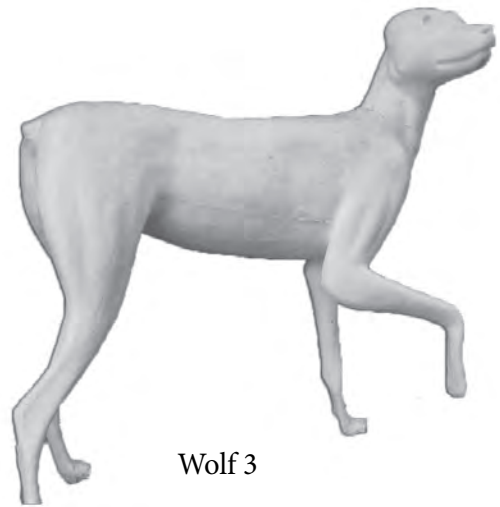

Wolf 3

Mammal Forms

Form No	Size	Description	Price
Wolf 1 Medium	6 x 33 x 50	Standing RT CM	\$269.95
Wolf 2 Small	5 1/2 x 29 x 45	Standing Right Leg Elevated	\$269.95
Wolf 3 Large	6 x 34 x 55	Standing Right Leg Elevated	\$279.95

Life Size Mammal Forms

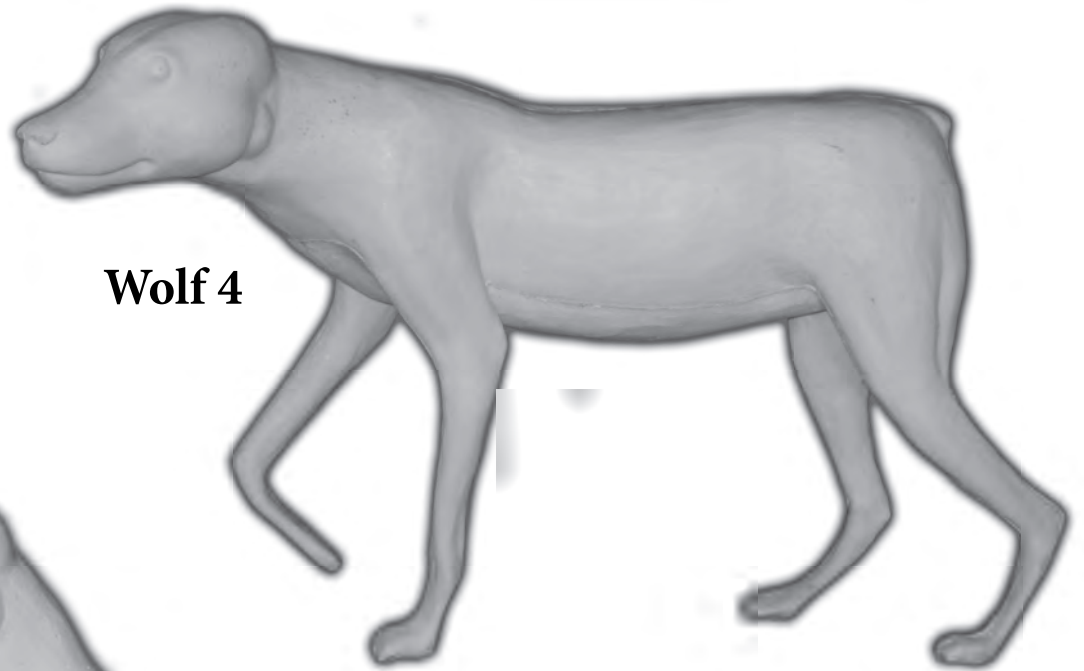

Wolf 4

Original By Clarence Kriaski

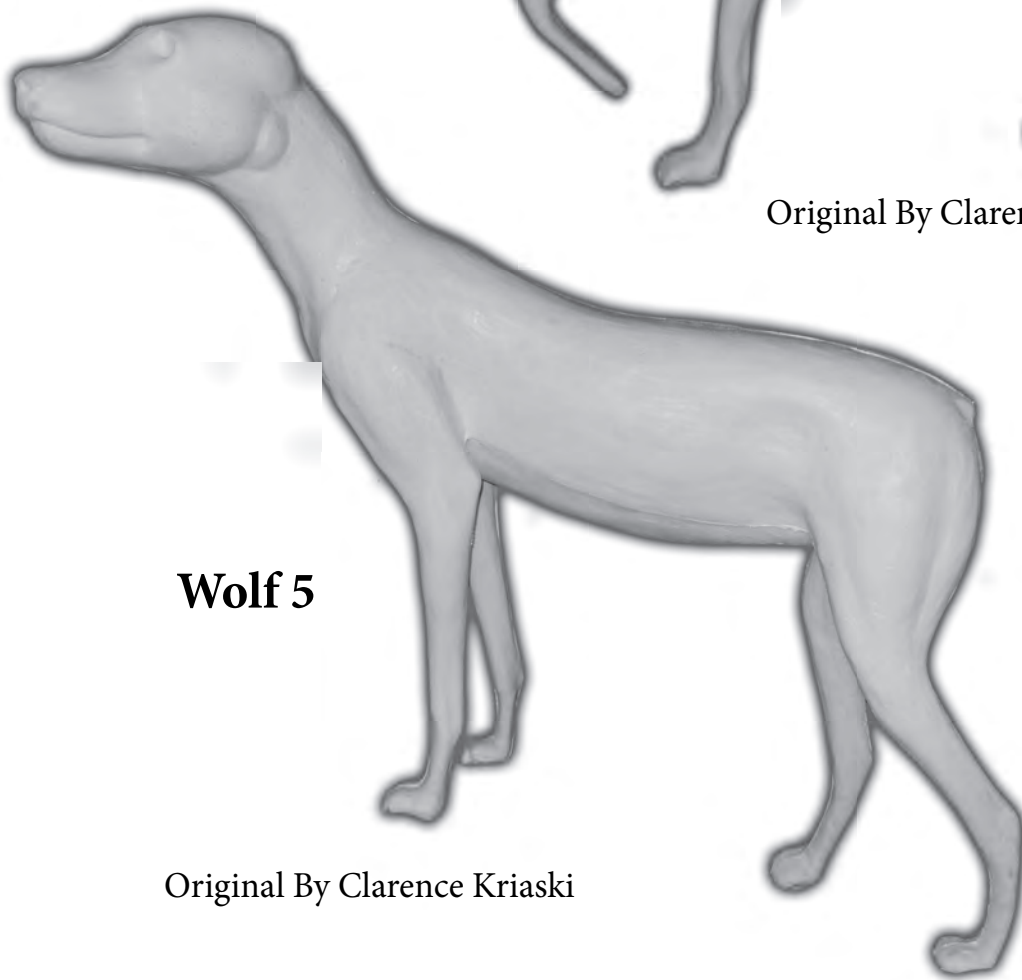

Wolf 5

Original By Clarence Kriaski

Mammal Forms			
Form No	Size	Description	Price
Wolf 4	5 1/2 x 10 1/2 x 31 x 46	Walking LT Right Paw Up	\$269.95
Wolf 5	5 1/2 x 10 1/2 x 28 x 47	Standing LT Front End Elevated	\$269.95

Life Size Mammal Forms

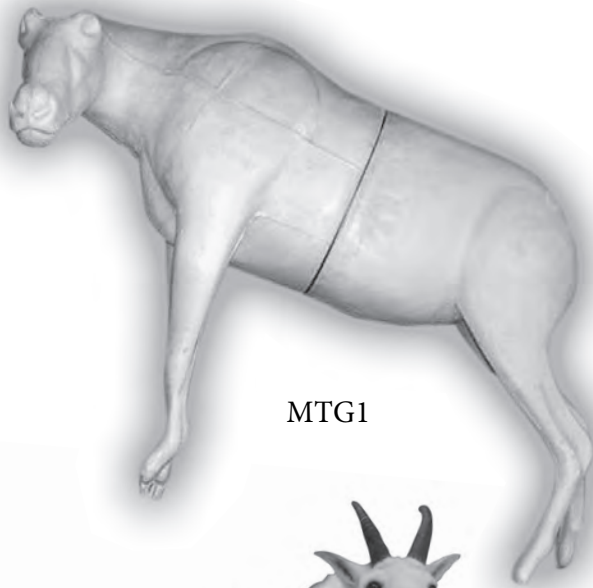

MTG1

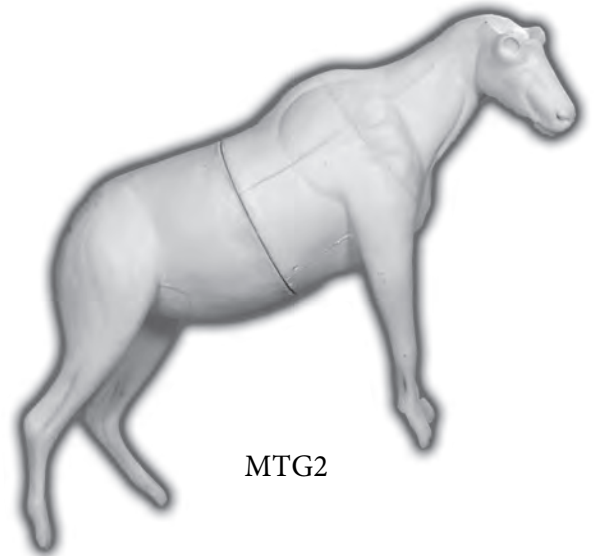

MTG2

Mammal Forms

Form No	Size	Description	Price
MTG1	7 1/2 x 42 x 53	Uphill LT CM	\$339.95
MTG2	7 1/2 x 42 x 53	Uphill RT CM	\$339.95

Life Size Mammal Forms

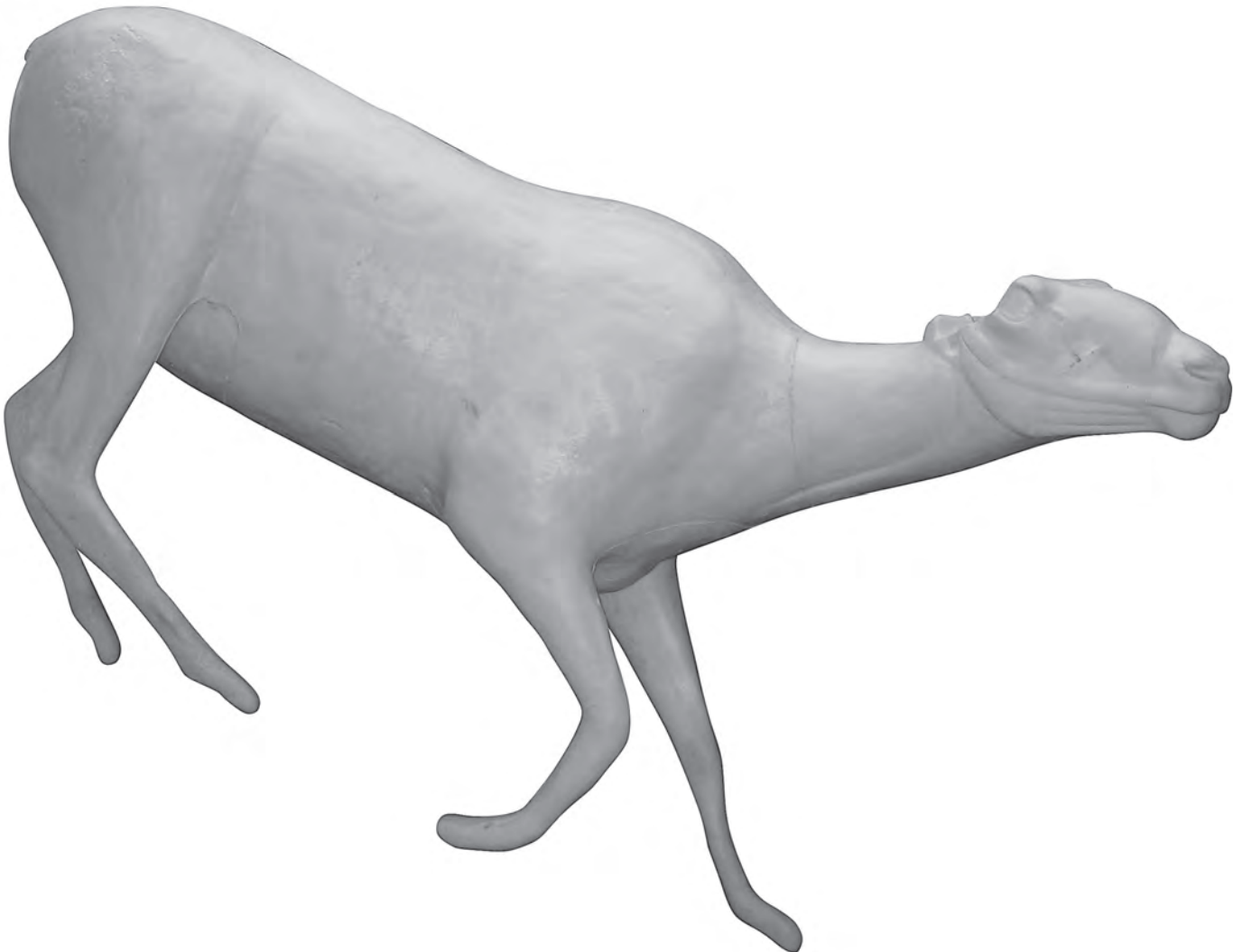

BIGHORN

Mammal Forms			
Form No	Size	Description	Price
LIFESIZE BIGHORN	8 x 50 x65	Walking Downhill Right Turn	\$459.95

Canadian Series Bears

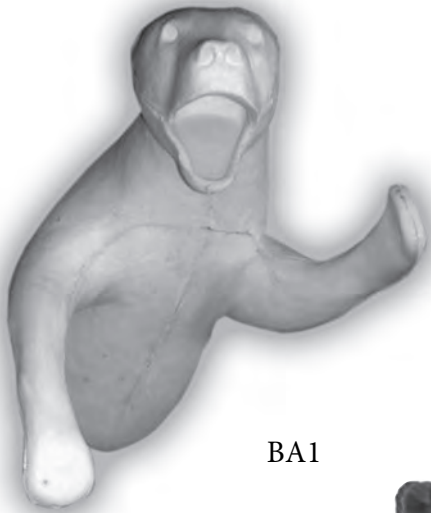

BA1



Original
by Clarence Kriaski

BA2



Mammal Forms

Form No	Size	Description	Price
BA1	4 1/4 x 10 3/4 x 35	Attacking Open Mouth RT	\$159.95
BA2	5 1/8 x 13 45	Attacking Open Mouth LT	\$189.95

1/2 Mount Bears Specifically Designed To Fit McKenzie Wall Bases



BB 3.5

**McKenzie FWH200
Wall Habitat**



BB 8.5

**McKenzie FWH210
Wall Habitat**

1/2 Mount Bear Forms

Form No	Size	Description	Price	McKenzie Base
BB 3.5	4 3/4 x 43	Walking RT Foot Raised LTCM	219.95	FWH200 339.95
BB 8.5	5 x 46	Walking RT Foot Raised LTCM	239.95	FWH210 389.95

1/2 Mount Bears Specifically Designed To Fit McKenzie Wall Bases



BB 15.5

**McKenzie FWH205
Wall Habitat**



BB 16.5

**McKenzie FWH200
Wall Habitat**

1/2 Mount Bear Forms

Form No	Size	Description	Price	McKenzie Base
BB 15.5	4 1/2 x 36	Walking Left Foot elevated RTCM	209.95	FWH205 379.95
BB 16.5	4 1/2 x 41	Walking Left Foot elevated RTCM	209.95	FWH200 339.95

1/2 Mount Bears Specifically Designed To Fit McKenzie Wall Bases

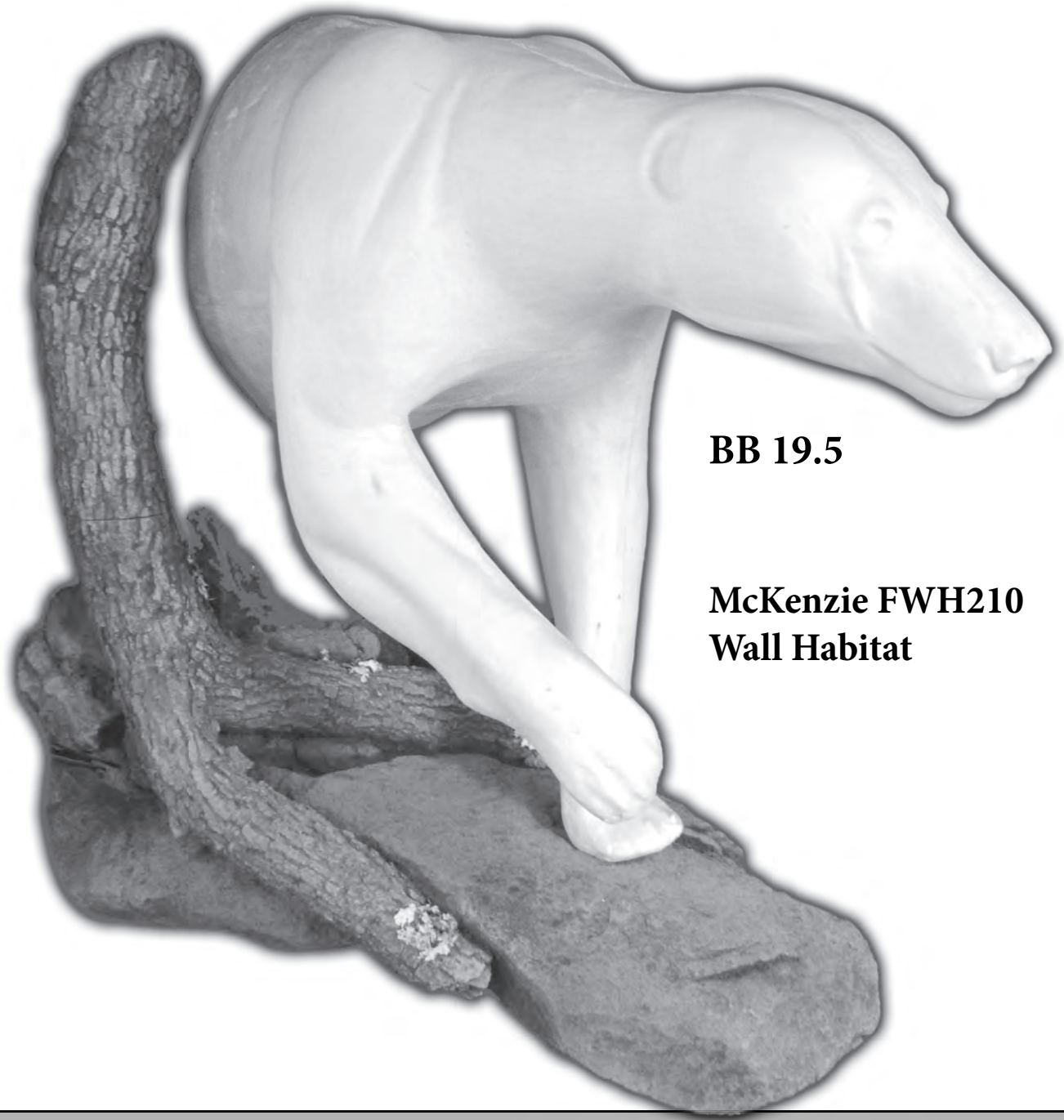

BB 19.5

**McKenzie FWH210
Wall Habitat**

1/2 Mount Bear Forms

Form No	Size	Description	Price	McKenzie Base
BB 19.5	6 x 52	Walking Right Far elevated LTCM	299.95	FWH210 389.95

Canadian Series Bears



BB#0



BB#0

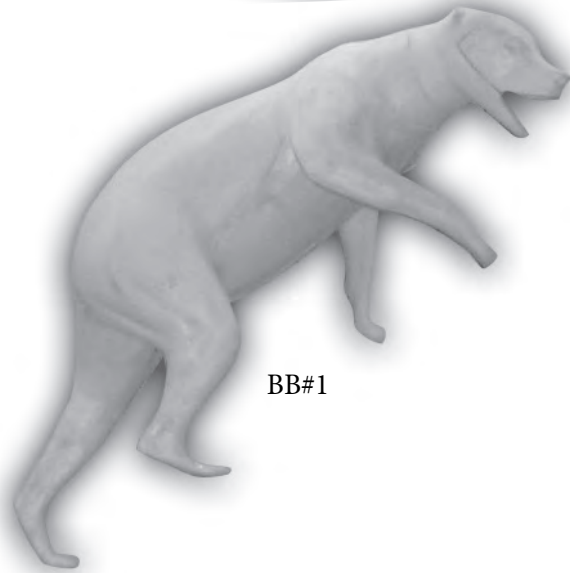

BB#1



BB#2

Bear Forms			
Form No	Size	Description	Price
BBO-CM	4 1/4 x 35 x 45	On All Fours RT CM	\$259.95
BBO-OM	4 1/4 x 35 x 45	On All Fours RT OM	\$259.95
BB1-CM	4 1/4 x 42 x 53	Front End Raised, Right Foot Raised RT CM	\$279.95
BB1-OM	4 1/4 x 42 x 53	Front End Raised, Right Foot Raised RT OM	\$279.95
BB2-CM	4 1/4 x 42 x 53	Uphill Standing on Hind Legs LT CM	\$299.95
BB2-OM	4 1/4 x 42 x 53	Uphill Standing on Hind Legs LT OM	\$299.95

NOTE: 1/2 mounts will be cut just in front of hind legs and will require back board at 70% cost of lifesize

Canadian Series Bears

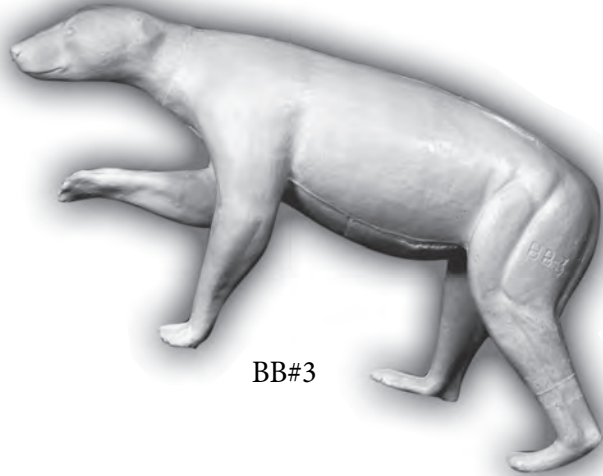

BB#3



BB4



BB5

Bear Forms			
Form No	Size	Description	Price
BB3-CM	4 3/4 x 43 x 56	Walking, Right Foot Raised LT CM	\$299.95
BB3-OM	4 3/4 x 43 x 56	Walking, Right Foot Raised LT OM	\$299.95
BB4-CM	5 1/8 x 45 x 62	Upright Standing On Hind Legs LT CM	\$349.95
BB4-OM	5 1/8 x 45 x 62	Upright Standing On Hind Legs LT OM	\$349.95
BB5-CM	4 1/4 x 10 x 35 x 48	Standing, Front Elevated LT CM	\$279.95

NOTE: 1/2 mounts will be cut just in front of hind legs and will require back board at 70% cost of lifesize

Canadian Series Bears



BB6

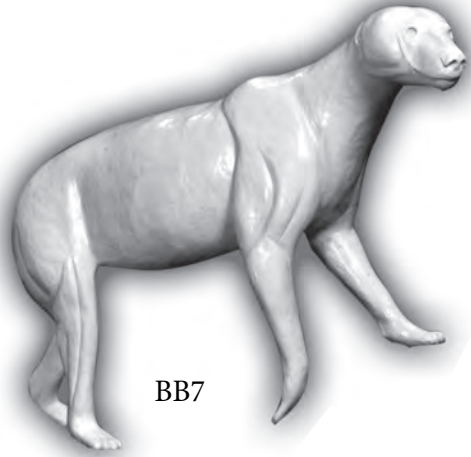

BB7



BB8



Bear Forms			
Form No	Size	Description	Price
BB6-CM	4 3/8 x 13 x 38 x 56	Walking, Front Elevated Right Foot Off Ground RT CM	\$329.95
BB7-CM	5 x 13 1/2 x 44 x 62	Walking, Front Elevated Right Foot Off Ground RT CM	\$349.95
BB8-CM	5 3/4 x 13 x 46 x 60	Walking, Front Elevated Right Foot Off Ground LT CM	\$349.95

NOTE: 1/2 mounts will be cut just in front of hind legs and will require back board at 70% cost of lifesize

Canadian Series Bears

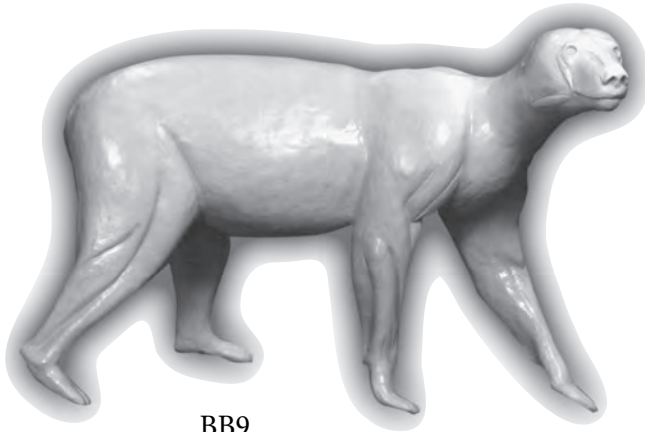

BB9



BB10



BB10



Bear Forms			
Form No	Size	Description	Price
BB9-CM	5 3/4 x 13 1/2 x 47 x 60	Walking, RT CM	\$379.95
BB10-CM	6 1/4 x 15 x 47 x 68	Standing on Hind Legs RT CM	\$399.95

NOTE: 1/2 mounts will be cut just in front of hind legs and will require back board at 70% Cost

Canadian Series Bear



B11

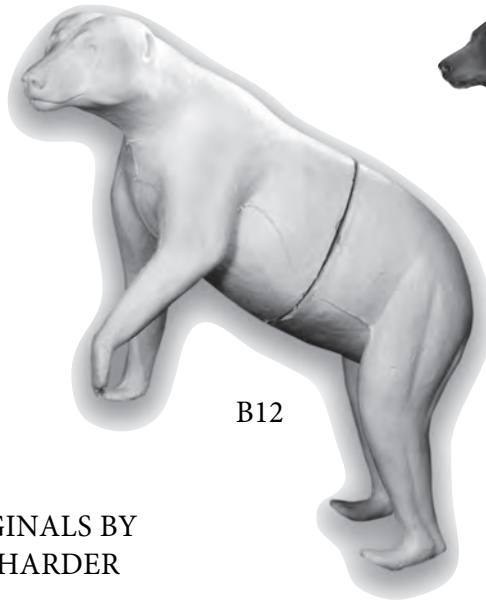

B12



ORIGINALS BY
ED HARDER

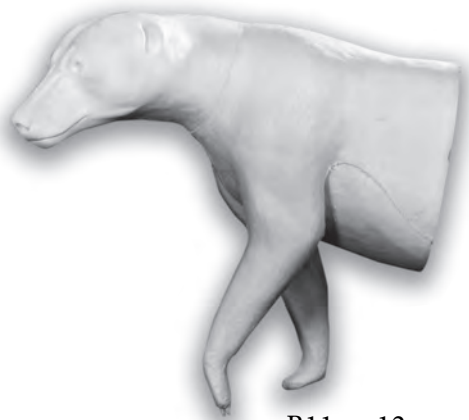

B11 or 12
1/2 MOUNT



Bear Forms			
Form No	Size	Description	Price
BB11 CM	6 1/4 x 48 x 64	Elevated Uphill LT	\$399.95
BB11 1/2 CM	6 1/4 x 48 x 64	Front Half Only	\$259.95
BB12 CM	7 x 53 x 73	Elevated Uphill LT	\$429.95
BB12 1/2 CM	7 x 53 x 73	Front Half Only	\$299.95
BB13	5 1/8 x 13 x 47 x 62	Reacting to Arrow	\$449.95

Canadian Series Bear



Original
by Clarence Kriaski

B17



Original
by Clarence Kriaski

B14

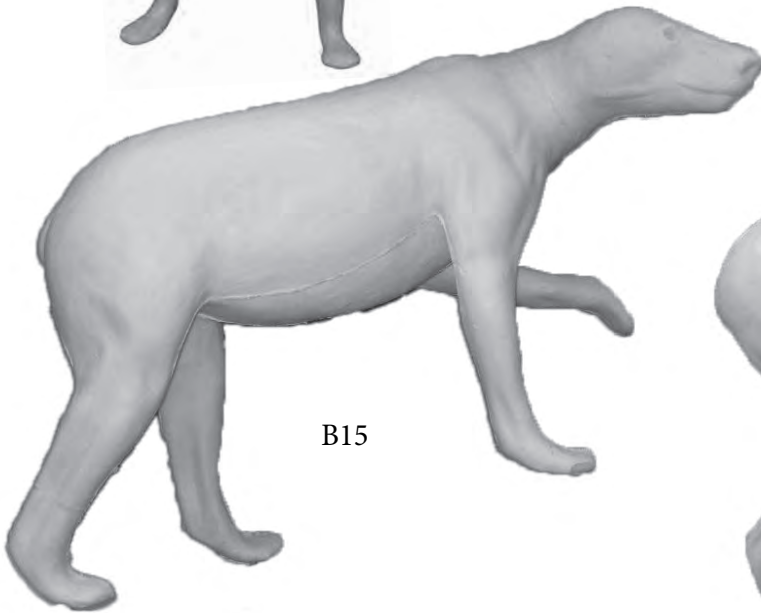

B15

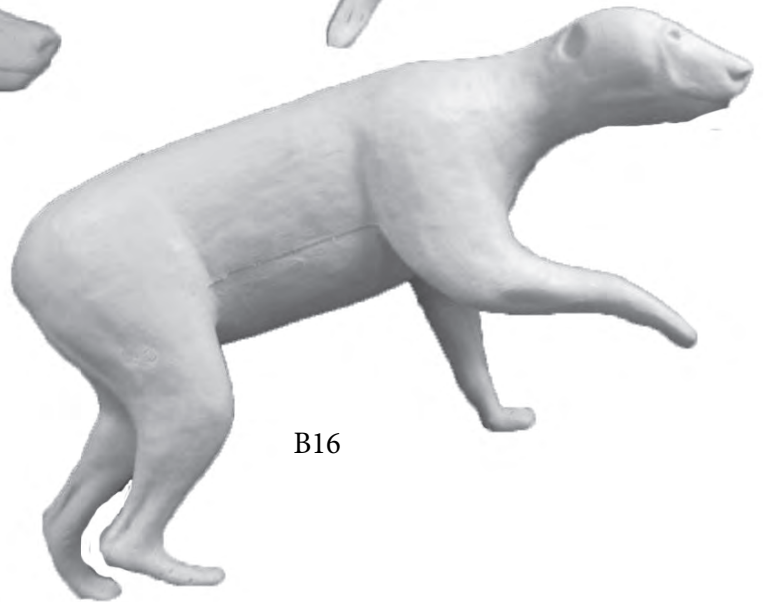

B16

Bear Forms

Form No	Size	Description	Price
BB14 Cub/Yearling	4 x 24 x 40	Climbing Tree	\$179.95
BB15	4 1/2 x 36 x 45	Walking RT Slightly Elevated	\$289.95
BB16	4 1/2 x 41 x 53	Walking RT Slightly Elevated	\$299.95
BB17	5 x 38 x 58	Standing	\$309.95

Canadian Series Bear



Change out Grizzly Bear head

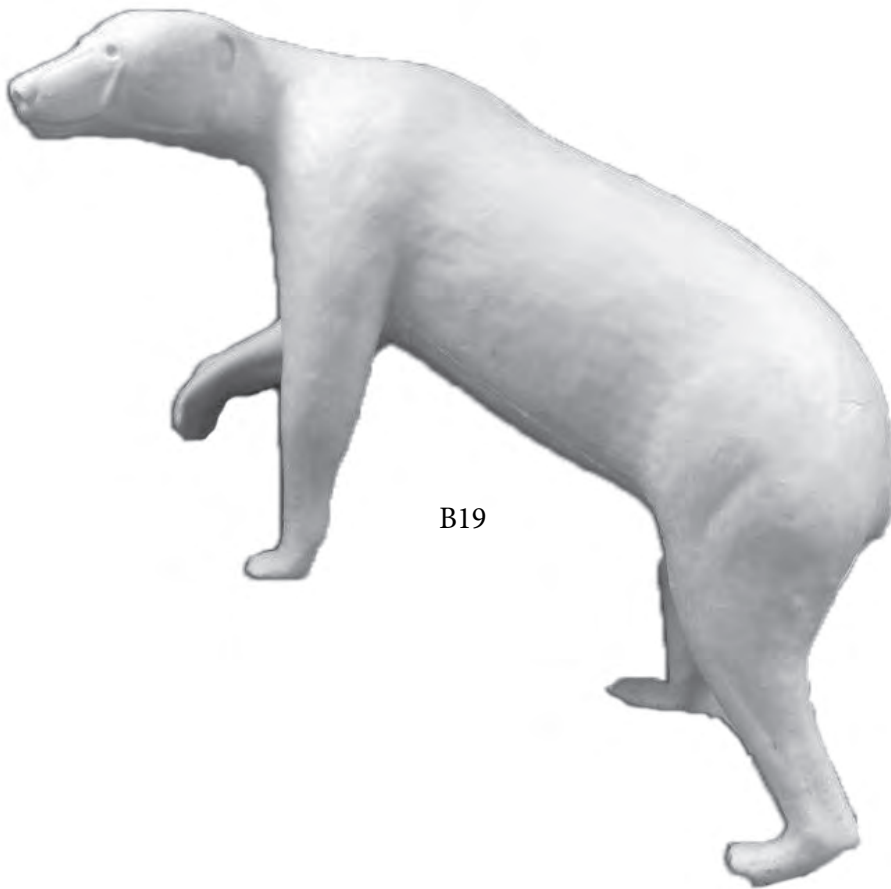

B19



B18

Grizzly Bear Change Out Head Available

Bear Forms			
Form No	Size	Description	Price
BB18	6 x 52 x 72	Standing	\$449.95
BB19	6 x 46 x 68	Walking Elevated LT	\$449.95
Change out Grizzly Bear head for B19			\$39.95

Canadian Series Bear

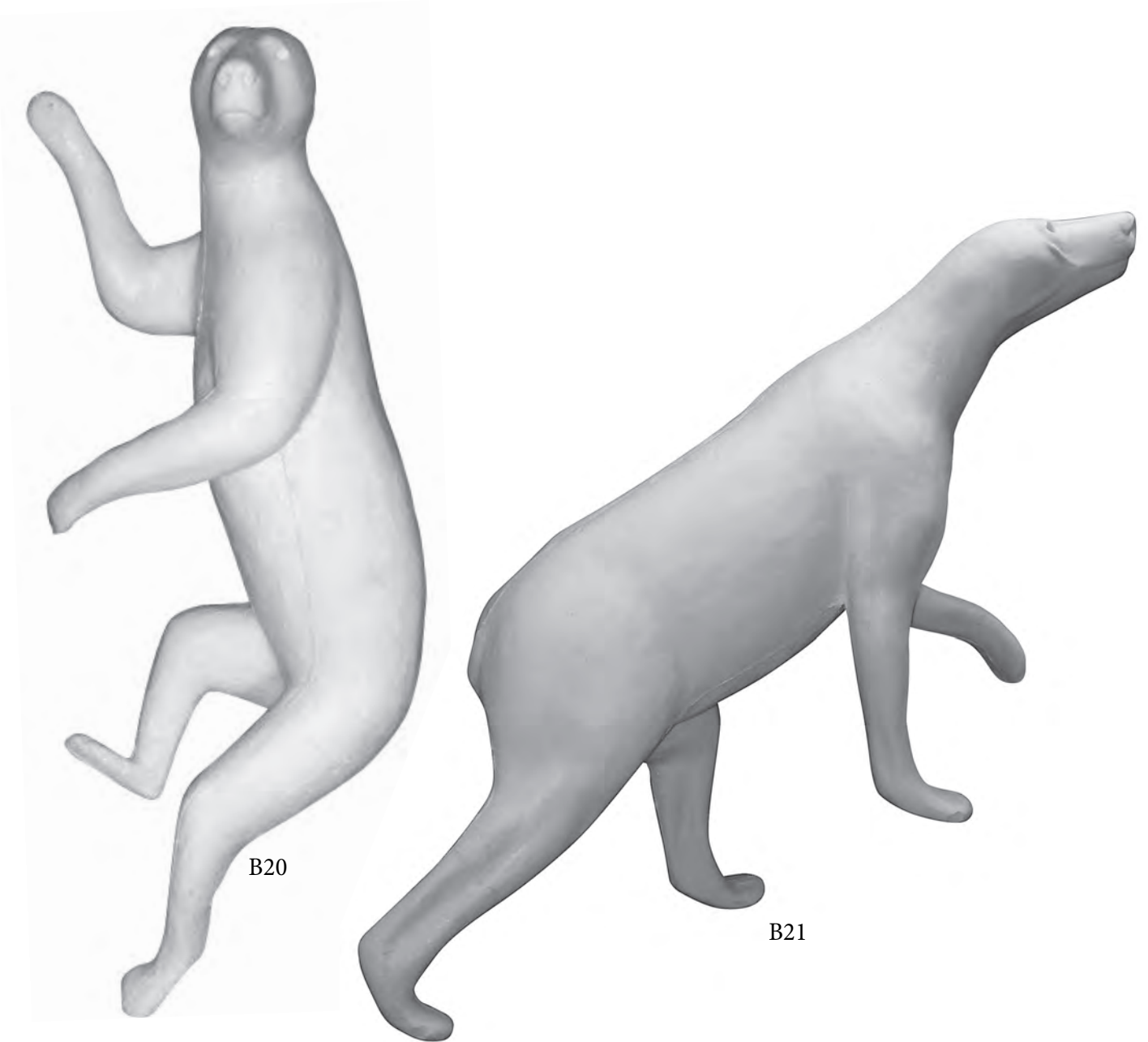

B20

B21

Bear Forms			
Form No	Size	Description	Price
BB20	4 1/2 x 37 x 56	Climbing Tree	\$309.95
BB21	4 1/2 x 35 x 45	Looking Up RT	\$289.95

Canadian Series Bear

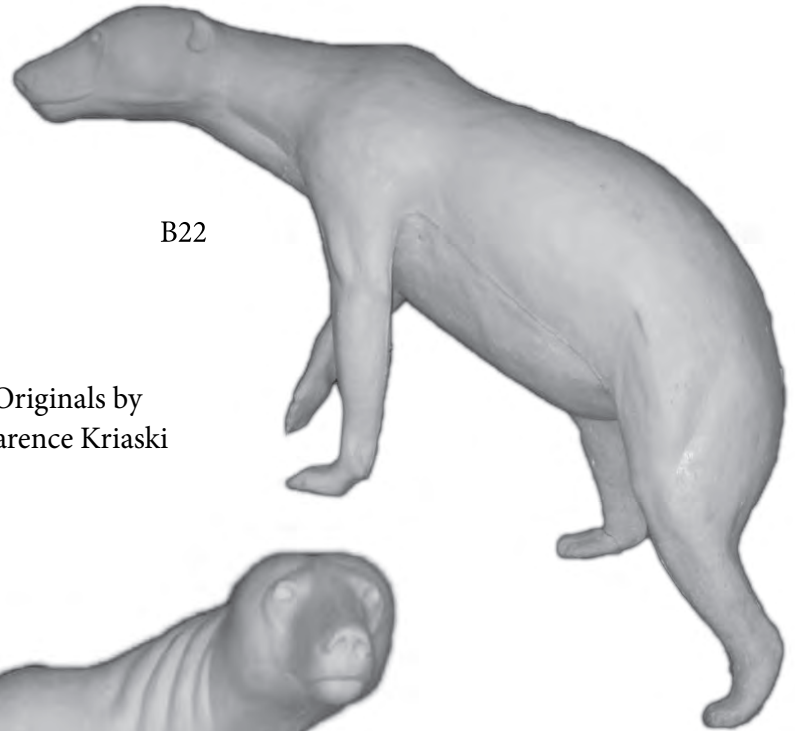

B22

Originals by
Clarence Kriaski

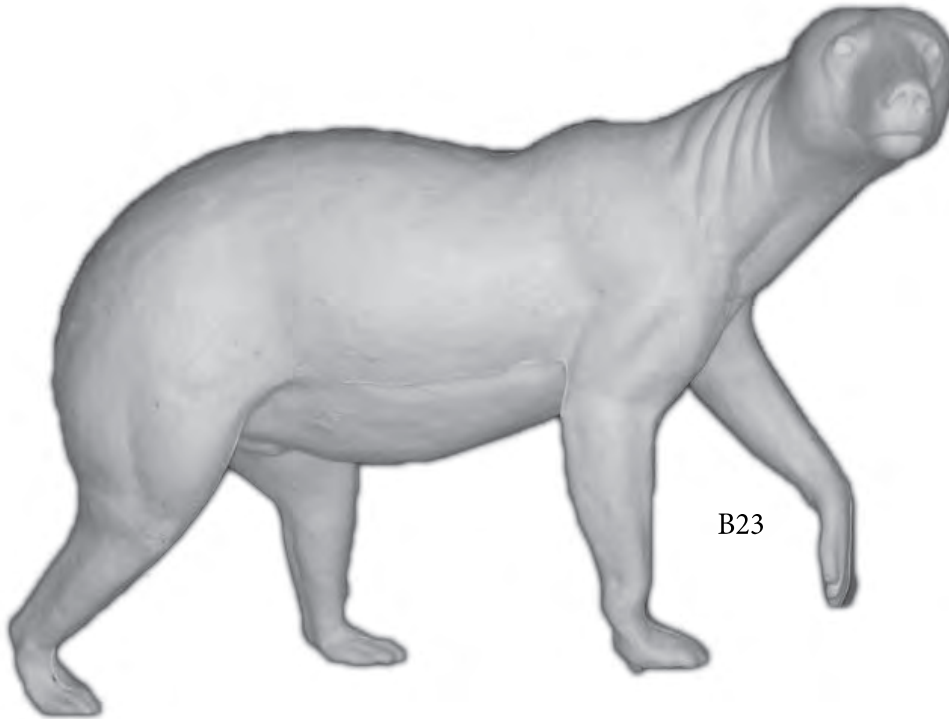

B23

Bear Forms

Form No	Eye to Nose	Size	Position	Price
BB22	5 3/4	5 3/4 x 48 x 66	RT Semi Sneek	\$429.95
BB23	6	6 x 54 x 74	LT Semi Sneek	\$469.95

Canadian Series Bear



B24

Original by
Clarence Kriaski

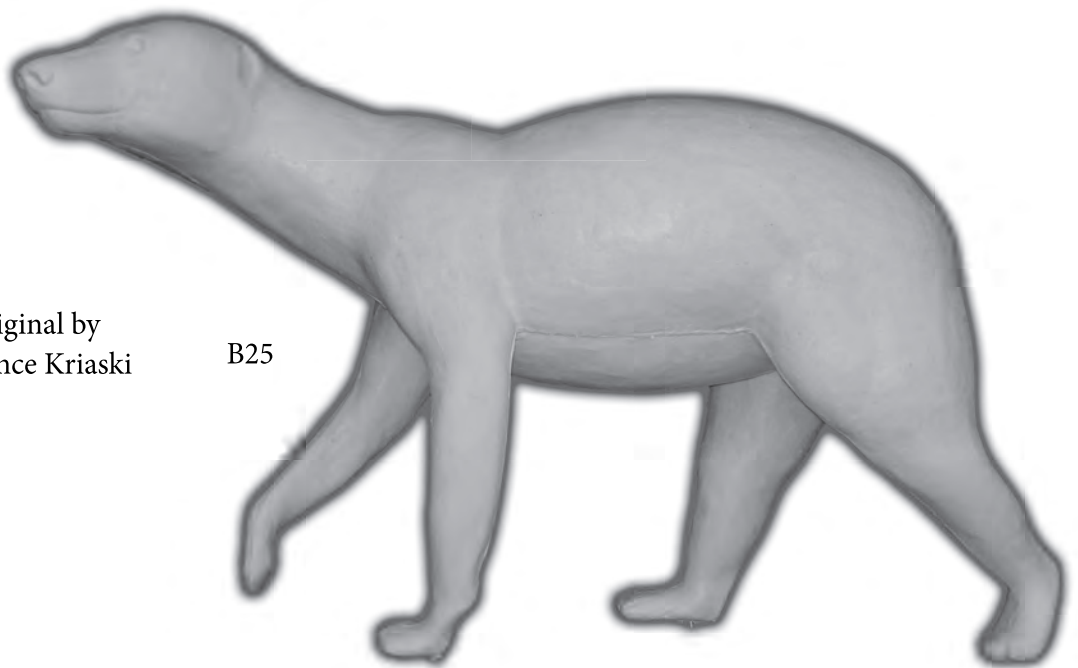

Original by
Clarence Kriaski

B25

Bear Forms					
Form No	Eye to Nose	Size	Position	Price	
BB24	4 3/4	4 3/4 x 36 x 52	Front End Elevated RT	\$289.95	
BB25	5 1/2	5 1/2 x 50 x 66	Walking LT	\$429.95	

Canadian Series Bear

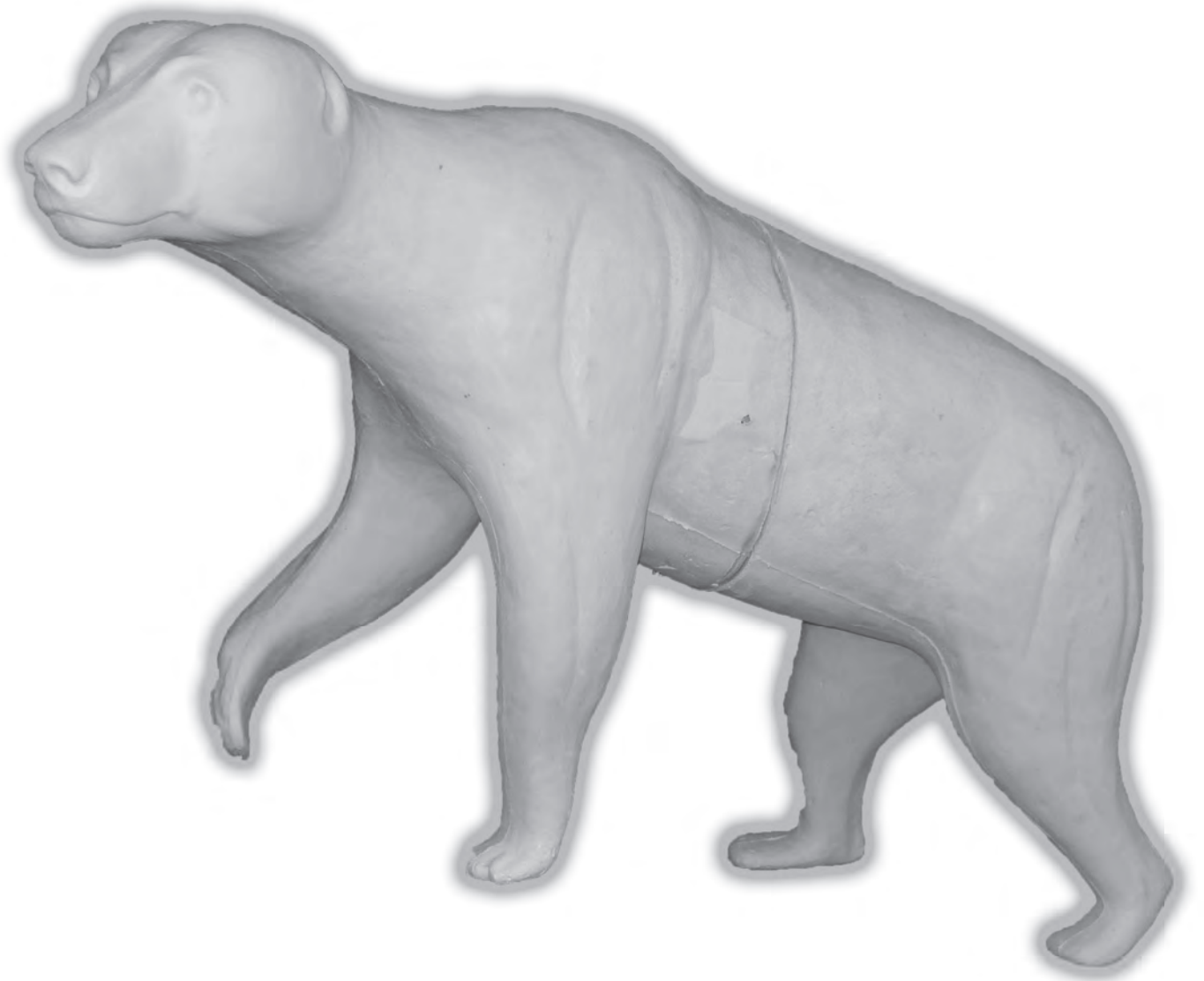

Bear Forms

Form No	Eye to Nose	Size	Position	Price
B26	6 1/2	6 1/2 x 54 x 76	Walking Elevated LT	469.95

McKenzie Wall Habitat®

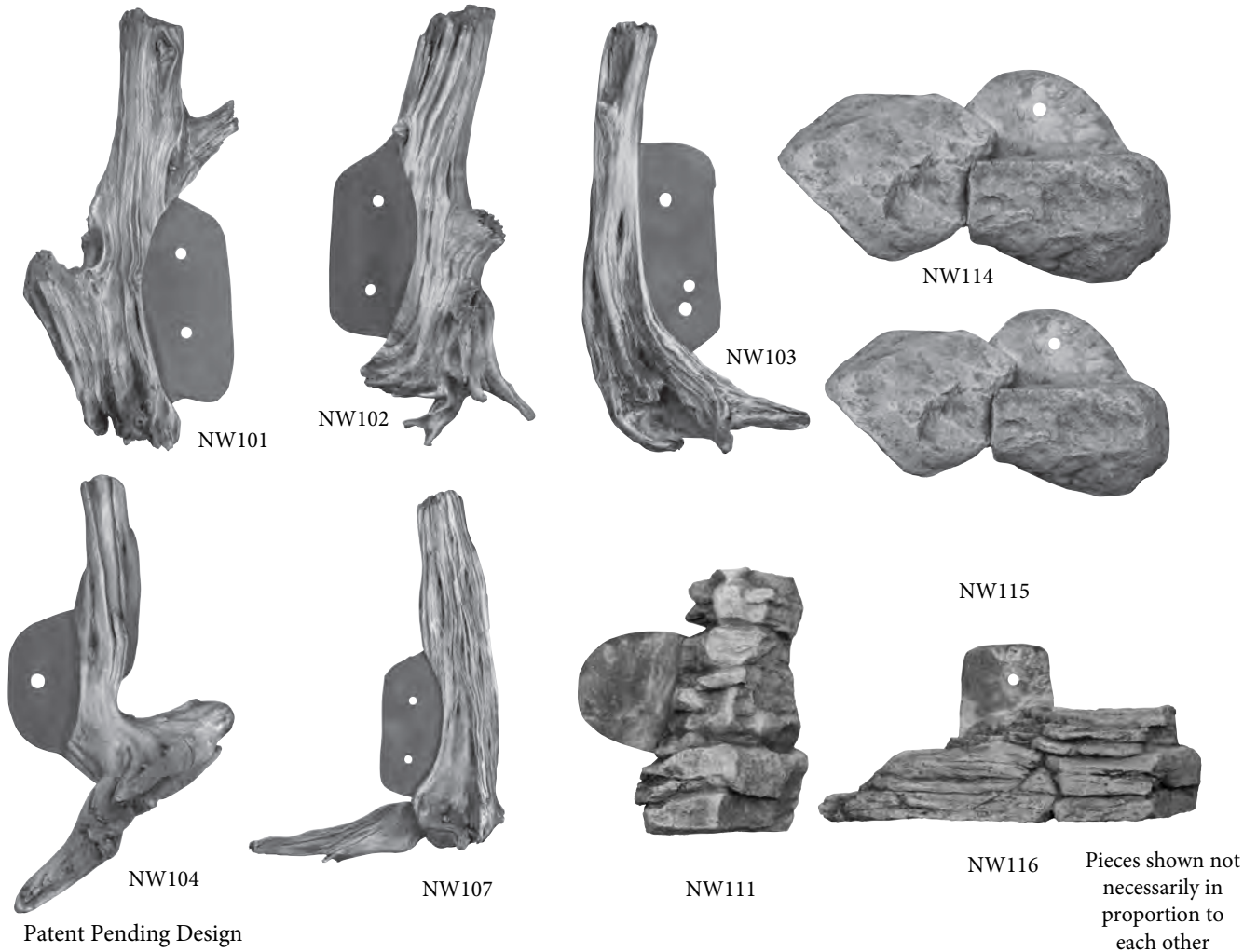

Patent Pending Design

Pieces shown not necessarily in proportion to each other

Rocks & Wall Habitat®			
Item No	Height x Width x Depth	Description	Price
NW101	30 x 15 x 6 1/2	Driftwood Right Side	\$92.95
NW102	30 1/2 x 14 x 5	Driftwood Left Side	\$92.95
NW103	23 x 13 x 10	Driftwood Right Side	\$92.95
NW104	21 x 12 x 11	Driftwood Left Side	\$92.95
NW107	30 x 22 x 11 1/2	Driftwood Left Side	\$92.95
NW114	9 x 24 x 8	Double Rock	\$92.95
NW115	10 x 21 x 7	Single Rock	\$92.95
NW111	14 x 9 x 8	Vertical Stacked Rock	\$92.95
NW116	8 x 26 x 9	Horizontal Stacked Rock	\$92.95

NOTE: Prices subject to change due to the US dollar.

McKenzie Artificial Limbs & Rocks

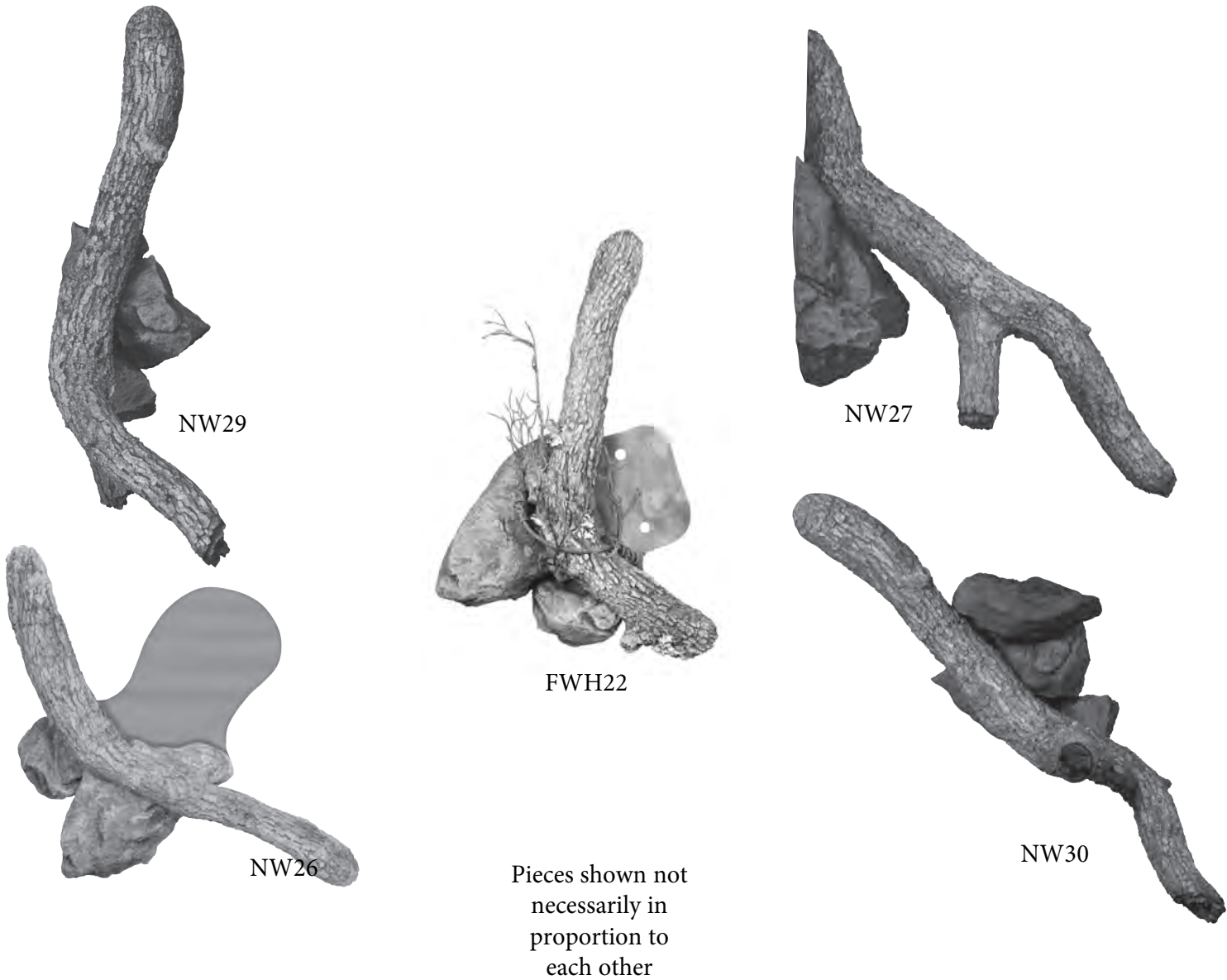

Artificial Limbs & Rocks			
Item No	Height x Width x Depth	Description	Price
NW30	42 x 16 x 21	Artificial Limb/Rock	\$159.95
NW29	14 x 23 x 34	Artificial Limb/Rock	\$159.95
NW27	34 x 14 x 23 1/2	Artificial Limb/Rock	\$159.95
NW26	5 1/2 x 27 x 27	Artificial Limb/Rock	\$159.95
FWH22	30 x 6 1/2 x 28	Finished Wall Habitat	\$179.95

NOTE: Prices subject to change due to the US dollar.

McKenzie Pre-Finished Habitat Bases



FHB357
41 1/2 x 16 1/2 x 20
349.95

Base for medium life size mammal
(fox, coyote, bobcat, raccoon etc...)

Wall base for medium life size mammals
(Bobcat, fox etc...)

FWH125
22 x 30 x 18
\$279.95

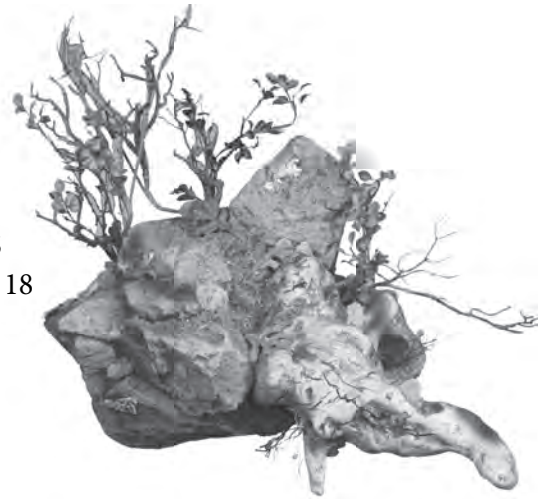

FHB60
20 1/2 x 15 1/2 x 8
\$349.95

Base for small mammals & birds
(Water, Ice, winter)

FHB63
20 1/2 x 15 1/2 x 6
\$229.95



Base for small mammals & birds



FHB86
25 x 20 x 14 3/4
\$359.95

Base for small, medium, mammals and birds

Shipping of habitats to Select is high because of specialty packaging to avoid damage

NOTE: Prices subject to change due to the US dollar.

McKenzie Finished Wall Habitats

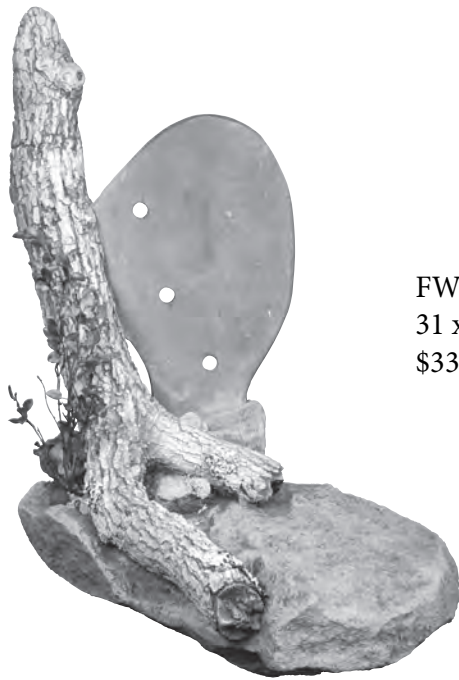

FWH200
31 x 21 x 16 1/2
\$339.95

Perfect for half mount bears right side

Perfect for half mount bears left side

FWH205
38 x 24 x 20
\$379.95

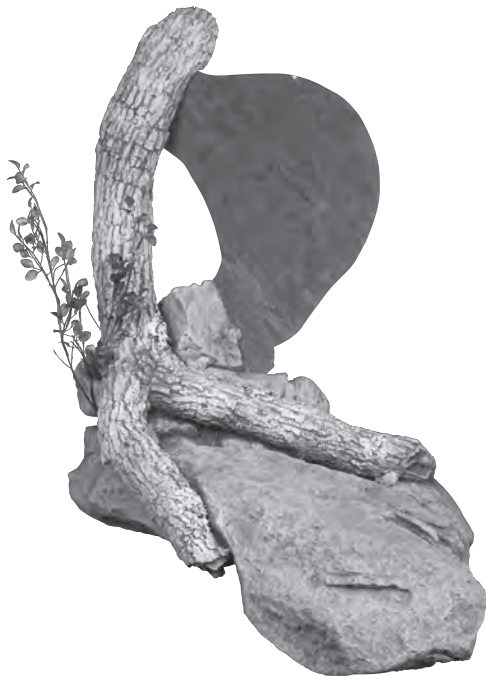

FWH210
40 x 20 x 23
\$389.95

Perfect for half mount bears right side

Shipping of habitats to Select is high because of specialty packaging to avoid damage

NOTE: Prices subject to change due to the US dollar.

McKenzie Artificial Rocks

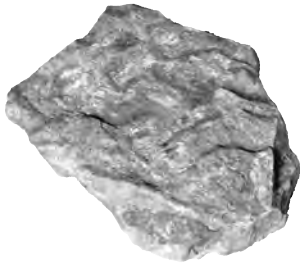

UR61 Brown / Gray
Med \$389.95



UR97 Brown / Gray
Lrg \$479.95

Rock shelf base for medium life size mammals



NR106
37 x 12 x 8
\$189.95

McKenzie Finished Wall Habitats

FHB41

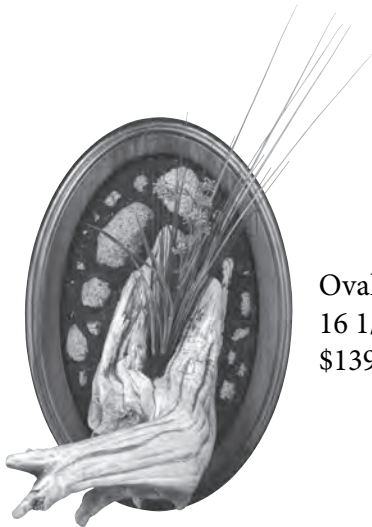

Oval marsh great for duckets
16 1/2 x 16 x 11
\$139.95

FHB42

Oval winter scene great for pheasants, & upland game birds
16 1/2 x 16 x 11
\$139.95



Shipping of habitats to Select is high because of specialty packaging to avoid damage

NOTE: Prices subject to change due to the US dollar.

Finished Wall Habitat[®]



FWH50

Finished Wall Habitat [®]			
Item No	Height x Width x Depth	Description	Price
FWH50	42 x 23 x 14	Winter Left Side	\$309.95

Finished Wall Habitat [®]			
Item No	Height x Width x Depth	Description	Price
FWH51	32 1/2 x 14 x 23	Fall Left Side	\$309.95

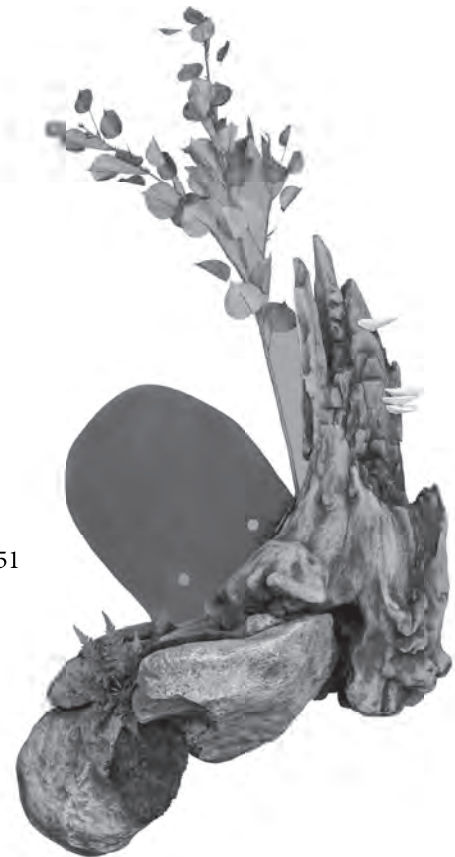

FWH51



FWH101

Finished Wall Habitat [®]			
Item No	Height x Width x Depth	Description	Price
FWH101	30 x 15 x 6 1/2	Winter Right Side	\$199.95

Shipping of habitats to Select is high because of specialty packaging to avoid damage

NOTE: Prices subject to change due to the US dollar.

Bird Bodies

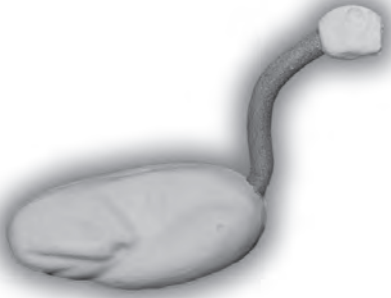

Bird Forms			
Form No	Description	(BO) Body Only	(C) Head, Neck & Body
GB1	Large Canada Goose 12 - 16 lbs	\$25.95	\$32.95
GB2	Medium Canada Goose 8 - 12 lbs	\$24.95	\$32.95
GB3	Small Canada Goose 5 - 8 lbs (fits snow, blue & white fronts)	\$23.95	\$32.95
GB4	Mallard, Red Head, Gold Eye	\$18.95	\$24.95
GB5	Shoveler, Gadwell, Baldplate	\$18.95	\$24.95
GB7	Medium Ring Neck Pheasants	\$18.95	\$24.95
GB8	Large Ring Neck Pheasants	\$18.95	\$24.95
GB9	Spruce, Ruffled Grouse, Golden Pheasants	\$14.95	\$23.95
GB10	Sharp Tail, Blue Ptarmigan	\$14.95	\$23.95
GB11	Hungarian Partridge, Pigeons	\$14.95	\$23.95
GB12	Small Ducks, Teal, Buffle Head	\$14.95	\$23.95
GB13	Magpie, Blue Jays, Whiskey Jacks	\$13.95	\$N/A
GB14	Chuckar Partridge	\$13.95	\$23.95
EA1	Large Eagle	\$22.95	N/A
EA2	Small Eagle, Sage Grouse Male	\$20.95	N/A
OW1	Large Horned Owl	\$17.95	\$24.95
OW2	Medium Horned Owl, Snowy, Great Owl	\$16.95	\$24.95
OW3	Short Eared & Long Eared Owls	\$14.95	\$24.95
HK1	Red Tail, Rough Legged, Goshawk	\$17.95	\$24.95
HK2	Swainsons, Marsh, Broad Winged Hawk	\$16.95	\$24.95
HK3	Merlin, Cooper's, Sharp Shinned Hawk	\$14.95	\$23.95
HK4	Sparrow Hawk, Saw-Whet Owl	\$13.95	N/A

Fish Forms



Walleye			
Form No	“A” Length	“B” Girth	Price
W15	15 1/2	11 1/2	\$24.95
W16	16 1/2	11 1/4	\$25.95
W17	17 1/2	11 1/2	\$27.95
W18	18 1/2	12 1/4	\$29.95
W21	20 1/2	14 1/4	\$32.95
W23	22 1/4	17	\$36.95
W24	23	20 1/2	\$39.95

Northern Pike			
Form No	“A” Length	“B” Girth	Price
P16	16 1/4	8 3/4	\$24.95
P18	18 7/8	9 3/4	\$26.95
P20	20 3/4	11	\$28.95
P21	21	12	\$28.95
P23	23	12 1/4	\$32.95
P25	25 1/2	14	\$34.95
P27	27 1/4	17 1/2	\$42.95
P29	29 3/4	16 3/8	\$43.95
P31	30 1/4	16 3/4	\$44.95
P32	32	21 1/2	\$45.95
P34	34	23 1/2	\$46.95

Some fish have not yet been cast.

Antler Mounting Kits

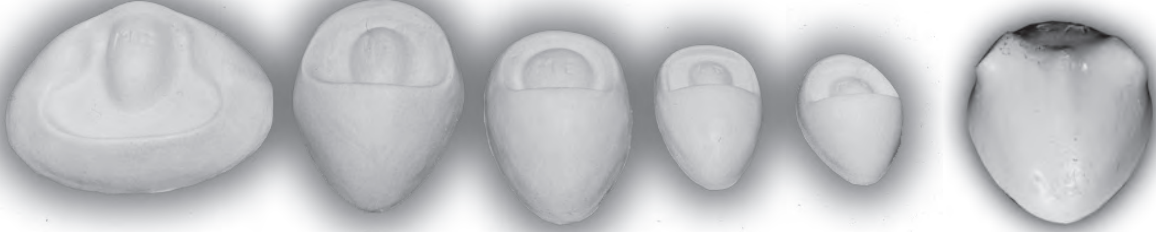

Antler Manikins				
Form No	Species	Antler Manikin	Kit*	Recommended Plaque Size
AMSD	Small-Medium Deer	\$17.95	\$24.95	9 x 12
AMLD	Large Deer	\$17.95	\$24.95	10 x 13
AMAT	Antelope	\$17.95	\$24.95	10 x 13
AMME	Medium Elk	\$19.95	\$27.95	14 x 18
AMLE	Large Elk	\$19.95	\$27.95	16 x 20
AMMO	Moose	\$21.95	\$29.95	16 x 18
AMSH	Shed Deer	\$22.95	\$29.95	10 x 13

SHED MOUNTING PROCEDURE

1. Cover manikin with felt or desired material and staple edges to the back of manikin.
2. Drill a 1/4" hole through the center of each antler pedicle completely through the plywood base at the approximate angle the antler is to be positioned.
3. Mix bondo (or 5 Min epoxy) and coat half of mounting rod and fill hole in manikin. Insert rod until flush with the back of manikins plywood base. Allow to dry
4. Center manikin on plaque and fasten together with four 2" wood screws through the back of the plaque and into the manikin.
5. Drill a 1/4" hole about 2-1/2" deep into the center of each antler base.
6. Position each antler on the respective mounting bolt. Grasp firmly and bend rods until proper alignment is achieved.
7. Remove antlers. Mix Bondo or five minute epoxy and coat both mounting rods and the holes in the base of the antlers.
8. Install antlers and secure with tape or hold in the correct position until dry. (Cut Braid trim to the appropriate length and hot glue into place around antler base.

NEW HORN MOUNTING PLATE



With Deer embossed in the middle
Light Brown Only – \$20.95

Walnut Hollow Plaques & Bases



Great
Craftsmanship

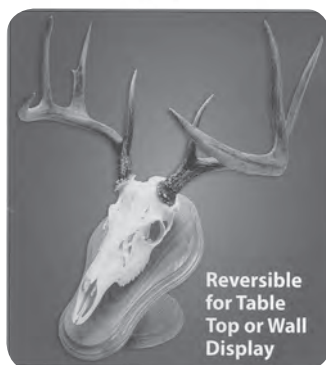

Plaques

Size	Description	Style	Price Oak/Walnut	Style	Price Oak/Walnut
9x12	Fits Deer	Crest	27.95/29.95	Arrowhead	27.95/29.95
14x18	Fits Medium Elk Caribou	Crest	37.95/39.95	Arrowhead	37.95/39.95
16x20	Fits Large Elk	Crest	43.95/45.95	Arrowhead	43.95/45.95
18x16	Fits Moose	Crest	NA/47.95		
Euro Wood Base	Reverseable for table top or wall display				50.95

Bases

Size	Description	Oak	Walnut
9x12	Oval	29.95	31.95
14x18	Oval	37.95	39.95
20x24	Oval	50.95	52.95
8 5/8	Round	28.95	30.95
12	Round	32.95	34.95
16	Round	37.95	39.95

NOTE: Prices subject to change due to the US dollar.

Toll Free 1 - 8 7 7 - 6 1 1 - 0 1 6 2

Polytranspar Water/Acrylic Airbrush Paints



Opaque & Semi-Transparent Series - Non Bleeding		
Form No	Colour	Price 8 oz
WA10	SUPERHIDE WHITE: A clean, finely pigmented white. Easy one coat coverage	\$12.95
WA12	WHITETAIL EAR MEDIUM: Accurate colour of a whitetail deer's interior ear skin	\$12.95
WA29	BLACK UNDER: Brownish-Black. Perfect for open-mouth coyote mounts & other uses	\$12.95
WA30	BLACK: Extremely fine pigment. Good gloss, excellent coverage & effective for detail	\$12.95
WA31	PAYNES GREY: Dark, cool blue-gray colour. Use to darken other colours	\$12.95
WA62	DARK BASS & TROUT GREEN: Non-bleeding, crisp, clean green for many fish	\$12.95
WA201	MUSKY GREEN: Specially formulated for muskellunge & northern pike	\$12.95
WA70	CHOCOLATE BROWN: Great for head finishing, habitat & many uses on fish	\$12.95
WA71	BURNT UMBER: Darker, cooler than chocolate brown. Tones down bright colours	\$12.95
WA72	SAHARA TAN: General use tan colour. Similar to Buckskin. Use on mammals & snakes	\$12.95
WA75	BLENDING BROWN: Use as first colour on skin mounts to even out epoxy required colours	\$12.95
WA90	BRIGHT ORANGE: Use on some duck legs, sunfish & bream	\$12.95
WA139	TOOTH YELLOW: Yellow-orange ochre for staining teeth in mammal jaw sets	\$12.95
WA140	CADMIUM YELLOW: Excellent base colour. Very bright, clean yellow	\$12.95
WA160	GILL RED (CADMIUM): A very rich red that covers in one coat	\$12.95
WA161	SNOW GOOSE RED: For painting the legs & feet of snow, blue & Ross geese	\$12.95
WA165	FLESH: Good for mouth interior painting on any species of fish, mammals & bird	\$12.95
WA166	MOHR FLESH: Excellent for open-mouth mammal work. Developed by Harvey Mohr	\$12.95
WA167	LAVENDER FLESH: Darker open-mouth flesh colour. Excellent on bear jaw sets	\$12.95
WA141	YELLOW OCHRE: Similar to yellow oxide. Perfect for wood duck legs	\$12.95

NOTE: Prices subject to change due to the US dollar.

Polytranspar

Transparent Series, Blending / Bleeding

Form No	Colour	Price 8 oz
WA51	MEDIUM BASS & TROUT GREEN: Slightly darker than light & transparent	\$12.95
WA300	SAILFISH BLUE: Beautiful transparent blue, used for saltwater fish	\$12.95

Pearl Essence, Light Reflecting & Iridescent

Form No	Colour	Price 8 oz
WA440	SHIMMERING BLUE IRIDESCENT: Use on trout & salmon	\$12.95
WA441	SHIMMERING GREEN IRIDESCENT: Has an almost metallic effect	\$12.95
WA442	SHIMMERING GOLD IRIDESCENT: Finishing touch for most fish, including bass	\$12.95
WA443	SHIMMERING RED IRIDESCENT: Used on most fish that have begun to spawn	\$12.95
WA110	BRIGHT SILVER: Brilliant silver for salmon, tarpon & other saltwater fish	\$12.95

Select Wet Look Spray Lacquer

Form No		Price 12 oz
SWL	SELECT WET LOOK GLOSS - Very high gloss fo finishing coat on all fish	\$17.95

Paasche Airbrush

H Siphon Feed

Single Action-External Mix.
Individual air and colour feed ensure easy handling. Sturdy, dependable and adaptable for practically any hobby or professional use. Three interchangeable tips allow greater versatility.



Airbrush

HSET	H - AIRBRUSH SET Set includes: H Series Airbrush, c/w #1, #3, #5 Cone Assemblies, 1 oz. Mixing Jar 1 oz. and 3 oz. Bottle Assemblies, Colour Cup, Tools and Air Hose, 22 Airbrush Lessons	\$119.95
------	---	----------

NOTE: Prices subject to change due to the US dollar.

Toll Free 1-877-611-0162

Aves Products

Critter Clay



Critter Clay™ is a 1-part water-based modeling clay. It is moist and ready to use right out of its bag. Critter Clay™ is safe and non-hazardous, lightweight and extra strong. Once exposed to air Critter Clay™ begins to harden and has about a 40 minute working time. It sticks best to a clean, textured, or ruffed up surfaces. Use water and wet fingers or tools to feather, shape and add fine details. Cures to a hard finish in 1-5 days (time varies with size of project and working conditions.) Accepts all paints and is great for intricate work. Water clean up! Critter Clay™ is the #1 choice of taxidermists and professionals worldwide because of its great detail, fine clay texture and low shrinkage rate (0-1%). Conforms to ASTM D4236

Native Earth tone	1lb - \$12.95
	5lb - \$27.95
	25lb - \$67.95

FIXIT Sculpt



FIXIT® Sculpt is the newest product in the FIXIT® line. It is great for many uses that require all of the qualities of regular FIXIT®, **plus** it offers exceptional sculpting qualities. It has a firm feel more quickly after mixing; it resists sagging and drooping; it holds detail and impressions; has a flat matte finish; accepts paints and stains, and offers a very liberal 4 hour working time. FIXIT® Sculpt can be seamlessly feathered before set-up, or sanded, tapped, drilled, lathed, or otherwise tooled after set-up, without chipping, cracking or flaking! Simple water clean-up or use Apoxie® Safety Solvent. Conforms to ASTM D4236
Whats in Your Tool Box?!

1lb - \$26.95
3lb - \$48.95

Apoxie Sculpt



Apoxie® Sculpt offers economy as well as performance. It has a putty-like, smooth consistency and is easy to mix and use. It is safe, non-hazardous, and waterproof with 0% shrinkage & 0% cracking! Working time is 2-3 hours. Cures hard in 24 hours and has a semi-gloss finish. Adheres to vinyl, plastic, resin kits, wood, metal, ceramic, glass, polymers, foam, fiberglass, & more! Can be seamlessly feathered before set-up, or sanded, tapped, drilled, carved, lathed, or otherwise tooled after set-up, without chipping, cracking or flaking! Save time and money on finishing jobs by using Apoxie® Sculpt colors! Simple water clean-up or use Apoxie® Safety Solvent. Endless uses for artists, crafters, modelers, students, outdoor projects and more!

Natural	1lb \$24.95
	4lb \$52.95.

NOTE: Prices subject to change due to the US dollar.

Wesco Products



Ear Adhesive

This product works great to eliminate drumming with your artificial earliner, Dries in 2-4 Hrs.

EA 1 lb kit \$24.95 EA 2 Quart kit \$74.95

Magic Sculpt

This excellent 2 part epoxy sculpturing compound is great for horn and beak repairs, hiding seams filling holes and shrunken areas, sculpting around eyes, nostrils and jaws. Easily smoothed with a wet finger and feathers beautifully. Hardens in approx. 45 minutes and is easily sanded and accepts all paints.

MSC1 1 lb kit \$24.95 MSC1 5 lb kit \$74.95



Magic Smooth

Gel like epoxy for extra fine work. Excellent for fish. Smooths beautifully with water-producing a flawless finish. Mix equal parts.

MSM1 1 lb kit \$24.95 MSM2 2 quart kit \$74.95

NOTE: Prices subject to change due to the US dollar.

Toll Free 1-877-611-0162

Knoblochs Chemicals

Liquatan

Liqua Tan is a complete and permanent tan. Fast drying. Compatible with all hide pastes. Excellent stretch. Sets hair. No oily mess. Reduces shrinkage to almost zero. Used by many of the leading taxidermists. Easy to use. Can be mounted the same day or dried and handled as a tanned skin.

1L - \$29.95 4L - \$84.95

Stop Slip

Stop Slip will permanently set hair that is loose or starting to slip. Also works excellently for setting the velvet on horns. Spray from an atomizer or sponge on.

1L - \$20.95 4L - \$62.95

Bird feet injection fluid

Bird feed injection fluid is a preservative for injection into bird feet, wings, feet of small game, and antlers velvet to reduce shrinkage. Safe to use without offensive odors.

8 oz. - \$12.95

Safety Pickle

Safety Pickle is for use of pickling skins before tanning. After rehydration rinse skins and drain well. Place in solution of one 1/2 oz. of Safety Pickle, and 1 pound of Salt per gallon of water. Comes with complete instructions.

1L - \$24.95 4L - \$76.95

Super Solve Degreaser

Super Solve Degreaser is a concentrated water-soluble solvent degreaser. Recommended for especially greasy game, bird, and fish skins. Can be used in the pickle and tanning baths.

1L - \$20.95 4L - \$62.95

Antler in Velvet Tan

Antler in Velvet Tan is a fast acting permanent tanning solution specifically designed to set and tan velvet on antlers. It will not wash out.

1L - \$23.95 4L - \$69.95

Antler Stain #1

Antler Stain #1 is a stain that builds up gradually. It will give a natural reddish-brown color and will not fade. Alcohol base, can be thinned with water.

8 oz. - \$12.95

Antler Stain #2

Same as above but chocolate brown color.

8 oz. - \$12.95

NOTE: Prices subject to change due to the US dollar.

HAVALON® Knives



Pirarta Stainless



Pirarta Tracer



Pirarta Edge

Havalon Knives	
Item No	Price
Pirarta Stainless	\$56.95
Pirarta Tracer	\$56.95
Pirarta Edge	\$56.95
Case Black	\$12.95
Pkg. of 12 Blades	\$12.95



NOTE: Prices subject to change due to the US dollar.

Toll Free 1-877-611-0162

Tanning Supplies & Chemicals



Select Tanning Lotion

Save the cost of sending capes to the tanner. Excellent liquid tanning product that produces a complete and permanent tan. Instant hair set, no shrinkage and can be used with hide paste.

8 oz \$12.95 1 litre \$24.95 4 litre \$64.95

“IT’S BACK”

Our white P.S.E Tanning & Softening Oil is back- One of the best softening oils available. This creamy white non-yellowing fat liquid penetrates rapidly and uniformly into the hide to relax and add stretch to the skin. Produces a soft, stretchy fur leather.

8 oz \$12.95 1 litre \$24.95 4 litre \$64.95



Skin Prep/Scouring Agent

Highly concentrated skin prep, relaxer, degreaser and cleaner. Use in all soaking solutions to soften and relax skin and help hide accept tanning.

8oz \$10.95 1 litre \$20.95 4 litre \$49.95

Deodorizer Wash & Soak

A concentrated wash that removes and masks unpleasant odors in skins. Use 2-4 oz Per gallon of water depending on severity of odor. Will not cause hair slip.

8oz \$10.95 1 litre \$20.95 4 litre \$49.95

Germicide

Excellent bactericide for addition to all pickling, soaking and washing solutions.

8oz \$10.95 1 litre \$20.95 4 litre \$49.95

Purchase All 3: 1 Litre - \$46.95 4 Litres - \$124.95

NOTE: Prices subject to change due to the US dollar.

Tanning Supplies & Chemicals



Safetee Acid

Safetee acid is rapidly replacing all other acids for the pickling process. This acid is safe to handle without protective equipment. There is no problem disposing of the pickle as it may be poured down the drain.

1 litre Bottle \$22.95

4 litre Bottle \$64.95

Trophy Duster Spray-This excellent spray-on product dissipates dust on contact, dries quickly and leaves no build up even with frequent use. Specifically formulated to clean game heads, fish, bird and mammal mounts.

TDS 13 oz can \$11.95

Super Spray Adhesive (3M)

Excellent spray adhesive for many taxidermy applications.

\$26.95

Elmer's Spray Adhesive

Good spray adhesive for many taxidermy applications.

\$20.95

Modge Podge

Water based build up material that dries clear. Excellent for work on deer noses.

8 oz. \$16.95 16 oz. \$20.95



Clear Cast Scenery Resin

This clear casting resin is specifically formulated and designed for the taxidermy industry where clear transparent effects are desired in background scenery, such as: water effects (still, rippling or water falls), ice effects (icicles, frozen ponds, glaze over branches, logs etc). Use just a few drops of catalyst for each liter of resin, stir and pour. Catalyst included, use 1 oz per 4 liters of resin.

CSR 1 litre resin and 1/2 oz of catalyst \$42.95

CSR 4 litre resin and 1 oz of catalyst \$129.95

Modeling Putty

Non hardening clay. An excellent "non-hardening" non-toxic oil based putty. Excellent for setting eyes, Sculpturing, Filling holes etc. Will not chip or harden and can be used indefinitely. Comes in 2 colours. Black or Medium Brown.

\$7.95 – Please specify color



NOTE: Prices subject to change due to the US dollar.

Toll Free 1-877-611-0162

Tanning Supplies & Chemicals



Fish Mache

Fish mache is an extra smooth mache – one of the best in the market for fish taxidermy. Perfect texture and consistency with a drying time of approximately 30 minutes. Makes it ideal for fish work.

FM2 2 litre bag \$17.95 FM4 4 litre bag \$24.95

Paper Mache

A great mache mixture to meet all your taxidermy needs. Just add water and mix.

PM2 2 litre bag \$17.95 PM4 4 litre bag \$24.95

Quick Mount – Our exclusive formula dry preserve contains a bactericide, an insecticide, a deodorizing agent and 2 preservatives. Use on birds and small mammals the same as Borax.

QM1L 1 litre \$14.95 QM4L 4 litre \$29.95

Borax – (Fine Grade) – The best and safest natural preservative available. Excellent for drying and preserving bird, fish and small mammal skins. Great for neutralizing acid after tan or pickle wash.

BX1L 1 litre \$12.95 BX4L 4 litre \$28.95

Fish Pickle – For curing fish skins prior to mounting. Use 1 litre pickle for each gallon of water.

FP1L 1 litre \$12.95 FP4L 4 litre \$28.95



Aluminum Sulphate

For use in various tanning formulas. Excellent grade tans to a light color.

AS1L 1 litre \$12.95 AS4L 4 litre \$29.95

Sodium Carbonate

Use this when boiling skulls. Use 1 cup to each gallon of water to loosen meat and flesh on skull, bone, etc. It eases fleshing. Also bleaches skull and bones. Irritating to eyes and skin. Wear protective gear.

2 lbs \$12.95 5 lbs \$19.95 10 lbs \$29.95



NOTE: Prices subject to change due to the US dollar.

Tanning Supplies & Chemicals



Oxalic Acid

Used in pickling process. Can be used instead of Formic acid. Use 2 teaspoons per gallon of water.

OX 1 lb \$12.95 OX 5 lbs \$24.95
OX 10 lbs \$42.95 OX 25 lbs 79.95

Magnesium Carbonate

Used when mixing with 40 volume peroxide bleach skulls.

MAGC 4 oz \$9.95 MAGC 8 oz \$17.95

Sodium Bicarbonate

Used to neutralize your hides from pickling solution.

SBC 2 lbs \$12.95 SBC 5 lbs \$24.95
SBC 10 lbs \$32.95

Lutan F

Excellent tanning and preserving agent for fur skins.

LTF 1 lb \$14.95 LTF 10 lbs \$56.95
LTF 5 lbs \$29.95 LTF 55 lbs \$289.95

Dextrine Yellow

Great for glue bases and mache work, water based.

DY 5 lbs \$24.95 DY 10 lbs \$47.95
DY 25 lbs \$99.95

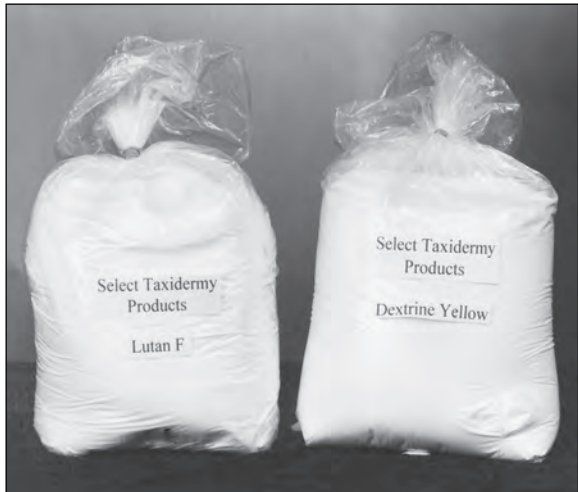

Salt

Non iodized, great for salting and preserving hides.

20 kg bag \$17.95

Plaster

Used for smoothing, skull caps and other work.

POP 10 lbs \$17.95 POP 20 kg \$49.95

NOTE: Prices subject to change due to the US dollar.

Toll Free 1 - 8 7 7 - 6 1 1 - 0 1 6 2

Tanning Supplies & Chemicals



Heavy Duty Hide Paste

This extra-Strength, premium quality adhesive is ready to use and is excellent for mammal, bird and fish taxidermy. It dries in approximately 24 hours allowing time for overnight adjustments you may need to make.

HP1L 1 litre \$16.95 HP4L 4 litre \$39.95

Fin Flex Fish Sealer

Brush fin flex on the front and back of fins. Dries transparent and leaves fins flexible and break resistant. Also an excellent sealer to apply prior to painting fish bodies. Allow to dry before applying paint. Freeze Warning.

FFFS8 8 oz \$12.95 FFFS16 16 oz \$17.95

Leather Dye Spray

Leather dye in a spray can dries faster than ever. Available in black or brown.

\$25.95



Vulta Foam

Comes in two parts, mix equal quantities, stir and pour into place. Great for alterations or base work.

VF 1 litre \$43.95 VF 4 litre \$162.95
VF 20 litre \$469.95

NOTE: Prices subject to change due to the US dollar.

Tanning Supplies & Chemicals



Artificial Snow

Best snow on the market today. Sift or sprinkle snow and seal with a final light mist. This snow contains an adhesive that is activated by water, dries beautifully white. Will not flake or dis-colour.

AS 2 litre \$12.95 AS 4 litre \$26.95 AS 6 litre \$34.95

National Rock Mix

Our specially formulated rock mix allows you to create realistic, natural looking rock effects on your bases easier than ever before. Simply mix with water to form a thick paste and apply to your base as desired. Once dry, brush lightly with a wire brush to add detail lines. Mix paint (included) in a spray bottle with 8 oz of water and shake until mixed. spray until desired depth of colour is achieved.

R-MIX 2 litre \$19.95 R-MIX 4 litre \$35.95

Plainsman Clay

Air drying pre-mixed clay. Works excellent for ears, butts, filling, paws, and many other applications.

PC 22 lbs \$28.95 PC 44 lbs \$49.95

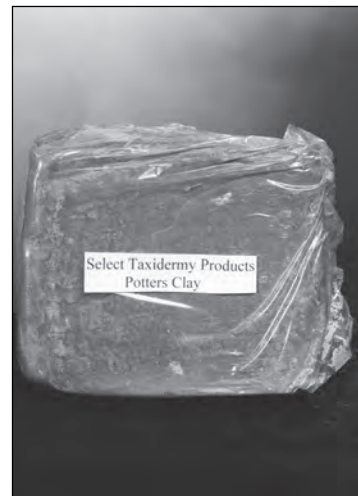

Moss

Habitat Material

4 litre bag \$14.95 20 litre bag \$39.95

Artificial Foam Rocks

Granite Finish

Rock 1 - Fits birds and small mammals. \$19.95
Rock 2 - Fits life-size Coyote and Badger. \$29.95

NOTE: Prices subject to change due to the US dollar.

Toll Free 1-877-611-0162

Tools and Accessories

TAILSKINNER

Forget the frustrations involved in tail skinning, this new tool will quickly and easily remove the tail bone from most small to medium size animals. Sturdy, steel construction.

TAIL – **\$19.95**

THREAD

All our threads are totally waterproof and will never rot.

Nylon - strong, fine gauge thread for fine detail sewing
- large 4 oz. spool.

THW – White – **\$7.95**

THB – Black – **\$7.95**

WIRE - COPPER PLATED

Excellent for all bird, mammal and fish mounting.

WCSM – 1/16" x 39" – small – **\$.65**

WCMD – 3/32" x 39" – medium – **\$.70**

WCLG – 1/8" x 39" – large – **\$.75**

SCALPEL HANDLE

(CHROME HANDLE) fits #20,21,22,23,24,25 Blades

SCH – **\$11.95**

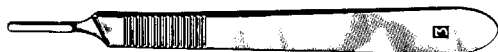

SCALPEL BLADES

(No.21, 22 or 23 style)

SCB10 – 10 blades – **\$6.95**

SCB100 – Box of 100 – **\$29.95**



No. 21



No. 22



No. 23

SKIFE KNIFE

Now it's easy to thin around lips, eyes, etc. Detailed face fleshing has never been easier! Made principally for the job of skiving leather and other materials, it is a very handy tool for all leather workers. It is especially good for thinning hides in various areas without cutting through. This time-saving tool increases both speed and accuracy. It is fitted with a razor blade, and extra blades are available

SKKN – Skife Knife – **\$20.95**

SKBL – Replacement Blades (pack of 6) – **\$7.95**

SKINNING KNIFE

Best quality knives available today - Victorinox by Swiss Army knives, Switzerland.

SKK3 – 3-1/2" blade – **\$16.95**

NEEDLES

Triangular Point Leather Needles

N2G – 2" glover's needles – **\$1.95**

N4 – 4" straight scalp needle – **\$2.15**

N6 – 6" straight scalp needle – **\$2.25**

N2 – 2" half curve needle – **\$2.25**

N3 – 3" half curve needle – **\$2.85**

N514 – 5-1/4" S-curve needle (better grip with wet hands)
– **\$6.95**

PAPER CLIPS (Extra large - box of 100)

Great for carding bird feathers and screening mammal ears

PCL – **\$3.95**

FOAM FILE- Sur-shape Shaver

Fastest tool for trimming and shaping foam when carving fish bodies or altering forms.(with extra blade)FF – **\$20.95**

PINS

P1500 - 1" 500g Adamantine nickel plated steel \$23.95

P112500 - 1-1/2" - 500g - Admantine nickel plated steel \$23.95

P2T - 2" T-Pins \$25.95

PIN PUSHER

Perfect for pushing pins in around eyes, mouth and nostrils

PinP – **\$12.95**

SCALP THREAD

Flat, nylon, waxed lacing twine - 8 oz. roll – **\$19.95**

NOTE: Prices subject to change due to the US dollar.

Tools and Accessories

GLOVES (LATEX)

Box 100 disposable GLM, GLL Med. or Large –\$14.95

BONE SNIPS

Great for snipping bones on birds and mammals.

A must for fish work BSN – \$29.95 (If available)

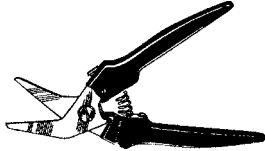

BRAD DRIVER

This spring-loaded tool makes it fast and easy to push pins into forms and will now accept even large headed pins

BRDR –\$19.95 (If available)



CALIPER

Great for measuring eyes, etc. Measures in inches and millimeters CAL –\$12.95

EAR SKINNERS

The best tool ever designed for opening ears on game animals. Complete with return spring for ease of operation
ESK –\$36.95

FISH SKINNING KNIFE

A must for skinning fish. Reduces risk of cutting the skin,
3-1/2" Blade FSK –\$20.95



MCKENZIE MOUNTING STAND

Heavy duty portable stand includes fleshing beam

Fleshing beam sold separately –\$279.95



GROOMING BRUSH

This brush works very well for all your grooming needs. It has very fine individual wires that help with stubborn tangles and aids in removing tanning and mounting residue –\$17.95

FURRIER COMB

This comb has exceptionally strong teeth for all those tangles and knots in fur –\$17.95

NECK MATERIAL

5/8" Small pheasant, mallard 1/2oz per foot – \$.30 per foot

3/4" Large pheasant, mallard 1/2oz per foot – \$.35 per foot

1" Geese 1/2oz per foot – \$.45 per foot

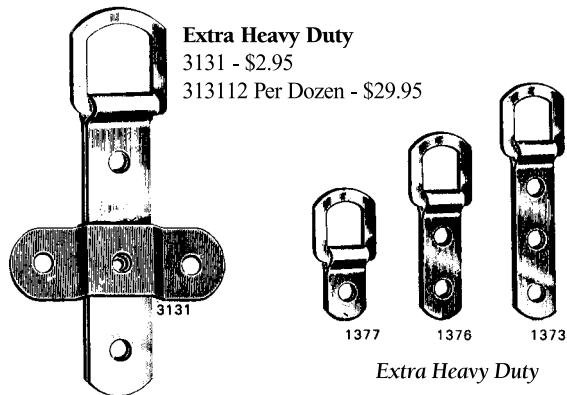

HANGERS - Safety Swivel

ITEM No.	PRICE	ITEM No.	PRICE
Dozen		100	
1373	\$ 6.10	1373100	\$47.75
1376	\$ 4.60	1376100	\$33.75
1377	\$ 4.60	1377100	\$33.75

NOTE: Prices subject to change due to the US dollar.

Toll Free 1-877-611-0162



Select Taxidermy Products

We Buy & Sell Capes

For Sales, call Mark Zimmermann

PHONE: 403-291-0162 • FAX: 403-291-0163

TOLL FREE: 1-877-611-0162

CFIA APPROVED DISINFECTION FACILITY

Select Taxidermy Products Ltd is approved to handle international trophies coming into the Calgary international airport. We would be happy to service your needs in meeting the new CFIA standards pertaining to importing hunting trophies into Canada.

If you have any questions or need assistance call Mark at 403-291-0162 or email at mark@selecttaxidermy.com

EURO MOUNTER

Euro Mounter is a skull mounting swivel bracket that allows you to position your rack on the wall so that it can be viewed from every angle – left, right and center. Installation is so easy, you can do it yourself. The Euro Mounter can be used for whitetail, mule deer, antelope and bear.

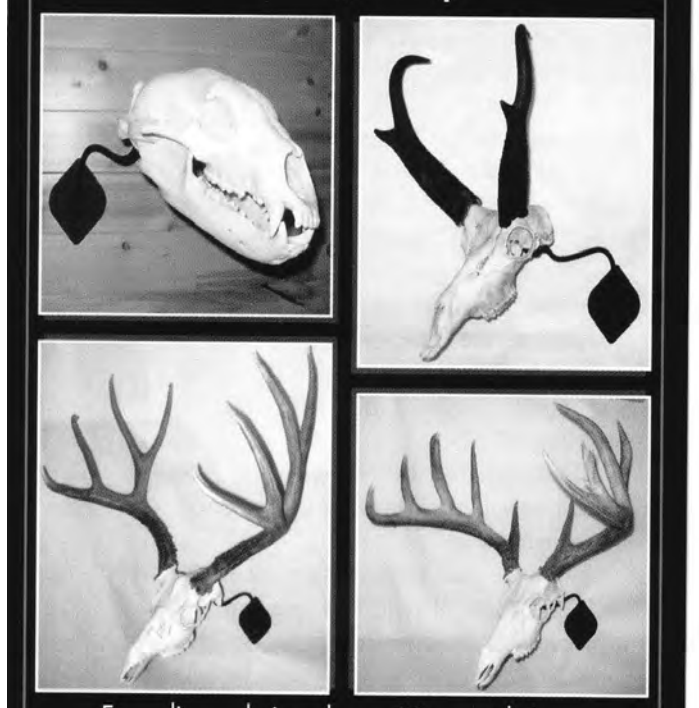

\$41.95
per hanger



The Only 1.89 each
Noose™
Everyday Low Price!



Break in half for the average deer shoulder mount
Now you have 2 for 1.45

HEAVY DUTY HANGER
at the light duty price!

Solid Steel • Zinc-plated for Rust Protection

NOTE: Prices subject to change due to the US dollar.

Toll Free 1-877-611-0162

Mountain Mike's Reproduction Skulls



Skull Master
Deer White - \$72.95



Skull Master
Deer Camo - \$89.95



Skull Master
Deer Snow Camo - \$89.95

Record Keeper
Skull for Deer - \$69.95



Record Keeper
Skull for Elk - \$99.95



Skull Master
Finished Elk



Skull Master Elk - \$99.95



Skull Master
Finished Whitetail



Positioner Deer - \$21.95

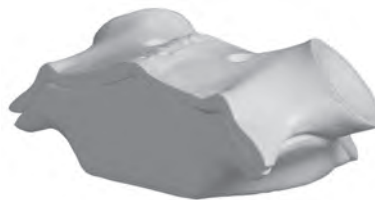

Shed Connectors for Deer - \$22.95



Positioner Elk - \$32.95

NOTE: Prices subject to change due to the US dollar.

Habitat Rock Panels

4' x 6'

\$519.95 per sheet

*Take your rock work/bases/habitat
to a world championship level*



“How to” Videos of a similar product can be seen on YouTube, search QuikRock.

NOTE: Prices subject to change due to the US dollar.

Toll Free 1-877-611-0162

Instructional Videos & DVD's

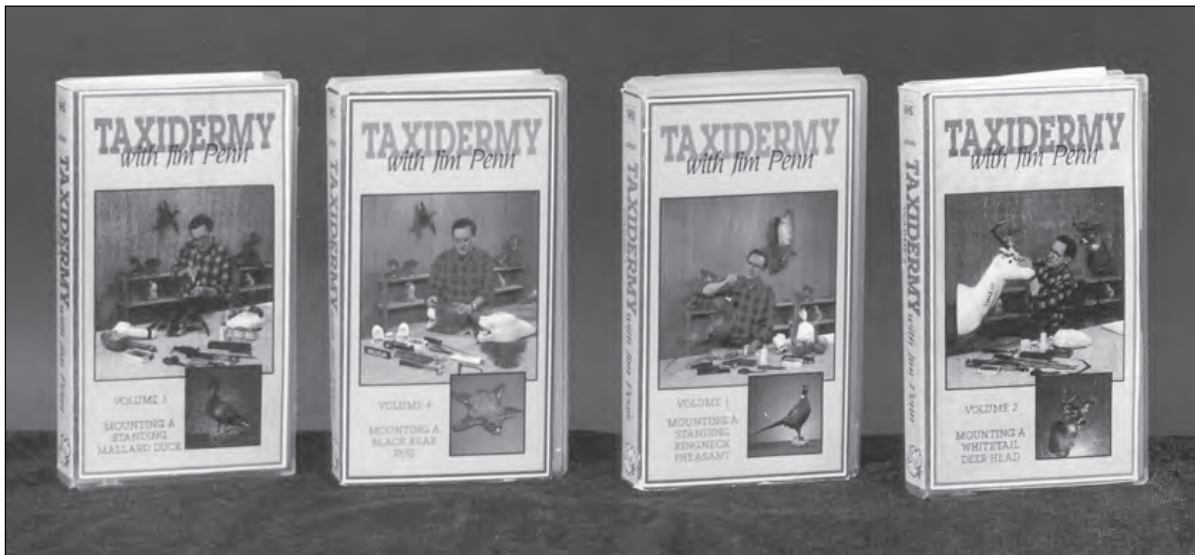

INSTRUCTIONAL VIDEOS BY JIM PENN

These studio quality videos are demonstrated by Jim Penn with state of the art material used in actual taxidermy work.

VHS Video

Form No	Description	Price
VID1	Volume 1 – Mounting a standing ring neck pheasant – 60 Minutes	\$32.95
VID2	Volume 2 – Mounting a whitetail deer – 90 Minutes	\$32.95
VID1	Volume 3 – Mounting a standing mallard duck – 60 Minutes	\$32.95
VID1	Volume 4 – Mounting a black bear rug – 60 Minutes	\$32.95
VIDC	Complete set of Four Videos	\$109.95

DVD Video

Form No	Description	Price
DVD1	Volume 1 – Mounting a standing ring neck pheasant – 60 Minutes	\$34.95
DVD2	Volume 2 – Mounting a whitetail deer – 90 Minutes	\$34.95
DVD3	Volume 3 – Mounting a standing mallard duck – 60 Minutes	\$34.95
DVD4	Volume 4 – Mounting a black bear rug – 60 Minutes	\$34.95
DVDC	Complete set of Four DVDs	\$115.95

Breakthrough

"The Magazine Devoted To The Serious Wildlife Artist"



Every issue is JAM-PACKED with the newest, most innovative taxidermy techniques, featuring step-by-step articles written by the nations' top taxidermists!

Breakthrough

"The Magazine Devoted To The Serious Wildlife Artist"

Mail Subscription to:

SELECT TAXIDERMY PRODUCTS
 Unit 109, 1829 - 54 Street S.E.
 Calgary, Alberta Canada T2B 1N5

1 Year (4 Issues)

\$89.95

New Subscription Renewal
 Payment Enclosed - Visa
 MasterCard

Name (Please Print) _____

Address _____

City _____ Province _____ Postal Code _____

Card Number _____ Expiry Date _____

Signature _____

Or Phone 1-877-611-0162 or Fax 1-403-291-0163 for Visa and MasterCard Subscriptions

NOTE: Prices subject to change due to the US dollar.

Toll Free 1-877-611-0162

The Next Generation Fleshing Machine



Bear, Buffalo, Wild Boar ... No Problem!

Cut your toughest jobs down to size.

The Whizard® Trimmer lets you bring the fleshing tool to the hide for improved speed, mobility and control. Even better, it requires only a fraction of the physical effort of traditional processes.

Our fast-rotating circular blade cuts cleanly through thick, sticky fat, improving your productivity and your profits.

Simple to learn. Easy to use. Count on the Whizard® Trimmer to deliver rapid fleshing when you need it, and superb control where it counts. Brought to you by America's leading precision cutting tool manufacturer.

**Select Taxidermy Products
(877) 611-0162**



www.bettcher.com

Select Taxidermy Products

Unit 109, 1829 54th Street, S.E. Calgary Alberta, Canada, T2B 1N5
Toll Free (877) 611-0162 or (403) 291-0162

Whizard Trimmer is a registered trademark of Bettcher Industries. US and International patents. © 2007

Designed and manufactured in America.



Typical Applications

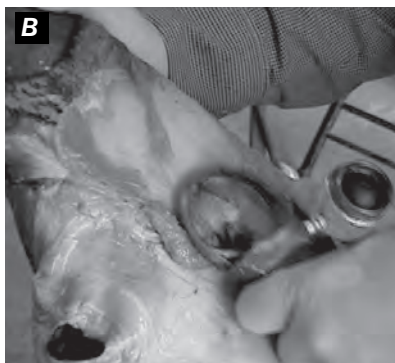

A: White Tail Deer
B: Mule Deer
C: Raccoon

D: Buffalo
E: Wild Boar

The Whizard Fleshing Machine is far more accurate and much faster than fleshing with a knife. It is a lot safer and faster than fleshing with a wheel. Relative to tanning, the skin rehydrates very well because of the extra clean fleshing. The skin pickles faster and more thoroughly, making shaving faster and thinner. The skin accepts tanning agents evenly with less time allowing for greater stretch.

Bill Moses
Little Willy's Wonders

Go to www.Bettcher.com (Link) Whats New Taxidermy video
(FOR COMPLETE VIDEO DEMO)

“Best Fleshing Tool I’ve Ever Used” (Mark Zimmermann)

\$2595.00

Prices Subject to change depending on US/Canadian Dollar.

INDEX

A

Aerosal Adhesive.....	129
Aves Products.....	124
Adhesives.....	125, 129
African Shoulder Forms.....	46-50
Air Brushes.....	123
Aluminum Sulphate.....	130
Antelope Shoulder Forms.....	37
Antler Manikans.....	120
Antler Mounting Kits.....	120
Antler Covers.....	120
Antler Stain.....	126
Antler Velvet Tan.....	126
Apoxie Sculpt.....	124
Artificial Noses.....	60
Artificial Rocks.....	112-117, 133
Artificial Skulls.....	138
Artificial Snow.....	133
Artificial Water.....	129

B

Badger Lifesize Forms.....	85
Badger Rug Shells.....	55
Bear ½ Mounts.....	97-100
Bear Lifesize Forms.....	101-111
Bear Rug Shells.....	55, 56
Bear Shoulder Forms.....	53
Bettcher Fleshing Machine.....	142, 143
Bighorn Sheep Lifesize Forms.....	96
Shoulder Forms.....	34
Bird Forms.....	118
Bird Injection Fluid.....	126
Bone Snips.....	135
Boar Shoulder Forms.....	53
Bobcat Lifesize Forms.....	90
Brad Eppley Noses.....	60
Branch Artificial.....	112, 47
Breakthrough Magazine.....	141
Borax.....	130
Brad Driver.....	135
Buffalo Shoulder Forms.....	44, 45

C

Caribou Shoulder Forms.....	40, 41
Change Out Heads.....	54
Chemicals /Tanning supplies.....	124-133
Critter Clay.....	124
Clay Plainsman.....	133
Clays & Maches.....	124-133
Clear Cast Scenery Resin.....	129
Cougar Lifesize Forms.....	93
Cougar Rug Shells.....	55
Coyote Lifesize Forms.....	87
Rug Shells.....	55, 56

D

Dall Sheep Shoulder Forms.....	35
Deer Muledeer Master.....	26, 27
Next Generation Select.....	20-23
Select.....	24, 25
Premier.....	28, 29
Canadian.....	30, 31
3-D.....	31, 32
Whitetail Master.....	12, 13
Next Generation Select.....	4-6
Select.....	7, 8, 9, 10, 11
Premier.....	14,15
Canadian.....	16,17
3-D.....	18,19
Pedestal.....	19
Degreaser.....	112
Deodorizer Wash.....	128
Dextrine Yellow.....	132
VDs.....	140
Dye Leather.....	131

E

Ears Eppley.....	60
Jonas.....	61
Superior.....	56
Mckenzie Natural Look.....	61
Ear Adhesive.....	125
Ear Openers.....	135
Earliners.....	60, 61
Elk Shoulder Forms.....	38, 39
Elmer's Spray Adhesive.....	129
Euro Mounter.....	137
Eye Chart.....	63
Eyes Tohickon.....	64-71
Eyes Vandyke.....	72-74

F

Fallow Deer Shoulder Form.....	51
Felt.....	57
Felt Borders.....	57
Finflex.....	131
Fish Eyes.....	65
Fish Forms.....	119
Fish Mache.....	130
Fish Pickle.....	130
Fish Skinning Knife.....	135
Fischer Lifesize Forms.....	83, 84
Fix It Sculpt.....	124
Fleshing Machine.....	142, 143
Fleshing Tools.....	142, 143
Flehmen Mouth Piece.....	62
Foam File.....	134
Fox Lifesize Forms.....	88
Fox Rug Shells.....	55
Fur Comb.....	135

INDEX

G		
Germicide.....	128	
Gopher Lifesize Forms.....	81	
Gloves.....	135	
Grizzly Lifesize Forms.....	101-111	
Grooming Brush.....	135	
H		
Habitat Rocks.....	112-117,133,139	
Hangers.....	135	
Havalon Knives.....	127	
Hide Paste.....	131	
Horn Mounting Plate.....	138	
I		
Instant Mounting Fluid.....	126	
J		
Jaw Juice.....	59	
Mohr.....	58,59	
K		
Kemal-4.....	126	
Knives Fish Skinning.....	135	
Fleshing.....	134	
Skinning.....	134	
Skife.....	134	
Knoblachs Chemicals.....	126	
L		
Leather Dye.....	131	
Liqua Tan.....	126	
Long-tailed Weasel Lifesize Forms.....	81	
Lutan -F.....	132	
Lynx Lifesize Forms.....	91,92	
M		
Magic Sculpt.....	125	
Magic Smooth.....	125	
Magnesium Carbonate.....	132	
McKenzie Rocks &Habitat.....	112-117	
Mink Lifesize Forms.....	81	
Modelling Putty.....	129	
Modge Podge.....	129	
Moose Shoulder Forms.....	142,143	
Moss.....	133	
Mountain Goat Shoulder Forms.....	36	
Mountain Lion Lifesize Mounts.....	95	
Mountain Lion Rug Shells.....	55	
Mounting Stands.....	135	
Musk-Ox Shoulder Forms.....	45	
N		
Neck Material.....	135	
Needles.....	134	
Noose Hangers.....	137	
O		
Otter Lifesize Forms.....	86	
Oxalic Acid.....	132	
P		
Paasche Airbrushes.....	123	
Paints Polytranspar.....	122,123	
Panels Walnut Hollow.....	121	
Paper Clips.....	134	
Paper Mache.....	130	
Pine Martin Lifesize Forms.....	82	
Pin Pusher.....	134	
Pins.....	134	
Plainsman Clay.....	133	
Plaster.....	132	
Polyurethane Foam.....	131	
Porcupine Lifesize Forms.....	86	
PSE Tanning Oil.....	128	
Q		
Quick Mount.....	120	
R		
Raccoon Lifesize Forms.....	86	
Red Stag Shoulder & Pedastal Forms.....	52	
Rocks Artificial.....	86, 87, 103, 109	
Rock Mix.....	133	
Rug Lining.....	57	
Rug Shells.....	55,56	
S		
Safety Pickle.....	129	
Salt.....	132	
Scalp Thread.....	134	
Scalpel Blades.....	134	
Scalpel Handle.....	134	
Select Tanning Lotion.....	128	
Skunk Life Size.....	81	
Skife Knife.....	134	
Skinning Knife.....	134	
Skin Prep.....	128	
Sodium Bicarbonate.....	132	
Sodium Carbonate.....	130	
Squirrel Lifesize.....	81	
Steer Shoulder Form.....	45	
Stop Slip.....	126	
Super Solve Degreaser.....	126	
Super Spray Adhesive.....	129	
T		
Tail Skinner.....	134	
Tar Shoulder Form.....	51	
T-Pins.....	134	
Tanning Supplies.....	126-133	
Thread.....	134	
Tools and Accessories.....	126-133	
Trophy Duster Spray.....	129	
V		
Videos.....	140	
Volta Foam.....	131	
W		
Walnut Hollow Plaques/Bases.....	121	
Wild Boar Shoulder Forms.....	54	
Wire.....	134	
Wesco Products.....	125	
Wolf Lifesize forms.....	93,94	
Rugshells.....	55,56	
Wolverine Lifesize Forms.....	87	

NOTES

Horizontal lines for notes

COME HUNT WITH SELECT WORLDWIDE HUNTING SAFARI'S

*Experience
the Luxury*



If you ever wanted to
experience the dream for you
and your clients, we can make your dream come true!
Contact Mark Zimmermann at 403-291-0162

SELECT TAXIDERMY PRODUCTS LTD.

UNIT 109, 1829 - 54 ST. SE.
CALGARY, ALBERTA CANADA T2B 1N5

RETURN POSTAGE GUARANTEED

CANADA

POST

Postage paid
Addressed
Admail



POSTES

CANADA

Port payé
Médiaposte
avec adresse

4094832