

SELECT TAXIDERMISTRY PRODUCTS LTD.

2019/2020



New Sugar
Creek Mule deer
by
Marco Pilon

A handwritten signature in white ink that reads "MPilon".

1.877.611.0162

UNIT 109, 1829 - 54 ST SE, CALGARY, AB CANADA T2B 1N5

SELECT TAXIDERM PRODUCTS

WINTER 2019/2020

Unit 109, 1829 - 54 Street S.E.

Calgary, Alberta Canada T2B 1N5

TOLL FREE: 1-877-611-0162

Phone: 1-403-291-0162

Fax: 1-403-291-0163

Email: mark@selecttaxidermy.com



Please Support
your Canadian Suppliers

Technical Assistance

Mark Zimmermann has 30 years experience in running a full time taxidermy studio. He would be glad to draw on his experience to answer any questions you may have. We are always updating ourselves to current modern techniques, so feel free to call us at: 403-291-0162

NEW LOCATION

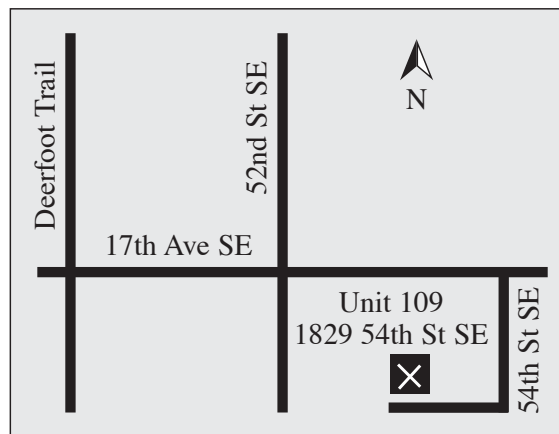

Hello Again,

Another year has passed and we are pleased to bring you our 12th catalogue.

We have worked extremely hard this past year to bring you a greatly expanded line of supplies. As we have expanded we are pleased to bring you new paints, chemicals, jaws, ear liners, eyes, habitat supplies as well as introduced the Sugar Creek White Tail and Mule Deer by Marco Pilon.

The Zimmermann's promise all new products purchased and sculpted, will meet the needs of the millennium and the discriminating taxidermist.

We would like to thank you for your past support and look forward to your calls.

Many thanks from the Zimmermann's.





To the Taxidermist

Select Taxidermy Products introduces the “Sugar Creek Series by Marco Pilon” to the discriminating taxidermist.

This new line was designed to compete with the best of the best.

We also have our Website: www.selecttaxidermy.com In this website click on new products as we will be continually updating our web page with our new products and new molds.

ORDER INFORMATION

OFFICE HOURS We are open **year round** for your convenience

Monday – Friday 8:00 am - 4:00 pm
Saturday 9:00 am – 3:00 pm
November 16 to March 31
(Excluding Holiday Long Weekends)
General Inquires (403) 291-0162
Office hours are subject to change

Attention Canadian Taxidermists

Hello everyone,

Please help support the Canadian taxidermy industry by supporting Canada’s taxidermy suppliers. Select Taxidermy Products Ltd will continue to expand our product line of manikins and supplies.

Canada’s taxidermy supply shops continue to decrease, we can only survive through your continued support.

Thanks for your attention to this matter.

Best regards in your business ventures.

Mark Zimmermann

Sugar Creek Whitetails

by Marco Pilon



In sculpting the muledeer and whitetail forms my goal was to pay attention to and capture the correct anatomy of our Canadian deer. Structural detail in facial anatomy was important between the two species and much of my focus was given to the neck musculature all the way down to the deep brisket and leg detail. Shoulder anatomy was refined and combined with the other structural changes this new line of forms is sure to create a great fit.

A handwritten signature in black ink that reads "MPilon".

Sugar Creek Whitetails

by Marco Pilon



Sugar Creek Whitetails

Form No	Eye to Nose	Neck	Swell	Position	Price
SCW21R	7 3/8	21	24	RT Semi-Sneak	67.95
SCW21L	7 3/8	21	24	LT Semi-Sneak	67.95

Alpine Whitetails

**POSITIVE
EYE SET**

**DEFINED
NOSE
DETAIL**

**SCULPTED BY
DARREL ORTH
&
MARK ZIMMERMANN**

**NO NEED TO BUY FROM
THE U.S.
ANYMORE
(COST SAVINGS)**

**DEFINED NECK
TO SHOULDER**

**DEEP FACE
FOR MATURE
DEER LOOK**

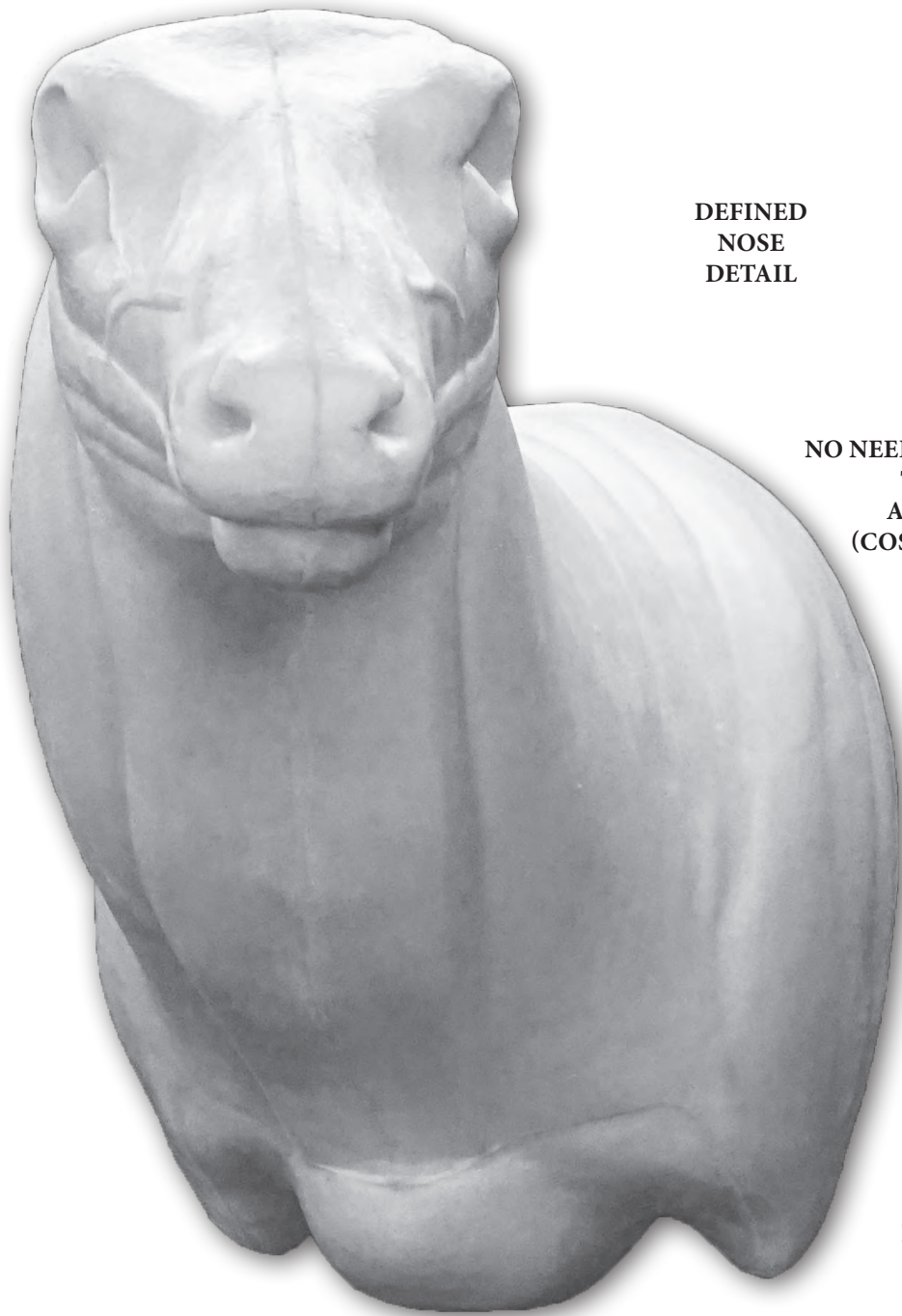

Alpine Whitetails



A lot of time was spent to get the measurements in the face, neck, and swell as per conversations with our loyal customers

Alpine Whitetails					
Form No	Eye to Nose	Neck	Swell	Position	Price
AW19R	7	19	23	RT Semi-Sneak	67.95
AW19L	7	19	23	LT Semi-Sneak	67.95
AW20R	7 1/2	20	25	RT Semi-Sneak	67.95
AW20L	7 1/2	20	25	LT Semi-Sneak	67.95
AW22R	7 5/8	22	27	RT Semi-Sneak	67.95
AW22L	7 5/8	22	27	LT Semi-Sneak	67.95

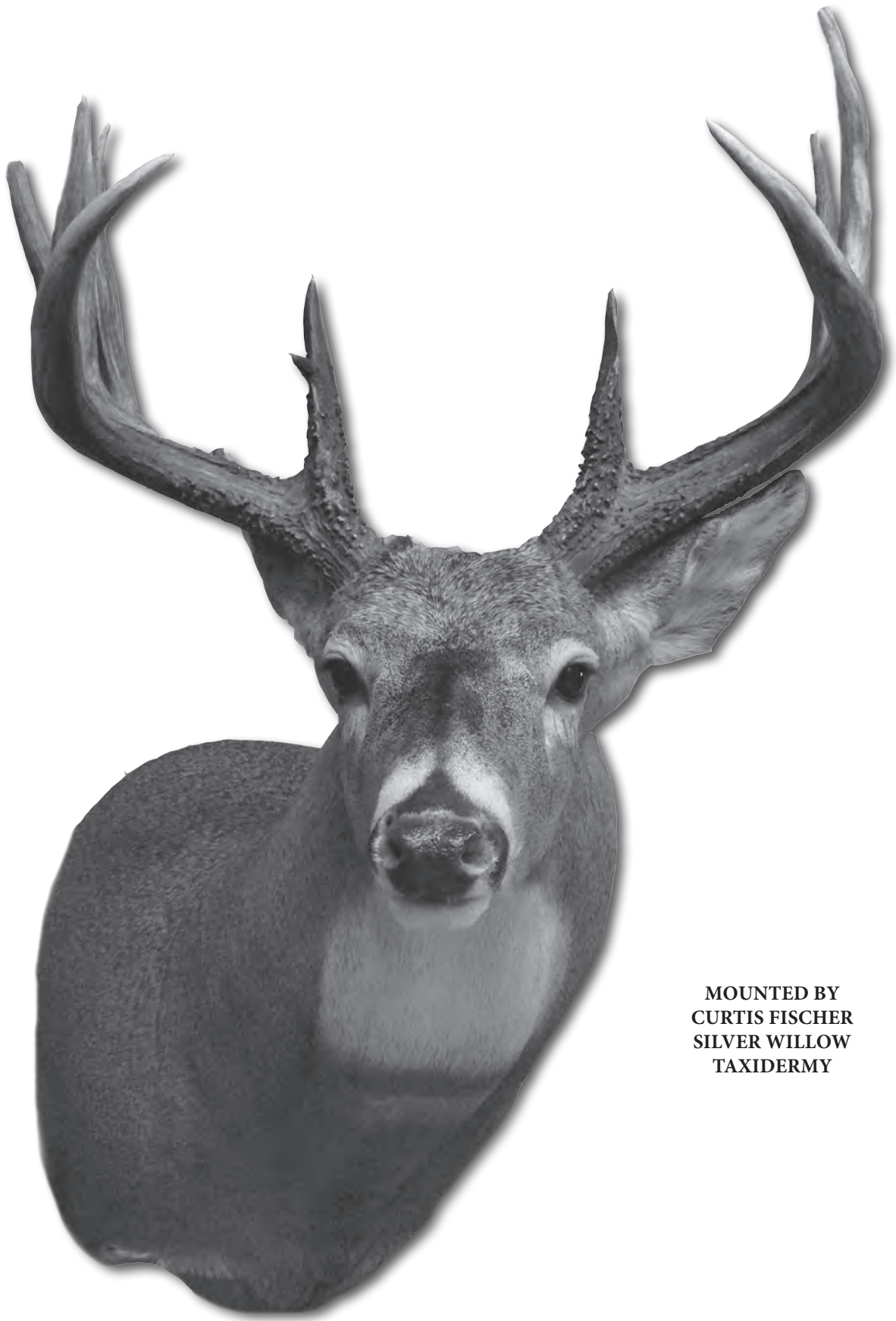

**MOUNTED BY
CURTIS FISCHER
SILVER WILLOW
TAXIDERMY**

Silver Willow Whitetails

**POSITIVE
EYE
SET**

**NARROW
NOSE
BRIDGE**

**SCULPTED BY
CURTIS FISCHER
&
MARK ZIMMERMANN**

**NO NEED TO BUY FROM
THE U.S.
ANYMORE
(COST SAVINGS)**



**DEFINED NECK
TO SHOULDER**

**DEEP FACE
FOR MATURE
DEER LOOK**

SILVER WILLOW WHITETAILS

Form No	Eye to Nose	Neck	Swell	Position	Price
SWW20R	7 1/4	20	24	RT Semi Sneak	67.95
SWW20L	7 1/4	20	24	LT Semi Sneak	67.95
SWW22R	7 5/8	22	26	RT Semi Sneak	67.95
SWW22L	7 5/8	22	26	LT Semi Sneak	67.95



Next Generation Select Series Whitetails Semi Sneaks

IMPROVED LEG BUTTS



IMPROVED
BRISKET DESIGN

HEAVILY MUSCLED NECK FOR
THE PERFECT RUT LOOK

CAN BE EASILY RASPED AWAY
TO ACHIEVE A SOFTER LOOK

OFFSET SHOULDER

Semi-Sneaks Whitetails					
Form No	Eye to Nose	Neck	Swell	Position	Price
NGSW18R	7	18	22	RT Semi-Sneak	67.95
NGSW18L	7	18	22	LT Semi-Sneak	67.95
NGSW20R	7 1/4	20	24	RT Semi-Sneak	67.95
NGSW20L	7 1/4	20	24	LT Semi-Sneak	67.95
NGSW22R	7 5/8	22	26	RT Semi-Sneak	67.95
NGSW22L	7 5/8	22	26	LT Semi-Sneak	67.95
NGSW23R	8	23	27	RT Semi-Sneak	67.95
NGSW23L	8	23	27	LT Semi-Sneak	67.95

Next Generation Select Series Upright Whitetails

POSITIVE EYE SET

IMPROVED FROM THE ORIGINAL CANADIAN SERIES TO INCLUDE MODERN HEAD MUSCLE DETAIL AND LEG BUTTS



FULL SHOULDER

RIGHT OR LEFT TURNS

Upright Whitetails

Form No	Eye to Nose	Neck	Swell	Position	Price
NGSWUR20	7 1/4	20	24	RT Upright	67.95
NGSWUL20	7 1/4	20	24	LT Upright	67.95
NGSWUR22	7 5/8	22	26	RT Upright	67.95
NGSWUL22	7 5/8	22	26	LT Upright	67.95

Select Series Upright Whitetails

NO DRUMMING LINES

POSITIVE EYE SET

GREAT FOR EARLY
SEASON DEER



FULL SHOULDER

NON SWELL NECKS

RIGHT OR LEFT
TURNS

Upright Slender Neck Whitetails

Form No	Eye to Nose	Neck	Swell	Position	Price
SSUPR19	7	19	22	RT Upright	67.95
SSUPL19	7	19	22	LT Upright	67.95
SSUPR20	7 1/4	20	23	RT Upright	67.95
SSUPL20	7 1/4	20	23	LT Upright	67.95



Select Series Whitetails Semi Sneaks

NO DRUMMING LINES

SEMI-SNEAK

POSITIVE EYES SET

BETTER FITTING
NOSE PAD

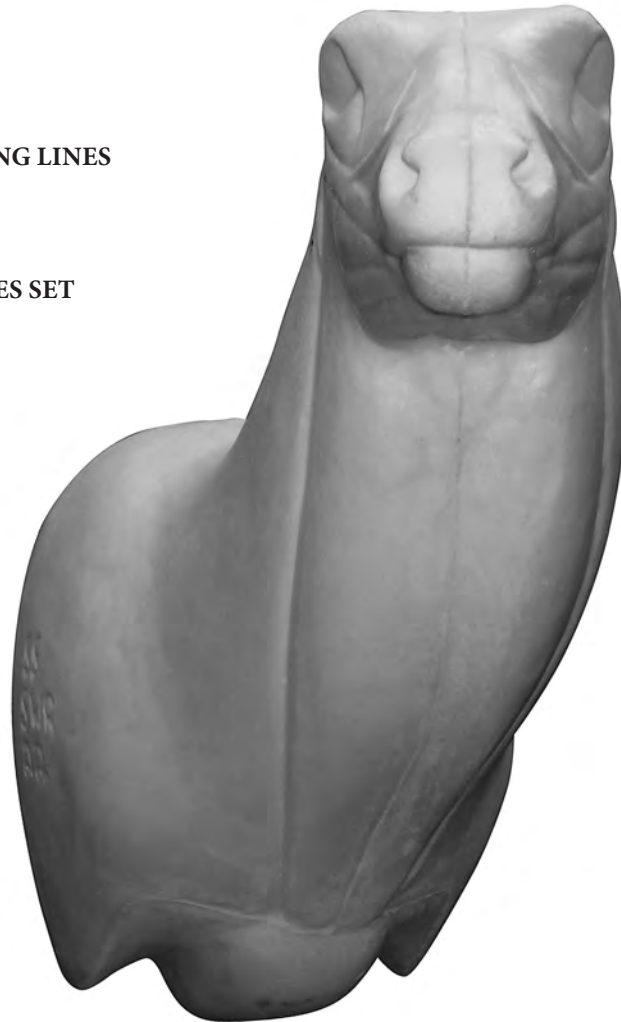

FULL SHOULDER

MEDIUM SWELL NECK

SWEEPING RIGHT OR
LEFT TURNS

Semi-Sneak Whitetails					
Form No	Eye to Nose	Neck	Swell	Position	Price
SSSWR-18	7	18	21 1/2	RT Semi-Sneak	67.95
SSSWL-18	7	18	21 1/2	LT Semi-Sneak	67.95
SSSWR-20	7 1/4	20	23 1/2	RT Semi-Sneak	67.95
SSSWL-20	7 1/4	20	23 1/2	LT Semi-Sneak	67.95
SSSWR-22	7 1/2	22	25	RT Semi-Sneak	67.95
SSSWL-22	7 1/2	22	25	LT Semi-Sneak	67.95



Select Series Whitetails

Semi Sneak Head Up



NO DRUMMING LINES

SEMI SNEAK HEAD UPS

MED SWELL NECKS

GREAT RUTTING
LOOK

POSITIVE EYE SET

FULL SHOULDER

GREAT FOR MOUTH OPEN MOUNT

(FLEHMEN MOUTH PIECE PAGE 62)

Semi-Sneak Head Up Whitetails

Form No	Eye to Nose	Neck	Swell	Position	Price
SSSWR20HU	7	18	21 1/2	RT Semi-Sneak	67.95
SSSWL20HU	7	18	21 1/2	LT Semi-Sneak	67.95
SSSWR22HU	7 1/4	19	23	RT Semi-Sneak	67.95
SSSWL22HU	7 1/4	19	23	LT Semi-Sneak	67.95



Premier Series Whitetails Semi Uprights & Full Sneaks



BIGGER NECK & SHOULDER

LOTS OF DETAIL

Semi-Sneak Head Up Whitetails

Form No	Eye to Nose	Neck	Swell	Position	Price
PSW-SUR-20	7 1/4	20	24	RT Semi-Upright	67.95
PSW-SUL-20	7 1/4	20	24	LT Semi-Upright	67.95
PSW-SUR-22	7 1/2	22	25 1/2	RT Semi-Upright	67.95
PSW-SUL-22	7 1/2	22	25 1/2	LT Semi-Upright	67.95



BIGGER NECK & SHOULDER

LOTS OF DETAIL

Semi-Sneak Head Up Whitetails

Form No	Eye to Nose	Neck	Swell	Position	Price
PSW-FSR-20	7 1/4	20	24	RT Full Sneak	67.95
PSW-FSL-20	7 1/4	20	24	LT Full Sneak	67.95
PSW-FSR-22	7 1/2	22	25 1/2	RT Full Sneak	67.95
PSW-FSL-22	7 1/2	22	25 1/2	LT Full Sneak	67.95



Canadian Series Whitetails Straight Uprights



Straight Upright Whitetails

Form No	Eye to Nose	Neck	Swell	Position	Price
WT1812US	6 7/8	18 1/2	23 1/2	ST Upright	59.95
WT2014US	7 3/8	20 1/4	24 1/2	ST Upright	67.95
WT2138US	7 5/8	21 3/8	26 5/8	ST Upright	67.95
WT2212US	7 3/4	22 1/2	28 1/4	ST Upright	67.95



Select Series 3-D Wall Pedestal Whitetails

Select Series 3D Wall Pedastals & 3D Wall Pedastals with Head Up			
Form No	Eye to Nose	Neck	Price
S-WPRW 20	7 1/4	20	67.95
S-WPLW 20	7 1/4	20	67.95
S-WPRW 22	7 5/8	22	67.95
S-WPLW 22	7 5/8	22	67.95
S-WPRW 20 HU	7 1/4	20	67.95
S-WPLW 20 HU	7 1/4	20	67.95
S-WPRW 22 HU	7 5/8	22	67.95
S-WPLW 22 HU	7 5/8	22	67.95

Canadian Series Whitetail Pedestal Forms



Pedestal Whitetails			
Form No	Eye to Nose	Neck	Price
WT2012PL	7 3/8	20 1/2 Swell	69.95
WT22PR	7 5/8	22 Swell	69.95
WT22PL	7 5/8	22 Swell	69.95

Change out heads for Mule Deer are available.

Toll Free 1-877-611-0162

Sugar Creek Mule Deer

by Marco Pilon



In sculpting the muledeer and whitetail forms my goal was to pay attention to and capture the correct anatomy of our Canadian deer. Structural detail in facial anatomy was important between the two species and much of my focus was given to the neck musculature all the way down to the deep brisket and leg detail. Shoulder anatomy was refined and combined with the other structural changes this new line of forms is sure to create a great fit.

A handwritten signature in black ink that reads "MPilon".

Sugar Creek Mule Deer

by Marco Pilon



Sugar Creek Mule Deer

Form No	Eye to Nose	Neck	Swell	Position	Price
SCM21R	7 3/8	21	24	RT Semi-Sneak	67.95
SCM21L	7 3/8	21	24	LT Semi-Sneak	67.95

Alpine Mule Deer

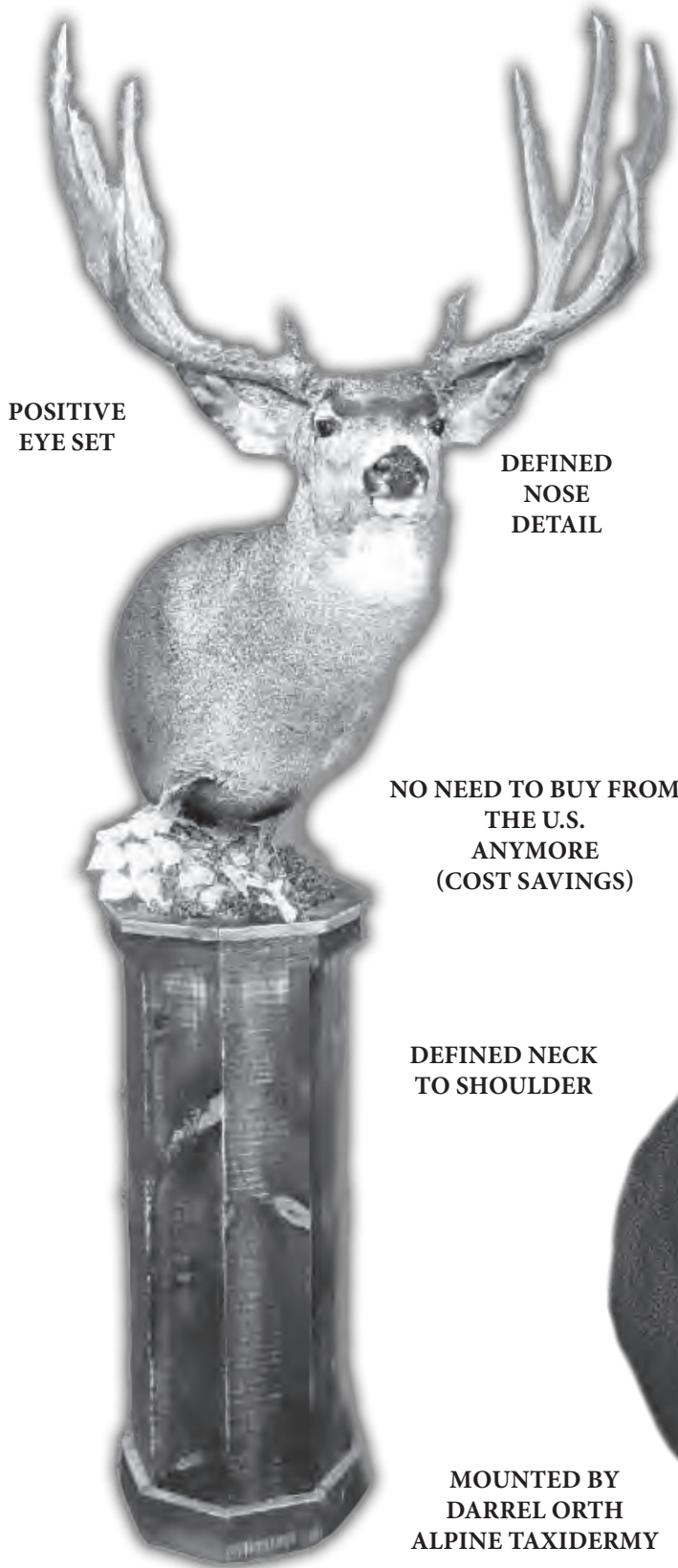

**POSITIVE
EYE SET**

**DEFINED
NOSE
DETAIL**

**NO NEED TO BUY FROM
THE U.S.
ANYMORE
(COST SAVINGS)**

**DEFINED NECK
TO SHOULDER**

**MOUNTED BY
DARREL ORTH
ALPINE TAXIDERM**

**SCULPTED BY
DARREL ORTH
&
MARK ZIMMERMANN**

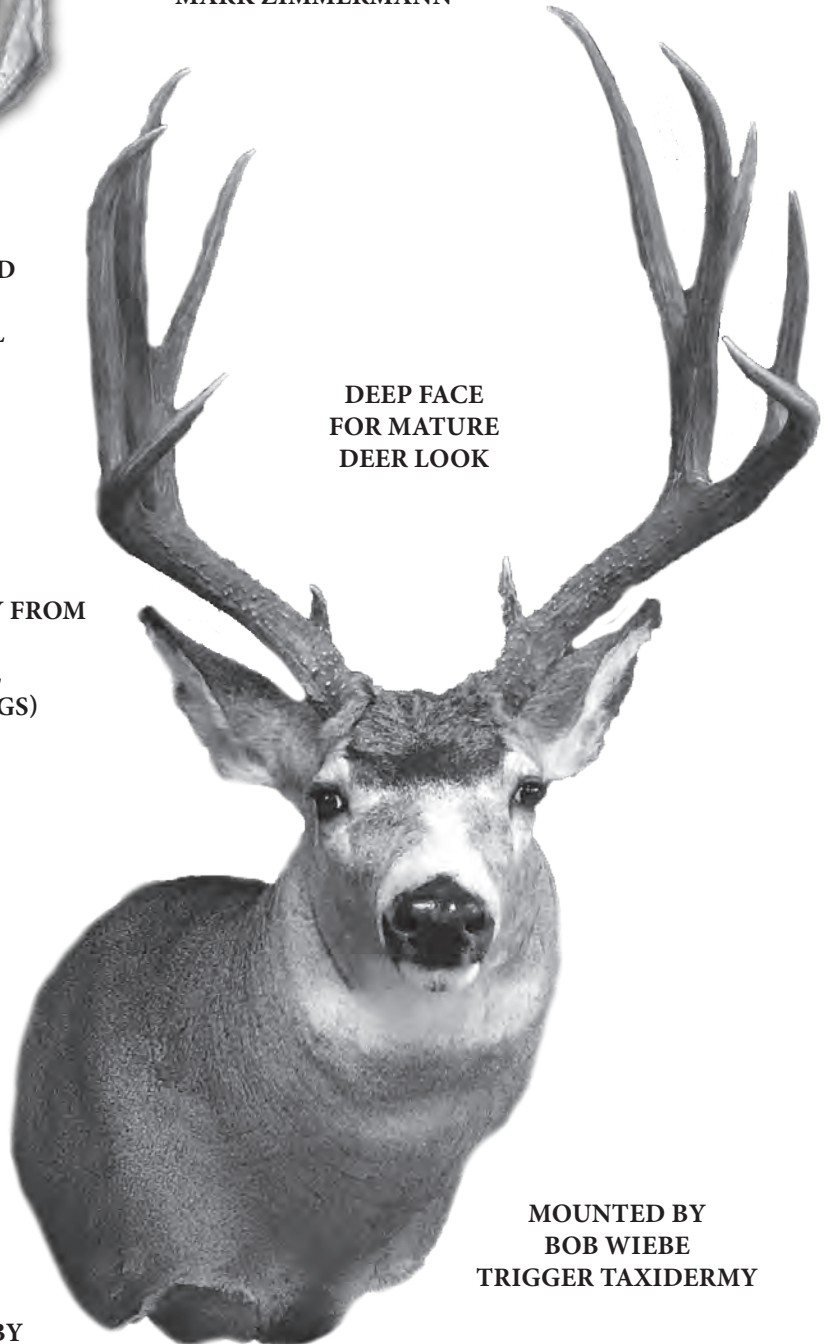

**DEEP FACE
FOR MATURE
DEER LOOK**

**MOUNTED BY
BOB WIEBE
TRIGGER TAXIDERM**

Alpine Mule Deer



A lot of time was spent to get the measurements in the face, neck, and swell as per conversations with our loyal customers

Alpine Mule Deer					
Form No	Eye to Nose	Neck	Swell	Position	Price
AM19R	7 1/4	19	23	RT Semi-Sneak	67.95
AM19L	7 1/4	19	23	LT Semi-Sneak	67.95
AM20R	7 1/2	20	25	RT Semi-Sneak	67.95
AM20L	7 1/2	20	25	LT Semi-Sneak	67.95
AM22R	7 5/8	22	27	RT Semi-Sneak	67.95
AM22L	7 5/8	22	27	LT Semi-Sneak	67.95

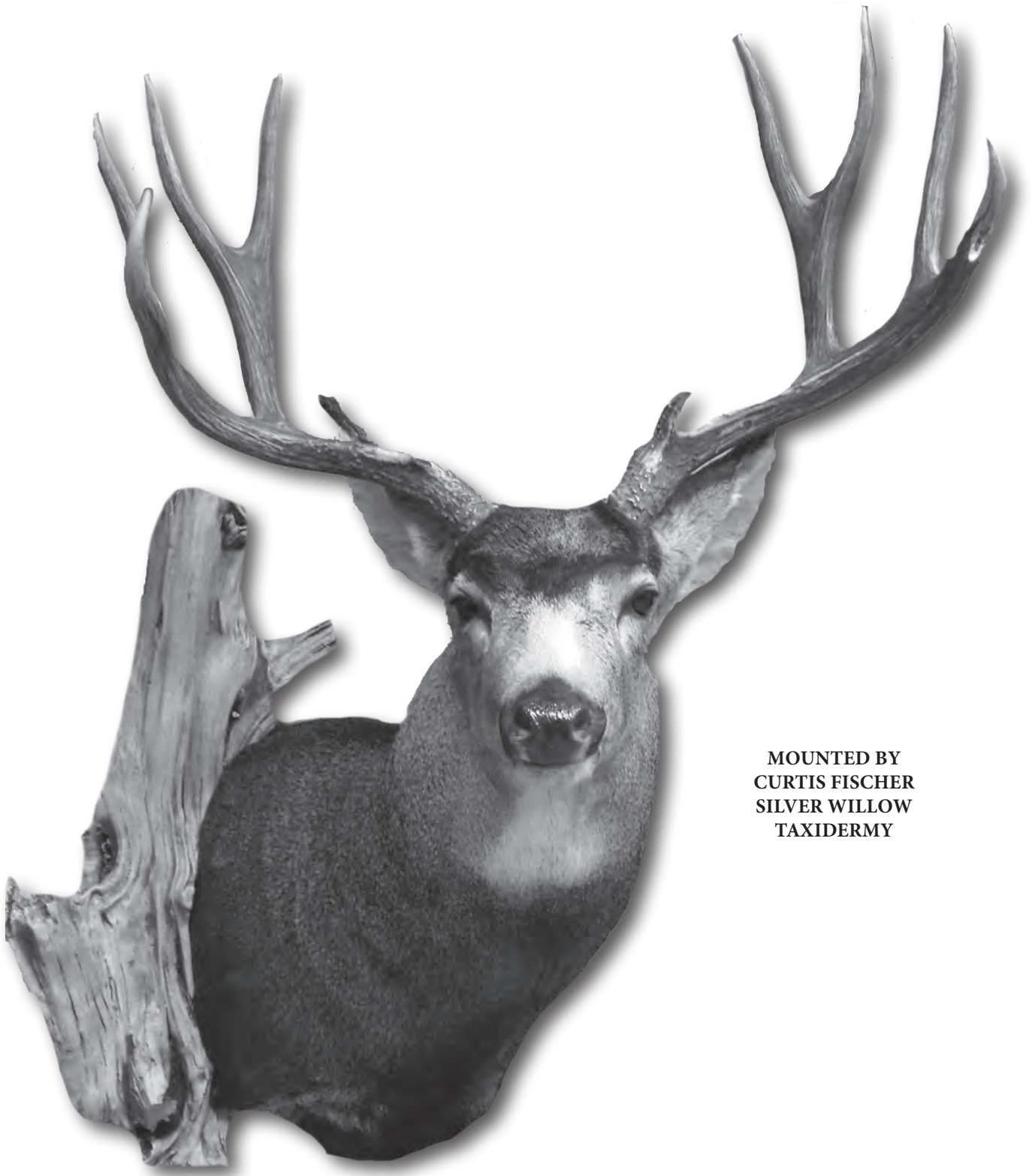

**MOUNTED BY
CURTIS FISCHER
SILVER WILLOW
TAXIDERMY**

Silver Willow Mule Deer

1 1/4 Longer in Neck than Whitetails

POSITIVE
EYE
SET

NARROW
NOSE
BRIDGE

SCULPTED BY
CURTIS FISCHER
&
MARK ZIMMERMANN

NO NEED TO BUY FROM
THE U.S.
ANYMORE
(COST SAVINGS)

DEFINED NECK
TO SHOULDER

DEEP FACE
FOR MATURE
DEER LOOK



Silver Willow Mule Deer

Form No	Eye to Nose	Neck	Swell	Position	Price
SWM20R	7 1/4	20	24	RT Semi Sneak	67.95
SWM20L	7 1/4	20	24	LT Semi Sneak	67.95
SWM22R	7 5/8	22	26	RT Semi Sneak	67.95
SWM22L	7 5/8	22	26	LT Semi Sneak	67.95



**MOUNTED BY
BOB WIEBE
TRIGGER TAXIDERMY**

Next Generation Select Series Mule Deer Semi Sneaks

IMPROVED LEG BUTS

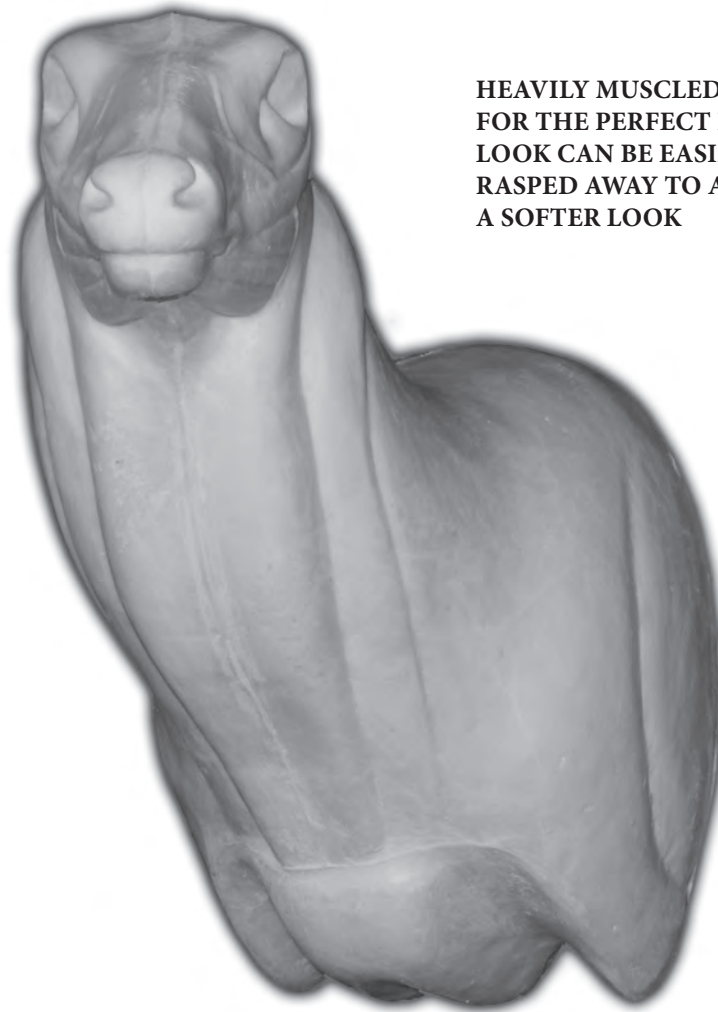

HEAVILY MUSCLED NECK
FOR THE PERFECT RUT
LOOK CAN BE EASILY
RASPED AWAY TO ACHIEVE
A SOFTER LOOK

OFFSET SHOULDER

IMPROVED
BRISKET DESIGN

Semi-Sneak Mule Deer

Form No	Eye to Nose	Neck	Swell	Position	Price
NGSM18R	7	18	22	RT Semi-Sneak	59.95
NGSM18L	7	18	22	LT Semi-Sneak	59.95
NGSM20R	7 1/4	20	24	RT Semi-Sneak	67.95
NGSM20L	7 1/4	20	24	LT Semi-Sneak	67.95
NGSM22R	7 5/8	22	26	RT Semi-Sneak	67.95
NGSM22L	7 5/8	22	26	LT Semi-Sneak	67.95
NGSM23R	8	23	27	RT Semi-Sneak	67.95
NGSM23L	8	23	27	LT Semi-Sneak	67.95

Next Generation Select Series Upright Mule Deer



MOUNTED BY
RICHARD PAGE

Next Generation Select Series Upright Mule Deer

IMPROVED FROM THE
ORIGINAL CANADIAN SERIES
TO INCLUDE MODERN HEAD
MUSCLE DETAIL AND LEG BUTTS

POSITIVE EYE SET



FULL SHOULDER



RIGHT OR LEFT
TURNS

Upright Mule Deer

Form No	Eye to Nose	Neck	Swell	Position	Price
NGSMUR20	7 1/4	20	24	RT Upright	67.95
NGSMUL20	7 1/4	20	24	LT Upright	67.95
NGSM22R	7 5/8	22	26	RT Upright	67.95
NGSM22L	7 5/8	22	26	LT Upright	67.95



Select Series Mule Deer Semi Sneaks

NO DRUMMING LINES

POSITIVE EYES SET

MEDIUM SWELL NECK



FULL SHOULDER

SWEEPING RIGHT OR LEFT TURNS

SEMI-SNEAK

Semi-Sneak Mule Deer

Form No	Eye to Nose	Neck	Swell	Position	Price
SSSMR-20	7 1/4	20	23 1/2	RT Semi-Sneak	67.95
SSSML-20	7 1/4	20	23 1/2	LT Semi-Sneak	67.95
SSSMR-22	7 1/2	22	25	RT Semi-Sneak	67.95
SSSML-22	7 1/2	22	25	LT Semi-Sneak	67.95



Premier Series Mule Deer Semi Uprights & Full Sneaks



BIGGER NECK & SHOULDER

LOTS OF DETAIL

Semi-Upright Mule Deer					
Form No	Eye to Nose	Neck	Swell	Position	Price
PSM-SUR-20	7 1/4	20	24	RT Semi-Upright	67.95
PSM-SUL-20	7 1/4	20	24	LT Semi-Upright	67.95
PSM-SUR-22	7 1/2	22	25 1/2	RT Semi-Upright	67.95
PSM-SUL-22	7 1/2	22	25 1/2	LT Semi-Upright	67.95



BIGGER NECK & SHOULDER

LOTS OF DETAIL

Full-Sneak Mule Deer					
Form No	Eye to Nose	Neck	Swell	Position	Price
PSM-FSR-20	7 1/4	20	24	RT Full Sneak	67.95
PSM-FSL-20	7 1/4	20	24	LT Full Sneak	67.95
PSM-FSR-22	7 1/2	22	25 1/2	RT Full Sneak	67.95
PSM-FSL-22	7 1/2	22	25 1/2	LT Full Sneak	67.95



Canadian Series Mule Deer Straight Uprights



Straight Upright Mule Deer

Form No	Eye to Nose	Neck	Swell	Position	Price
MD1834US	7 1/8	18 3/4	23 3/8	ST Upright	67.95
MD2012US	7 1/2	20 1/2	25	ST Upright	67.95
MD2112US	7 5/8	21 1/2	27 1/4	ST Upright	67.95
MD2214US	7 5/8	22 1/4	28 3/8	ST Upright	67.95

Select Series 3D Wall Pedestal Mule Deer

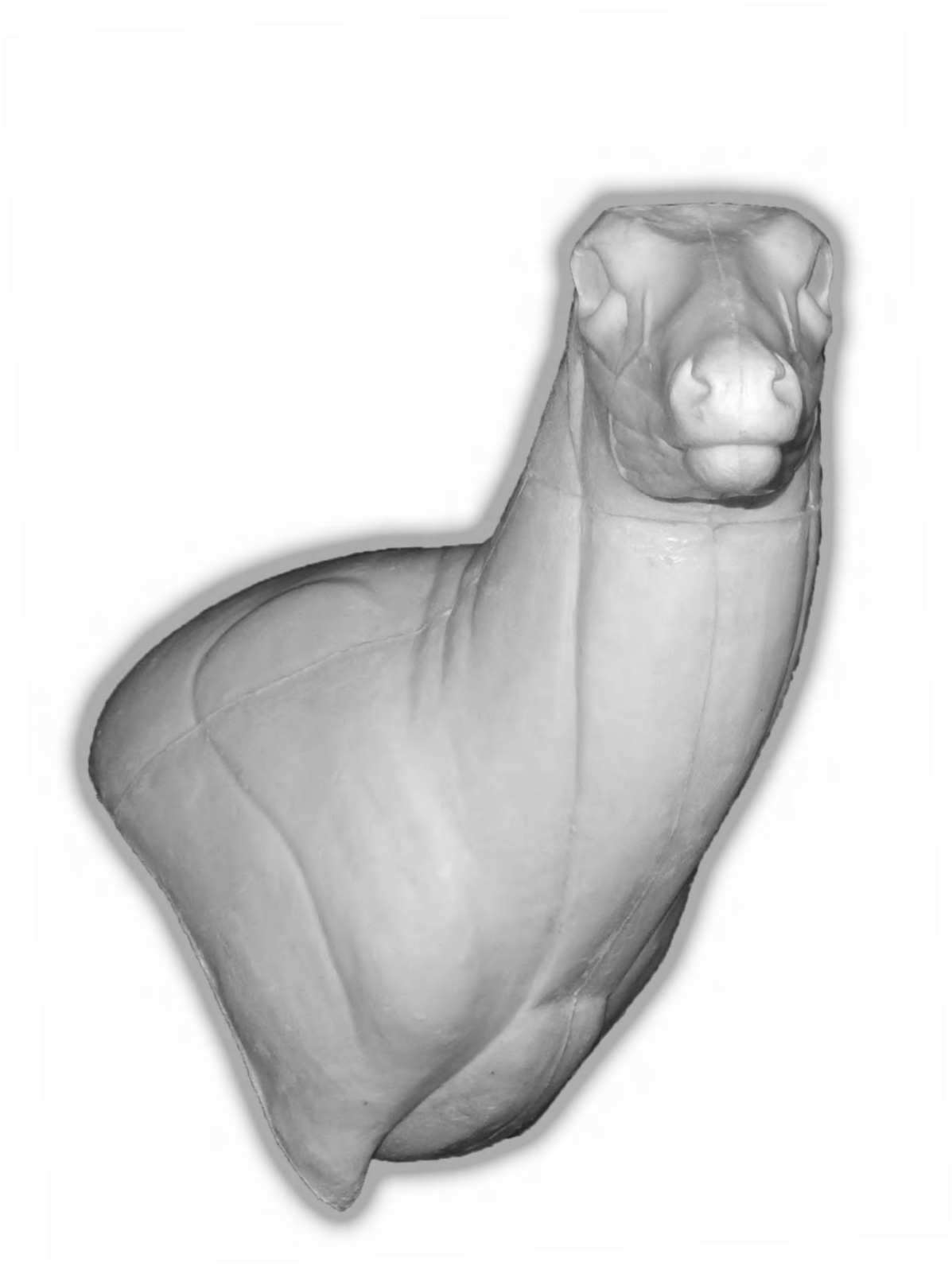

Select Series 3D Wall Pedestal Mule Deer

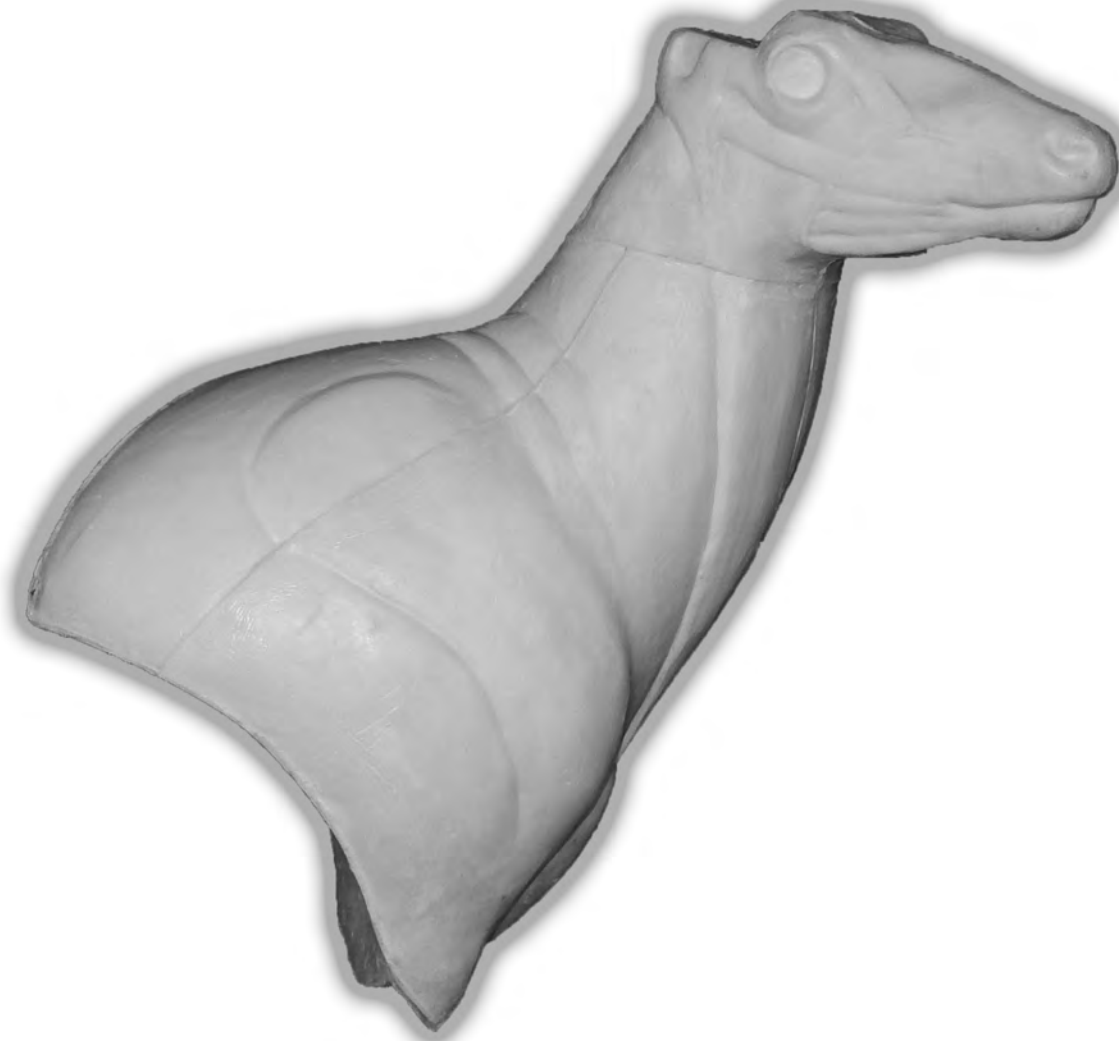

Select Series 3D Wall Pedestal Mule Deer

Form No	Eye to Nose	Neck	Price
S-WPRM 20	7 1/4	20	67.95
S-WPLM 20	7 1/4	20	67.95
S-WPRM 22	7 5/8	22	67.95
S-WPLM 22	7 5/8	22	67.95

Alpine Bighorns

We Believe This To Be Best Sheep Available In Market Today

Sculpted By Darrel Orth Wilf Lloyd Mark Zimmermann

**INCREDIBLE
DETAILED
FACE**



**MOUNTED BY
DARREL ORTH
ALPINE TAXIDERMY
(SLIGHTLY ALTERED)**

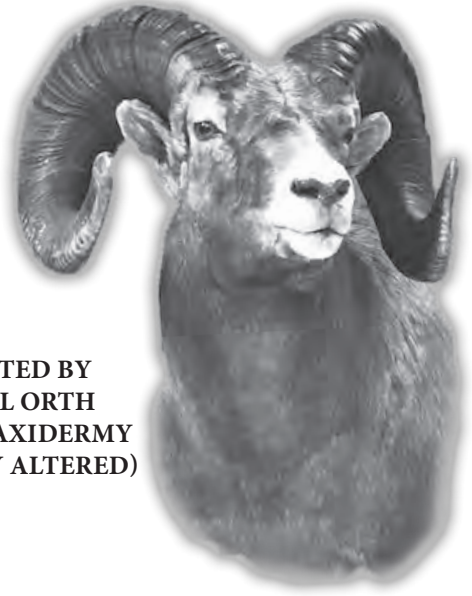

**MOUNTED BY
WAYNE CHMELYK
(SLIGHTLY ALTERED
HEAD)**



**GREAT
FITTING
SHEEP**



**DEFINED
NECK
TO
SHOULDER**

ALPINE BIGHORNS

Form No	Eye to Nose	Measurements	Position	Price
ABSR	8	19 1/2	RT Semi Sneak	69.95
ABSL	8	19 1/2	LT Semi Sneak	69.95

Dall Sheep Forms



MANIKIN CAN BE USED WITH SMALLER/SLIGHTER BIGHORN RAMS

DALL SHEEP

Form No	Eye to Nose	Neck	Position	Price
DS 18.5L	7 3/4	18 1/2	Upright LT	69.95
DS 18.5R	7 3/4	18 1/2	Upright RT	69.95

Mountain Goat

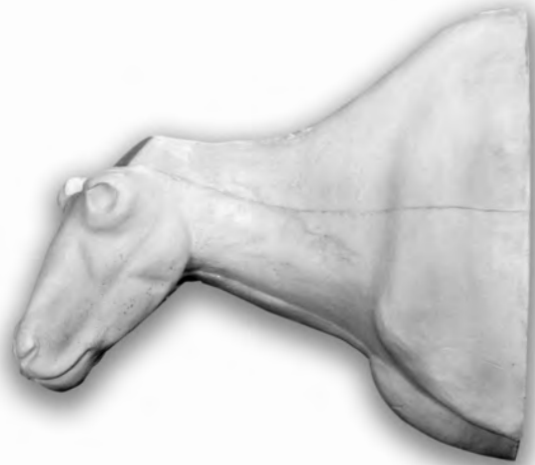

Mountain Goat

Form No	Eye to Nose	Neck	Position	Price
MG2R Nanny or Small Billy	7	15 1/2	RT Sneak	67.95
MG3L Medium Large Billy	7 3/4	17 1/2	RT Sneak	67.95
MG4R Medium Large Billy	7 3/4	17 1/2	RT Sneak	67.95
MG5L Large Billy	7 1/2	18	LT Sneak	67.95
MG6R Large Billy	7 5/8	19	RT Sneak	67.95

Premier Series Antelope



Semi Sneak, Upright & 3D Antelope

Form No	Eye to Nose	Neck	Position	Price
PSA15R	7 3/4	15	RT Semi-Upright	65.95
PSA15L	7 3/4	15	LT Semi-Upright	65.95
PSA15UPR	7 3/4	15	RT Upright	65.95
PSA15UPL	7 3/4	15	LT Upright	65.95
PSA3D15R	7 3/4	15	3D Right Turn	67.95
PSA3D15L	7 3/4	15	3D Left Turn	67.95



Premier Series Elk

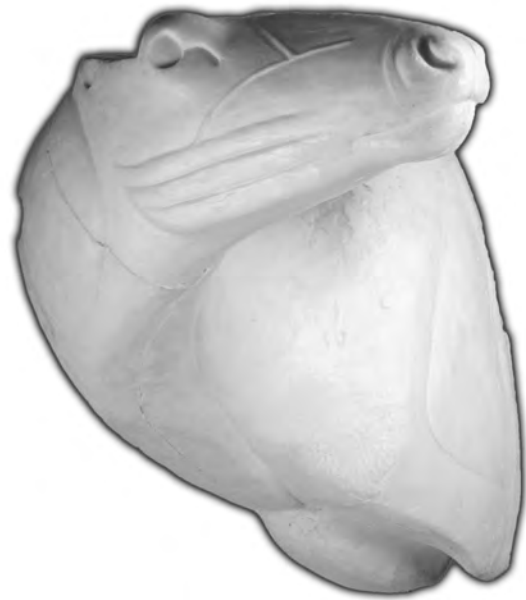

Semi Sneak Elk

Form No	Eye to Nose	Neck	Position	Price
PSE28R	12	28	RT Semi Sneak	209.95
PSE28ROM	12	28	RT Semi Sneak Bugling	209.95
PSE28L	12	28	LT Semi Sneak	209.95
PSE28LOM	12	28	LT Semi Sneak Bugling	209.95
PSE31R	13	31	RT Semi Sneak	219.95
PSE31ROM	13	31	RT Semi Sneak Bugling	219.95
PSE31L	13	31	LT Semi Sneak	219.95
PSE31LOM	13	31	LT Semi Sneak Bugling	219.95
PSE28R90°	12	28	90° RT Semi Sneak	219.95
PSE28R90°OM	12	28	90° RT Semi Sneak Bugling	219.95
PSE28L90°	12	28	90° LT Semi Sneak	219.95
PSE28L90°OM	12	28	90° LT Semi Sneak Bugling	219.95
PSE31R90°	13	31	90° RT Semi Sneak	219.95
PSE31R90°OM	13	31	90° RT Semi Sneak Bugling	219.95
PSE31L90°	13	31	90° LT Semi Sneak	219.95
PSE31L90°OM	13	31	90° LT Semi Sneak Bugling	219.95

**Premier Series
Rotational
Pedestal
Central Canada**



**Canadian Series
Caribou
Central Canada**

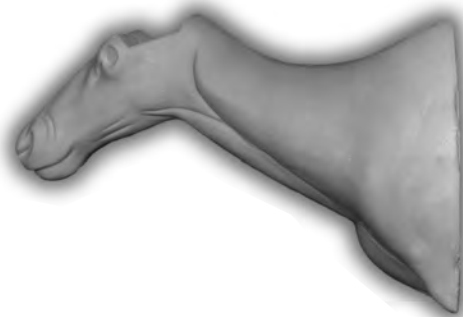

**Mountain
Caribou**

Premier Series Rotational Pedestal

Central Canada

Rotational Pedestal			
Form No	Size	Description	Price
PSC2112L	11 x 19 x 21 1/2	LT Rotational Pedestal	89.95

Canadian Series Caribou

Central Canada

Semi-Sneak			
Form No	Size	Description	Price
CR2112R	11 x 19 x 21 1/2	RT Semi-Sneak	74.95
CR2112L	11 x 19 x 21 1/2	LT Semi-Sneak	74.95
CR2112S	11 x 19 x 21 1/2	ST Semi-Sneak	74.95
CR2312R	11 1/2 x 20 x 23 1/2	RT Semi-Sneak	74.95
CR2312L	11 1/2 x 20 x 23 1/2	LT Semi-Sneak	74.95
CR2312S	11 1/2 x 20 x 23 1/2	ST Semi-Sneak	74.95

Mountain Caribou

Semi-Sneak			
Form No	Size	Description	Price
MC28R	13 x 20 1/2 x 28	RT Semi-Sneak	89.95
MC28L	13 x 20 1/2 x 28	LT Semi-Sneak	89.95



M100R



Canadian Series Moose

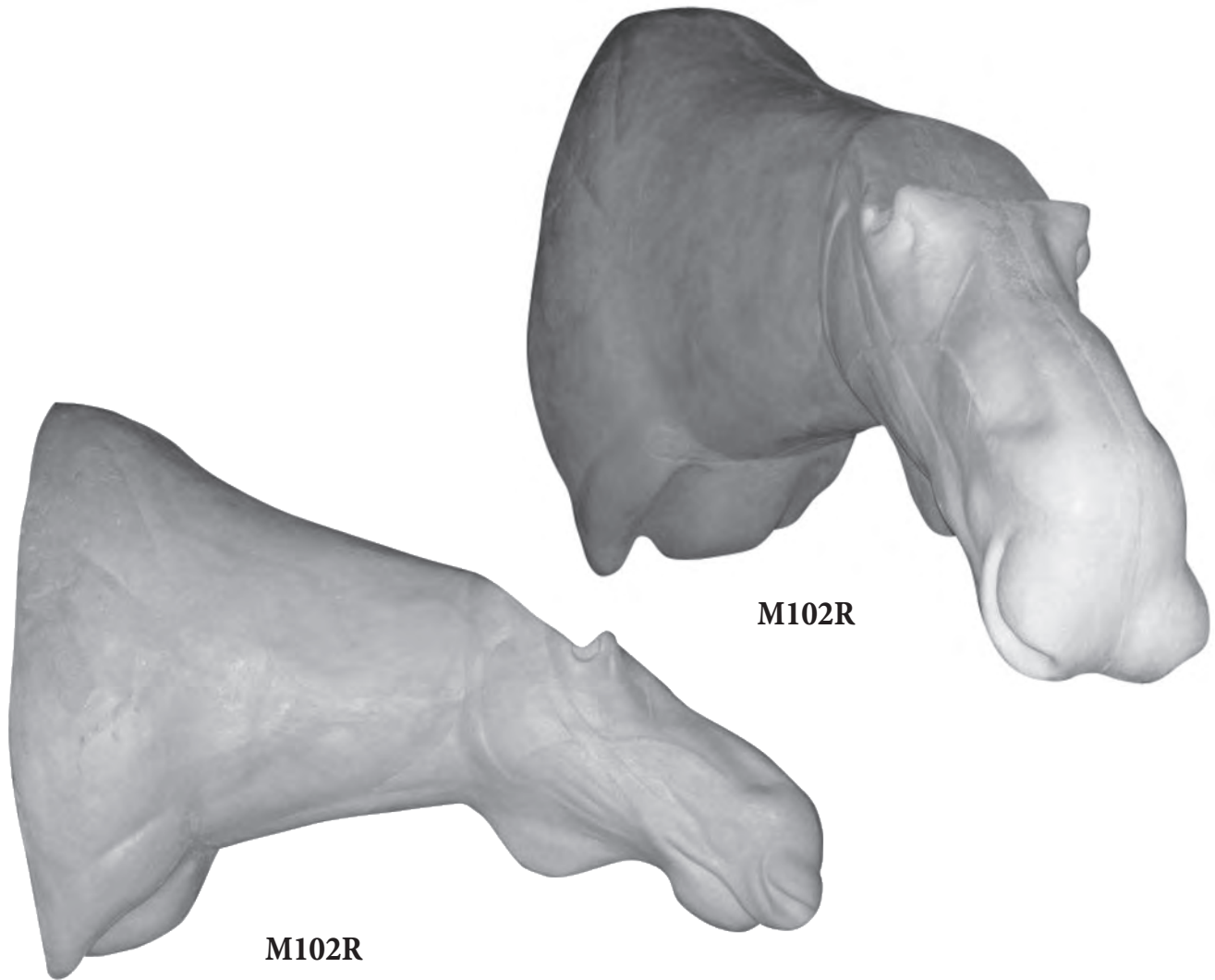

Moose

Form No	Size	Description	Price
M99S	16 x 30	ST Semi-Sneak	209.95
M100S	17 x 34	ST Semi-Sneak	219.95
M101S	18 x 38	ST Semi-Sneak	229.95
M99R	16 x 30	RT Semi-Sneak	209.95
M100R	17 x 34	RT Semi-Sneak	219.95
M101R	18 x38	RT Semi-Sneak	229.95
M102R Alaska / Yukon	18x40	Slight RT Full-Sneak	249.95



BUF1



**ORIGINALS BY
CLARENCE KRIASKI**



BUF2

Buffalo, Musk-Ox & Steer Forms



ORIGINALS BY
CLARENCE KRIASKI



MUSK-OX1



STEER1

Buffalo / Musk-Ox / Steer Shoulder Forms

Form No	Size	Description	Price
BUF1	13 x 42	ST Shoulder	249.95
BUF2	12 x 30	LT Shoulder	229.95
MUSK-OX1	12 x 33	RT Sneak	159.95
STEER1	13 x 40	Straight	229.95

African Shoulder Forms



SPRINGBOK1



IMPALA3



IMPALA1



3D Impala



IMPALA3

African Shoulder Forms

Form No	Eye to Nose	Neck	Position	Price
Springbok #1 Right	5 1/4	14	Upright RT	65.95
Springbok #1 Left	5 1/4	14	Upright LT	65.95
Impala #1 Med Right	6 1/2	15	Upright RT	65.95
Impala #1 Med Left	6 1/2	15	Upright LT	65.95
3D Impala Right	6 1/2	15	3D Wall RT	65.95
3D Impala Left	6 1/2	15	3D Wall LT	65.95
Impala #3 Lrg Left	7	16	Upright LT	65.95

African Shoulder Forms



Blesbok



Hartebest



Gemsbok



African Shoulder Forms

Form No	Eye to Nose	Neck	Position	Price
Blesbok #1 Med Right	7	17	Semi Upright RT	69.95
Blesbok #1 Med Left	7	17	Semi Upright LT	69.95
Blesbok #2 Lrg Left	8	16	Semi Upright LT	69.95
Gemsbok #1 Med LT	10	22	Semi Upright LT	105.95
Gemsbok #2 Med/Lrg RT	11	26	Semi Upright RT	105.95
Gemsbok #2 Med/Lrg LT	11	26	Semi Upright LT	105.95
Hartebest Right	12 1/4	22	Upright RT	99.95
Hartebest Left	12 1/4	22	Upright LT	99.95

African Shoulder Forms



African Shoulder Forms

Form No	Animal	Measurements	Position	Price
AF17	Waterbuck	10 1/4 x 26 1/2	LT Upright	149.95
AF32	Blue Wildebeast	13 1/2 x 30	LT Semi-Upright	139.95
AF35	Black Wildebeast	10 1/2 x 26	RT Semi Sneak	85.95
AF41	Eland	9 3/4 x 28	RT Semi Upright	249.95

African Shoulder Forms



African Shoulder Forms

Form No	Eye to Nose	Neck	Position	Price
Kudu Right	10	28	Semi Sneak RT	209.95
Kudu Left	10	28	Semi Sneak LT	209.95
3D Kudu LT Upright	9 3/4	28	LT 3D Upright	209.95

African Shoulder Forms

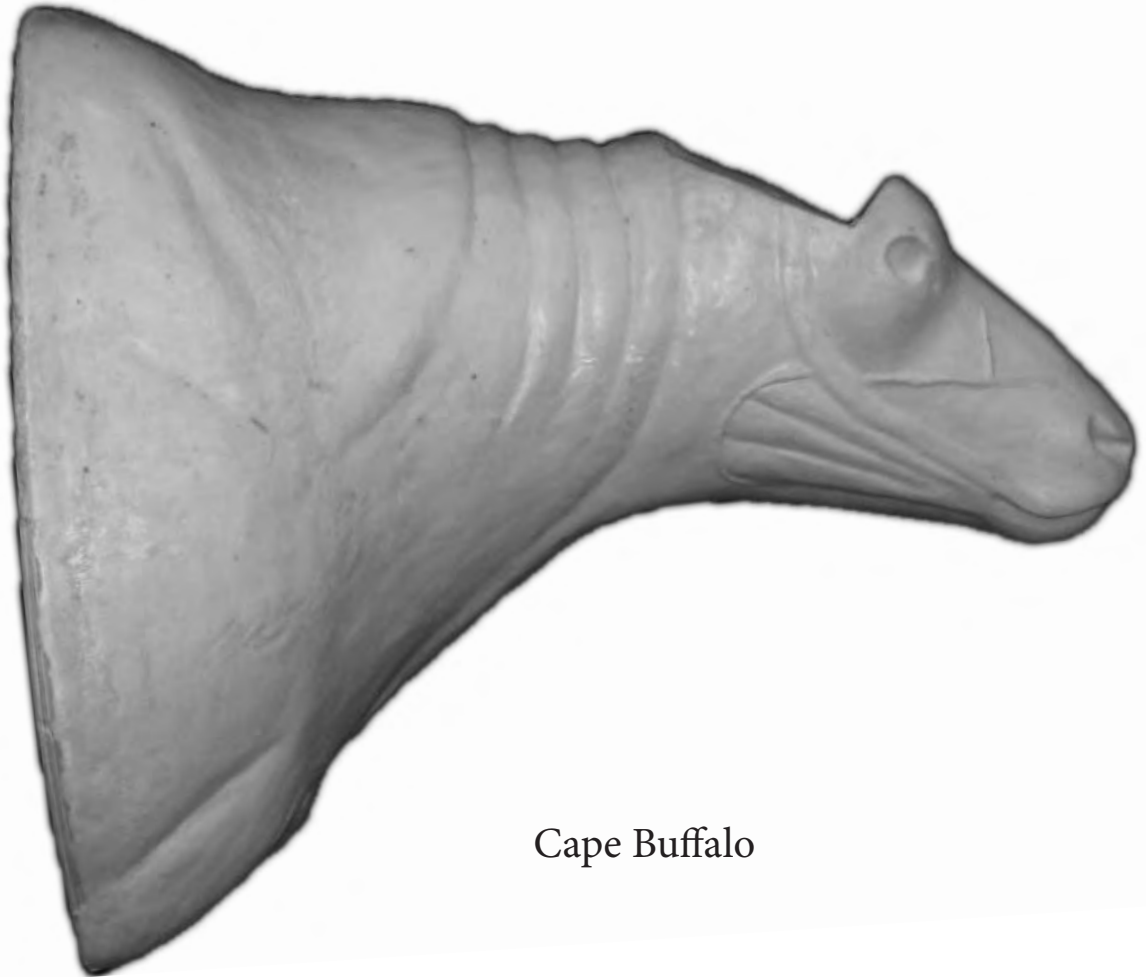

Cape Buffalo

African Shoulder Forms

Form No	Eye to Nose	Neck	Position	Price
Cape Buffalo	11 1/4	40	Semi Sneak RT	299.95

African Shoulder Forms

by Bullseye Taxidermy

South Africa

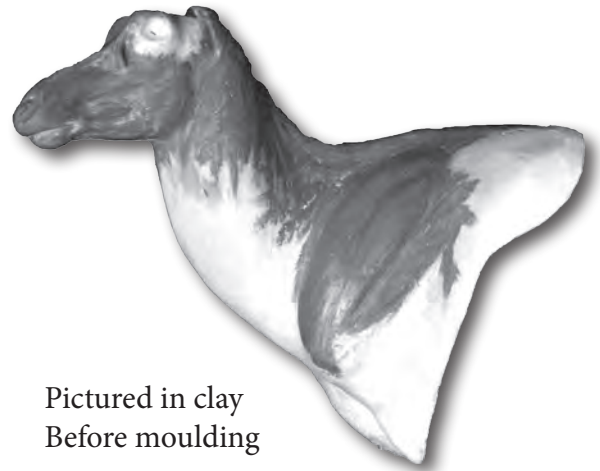

Pictured in clay
Before moulding

African Shoulder Forms

Form No	Eye to Nose	Neck	Position	Price
Red Hartbeest 90° R			90° RT	99.95
Zebra Shoulder Straight			Full Sneak LT	139.95
Sable Pedestal			Semi Sneak RT	169.95
Roan Pedestal			Semi Sneak LT	169.95

Measurement Available March 2020

African Shoulder Forms

by Bullseye Taxidermy

South Africa



African Shoulder Forms

Form No	Eye to Nose	Neck	Position	Price
Kudo LT	9 1/2		Slight LT	209.95
Kudo RT	9 1/2		Slight RT	209.95
Measurement Available March 2020				

Exotic Shoulder Forms

Tahr / Fallow

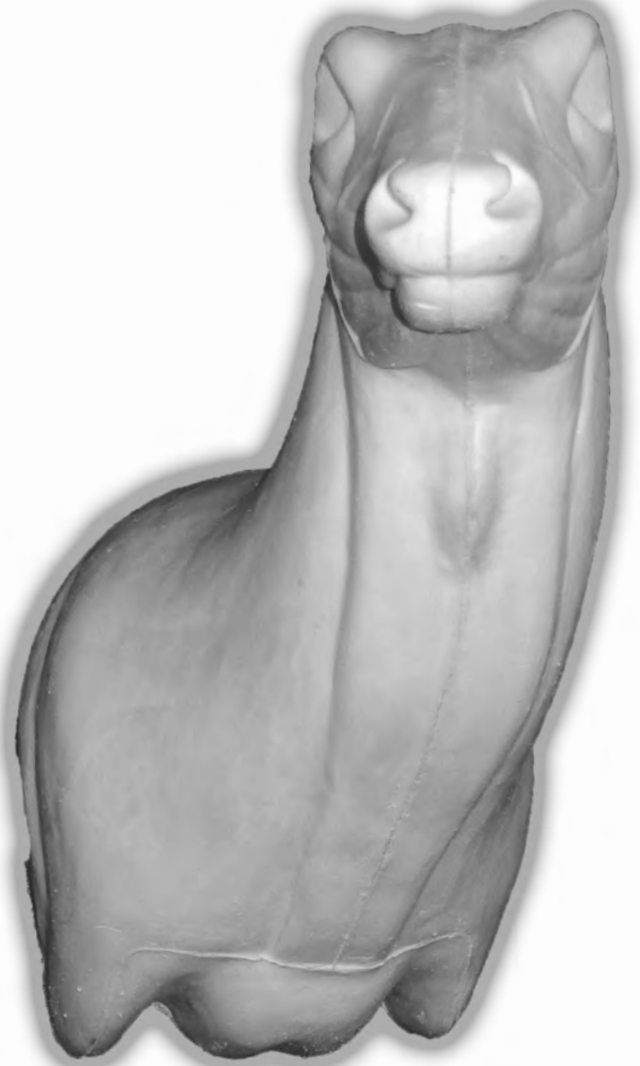

Exotic Shoulder Forms

Form No	Eye to Nose	Neck	Position	Price
TAHR RT	7	18	Full Sneak RT	67.95
TAHR LT	7	18	Full Sneak LT	67.95
FALLOW RT	7 1/4	18	Semi Sneak RT	67.95
FALLOW LT	7 1/4	18	Semi Sneak LT	67.95

Exotic Shoulder Forms

Red Stag

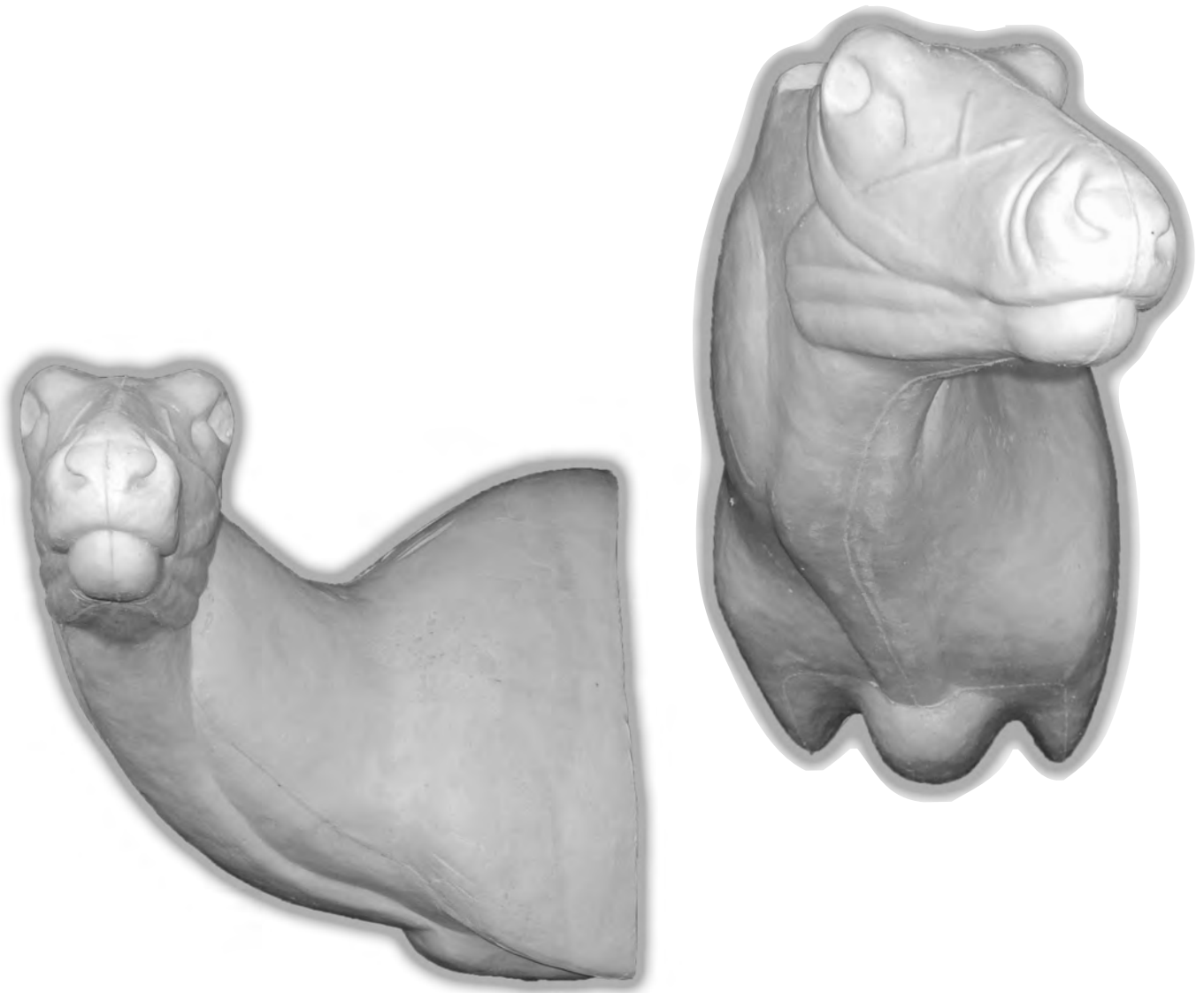

Red Stag Shoulder & Pedestal Forms

Form No	Eye to Nose	Neck	Position	Price
RSR	9 1/4	28	Semi Sneak RT	199.95
RSL	9 1/4	28	Semi Sneak LT	199.95
RSP	9 1/4 x 26	28	Pedestal LT	219.95

Premier Series Wild Boar

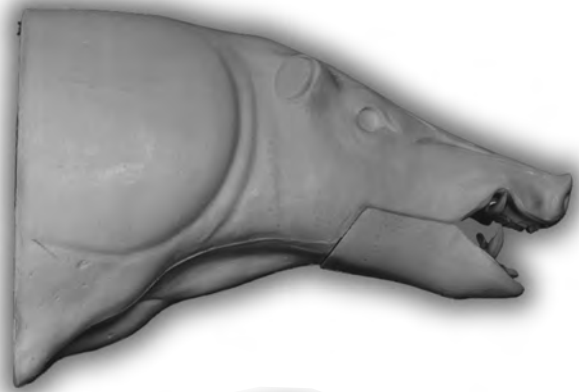

Premier Series Wild Boar

Form No	Size	Description	Price
PSWBS	8 1/2 x 15 1/2 x 29	Straight	71.95

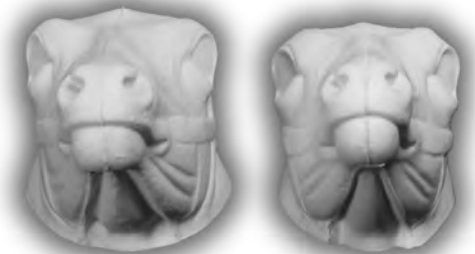
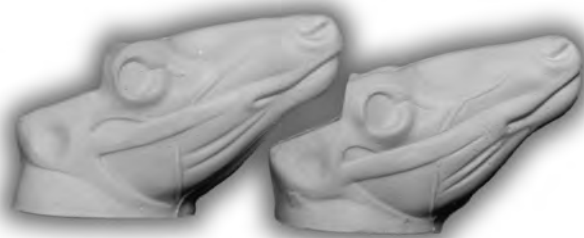

Mule Deer Change Out Heads

Form No	Eye to Nose	Description	Price
M-10	7	Average	37.95
M-20	7 1/4	Average	37.95
M-30	7 1/2	Average	37.95
M-40	7 3/4	Wide	37.95

Bear Shoulder Forms

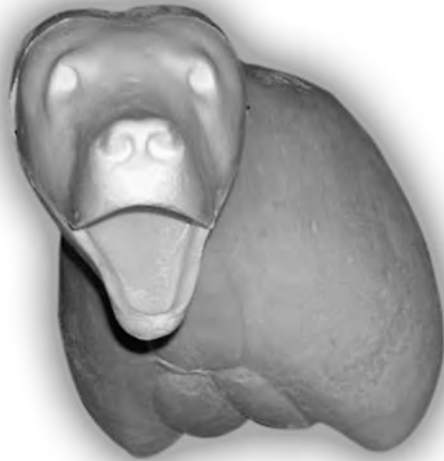

Bear Shoulder Forms

Form No	Eye to Nose	Position	Price
BHS CM	4 1/4 x 10 1/2 x 18	LT CM Small	62.95
BHM CM	4 3/8 x 11 1/2 x 19	LT CM Medium	64.95
BHM OM	4 3/8 x 11 x 19	LT OM Medium	69.95
BHML CM	5 x 14 x 22	LT CM Medium Large	67.95
BHML OM	5 x 14 x 22	LT OM Medium Large	70.95
BHL CM	5 1/2 x 15 x 24	LT CM Large	70.95
BHL OM	5 1/2 x 15 x 24	LT OM Large	75.95
BHXL CM	6 x 15 x 26	LT CM Extra Large	73.95

Canadian Series Rug Shells



Bear Rug Shells

Form No	Size	Mohr Jawset Required	Price
BR10	4 1/4 x 10 3/4	JM-02	42.95
BR20	4 1/2 x 11	JM-02	43.95
BR30	4 3/4 x 11 1/2	JM-03	44.95
BR40	5 1/8 x 12 1/2	JM-04	45.95
BR50	5 1/2 x 13 1/2	JM-04	46.95



Rug Shells

Form No	Size	Mohr Jawset Required	Price
BA1 Med Badger	2 1/2 x 5 1/4	JM-15	34.95
CO1 Med/Lg Coyote	4 1/4 x 9	JM-11	38.95
FO1 Med Fox	2 3/4 x 5 1/4	JM-12	36.95
C1 Med Cougar	2 3/4 x 7 1/4	JM-09	43.95
W1 Med/Lg Wolf	5 1/2 x 13	JM-14	44.95

NOTE: Rug shells will require adjustment with Jonas Jaw sets.

Canadian Series Closed Mouth Rug Shells

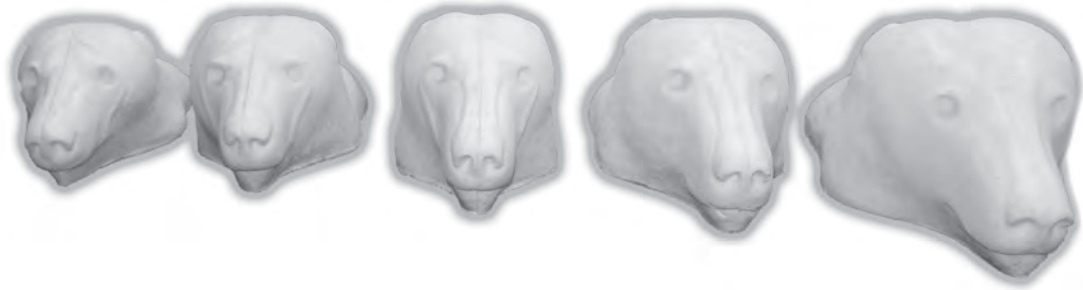

Bear Rug Shells

Form No	Size	Price
BR10CM	4 1/2 x 12	41.95
BR20CM	4 1/2 x 13	42.95
BR30CM	5 1/2 x 14	43.95
BR40CM	5 3/4 x 15	44.95
BR50CM	6 x 16	45.95



Rug Shells

Form No	Size	Price
W1CM	5 1/2 x 13	42.95

Select Series Bear Rug Shells

with Mohr Prefinished Jaw Sets with Lips and Tongue



Bear Rug Shells

Form No	Size	Price
SBR10OM	4 1/2 x 12	249.95
SBR20OM	4 1/2 x 13	254.95
SBR30OM	5 1/2 x 14	259.95
SBR40OM	5 3/4 x 15	264.95
SBR50OM	6 x 16	269.95

Rug Supplies

Felt

Top Quality felt in 10 popular colours! - Width 6 Feet (72") Per Meter 20.95

- Red
 - Silver Grey
 - Dark Brown
 - Green
 - Black
 - Burgundy
 - Beige
-

Felt Borders

Cut in 3" width, Scalloped and ready to use
FELTB - 72" long Per Strip 3.05

Rug Lining

Excellent for linings rugs
RUGL - 60" Wide-Black Per Meter 17.95



Mohr Prefinished Jaw Sets with Lips and Tongue

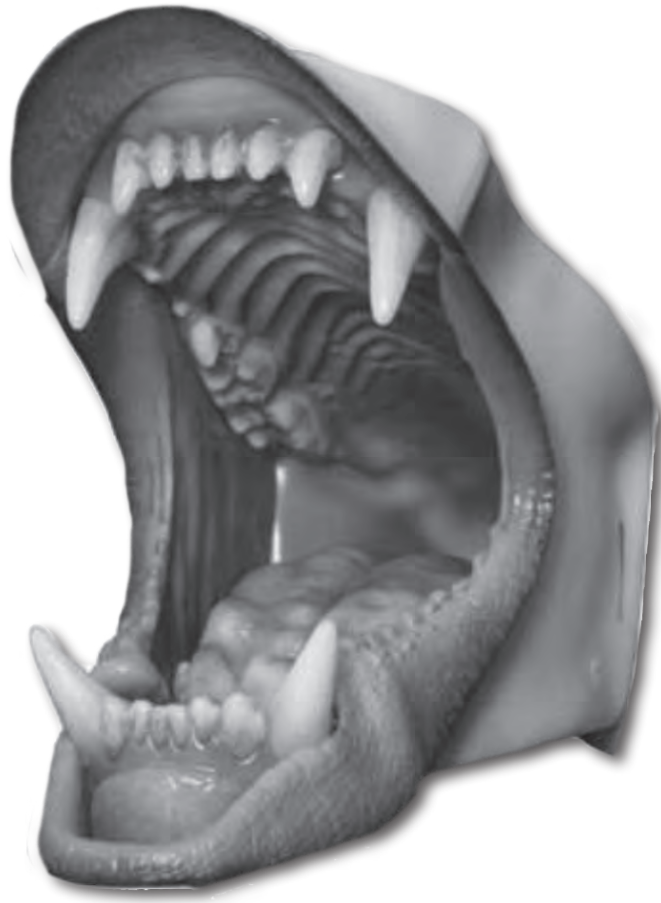

Mohr Prefinished Jaw Sets with Lips and Tongue

MM003	Fits SBR 10,20	219.95
MM004	Fits SBR 30	224.95
MM005	Fits SBR 40, 50	229.95

Natural Life Like Series Jaw Sets

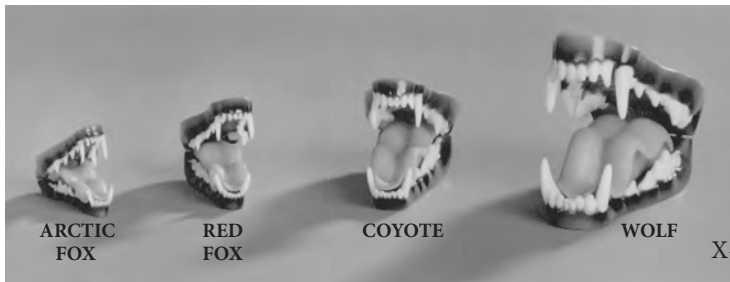

X-Large



ELK

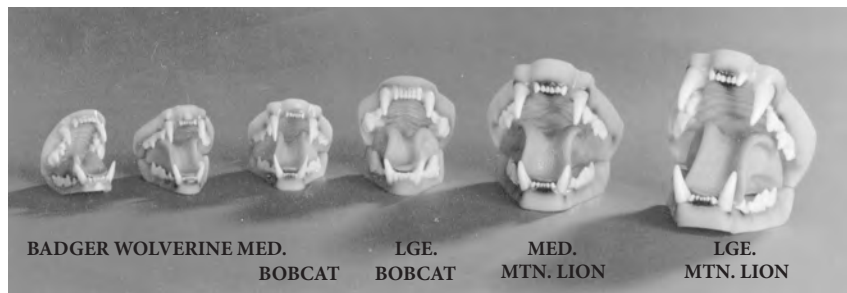
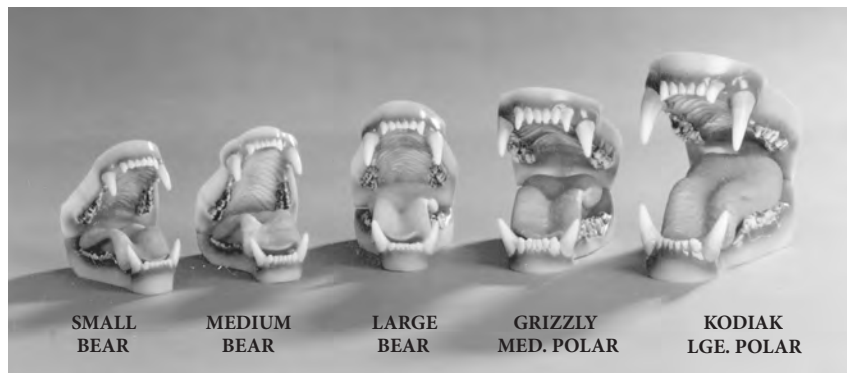

Natural Life-Like Series Jaw Sets and Tongues

We are pleased to offer Harvey “Mohrs” Award winning line of Jaw Sets and Tongues.
Now available in base color series and the “Museum Quality” Natural life-like series.

* We have other speciality Jaw Sets from Mohr upon request. *

Jaw Set and Tongue				
Item No	Species	Size	Base Color (BC)	Price
JM01	Black Bear	X-Small	39.95	56.95
JM02	Black Bear	Small	43.95	60.95
JM03	Black Bear	Medium	45.95	62.95
JM04	Black Bear	Large	48.95	69.95
JM05	Grizzly/Medium Polar		70.95	90.95
JM06	Kodiak/Large Polar		80.95	99.95
JM07	Bobcat	Medium	35.95	
JM08	Bobcat	Large	40.95	49.95
JM09	Mountain Lion	Medium	43.95	57.95
JM10	Mountain Lion	Large	45.95	59.95
JM11	Coyote	Medium	38.95	52.95
JM12	Red Fox	Medium	36.99	50.95
JM13	Arctic Fox	Medium	NA	49.95
JM14	Wolf	Medium	58.95	71.95
JM15	Badger	Medium/Large	35.95	44.95
JM16	Elk	Medium/Large	61.95	93.95
JM20	Raccoon	Medium/Large	36.95	46.95
JM22	Wolverine	Medium	42.95	55.95
JM23	Wild Boar	Medium	58.95	85.95
JM24	Wild Boar	Large	60.95	88.95

Jaw Juice

- Dries clear
- Retains wet look
- Paintable when cured
- Super strong

Item No. JJ 3.7 oz Tube 16.95



NOTE: Prices subject to change due to the US dollar.

Toll Free 1-877-611-0162

Brad Eppley Artificial Noses



Artificial Noses

Form No	Species	Size	Price
50BS	Black Bear	Small	35.95
50BM	Black Bear	Medium	37.95
50BL	Black Bear	Large	39.95

Brad Eppley Ear Liners



Ear Liners

Form No	Species	Size	Price
100M	Whitetail	Medium	15.95
150M	Whitetail	Medium	15.95
300A	Antelope	Medium	15.95

NOTE: Prices subject to change due to the US dollar.

Jonas Ear Liners



Ear Liners					
Form No	Species	Price	Form No	Species	Price
A01	Antelope	12.95	M01	Moose	20.95
B01	Badger	9.55	M02	Mountain Goat	13.95
B02	Black Bear Small	10.55	M03	Mountain Sheep	13.95
B03	Black Bear Large	11.05	M04	Mountain Lion	10.55
B04	Bobcat / Lynx	10.55	M05	Mule Deer	16.95
B05	Buffalo, Same as WT-001	14.95	M06	Musk Ox, Same as WT-001	14.95
C01	Caribou, Same as WT-001	14.95	R03	Raccoon / Wolverine	9.55
C02	Coyote	10.55	WT001	Whitetail Deer, Small	PWTS
R01	Rabbit	11.55	WT002	Whitetail Deer, Medium PWTM	PWTM
R02	Red, Grey or White Fox	10.55	WT003	Whitetail Deer Large	PWTL
E01	Elk	16.95	W04	Wolf	10.55
			WB26	Wild Boar	15.95

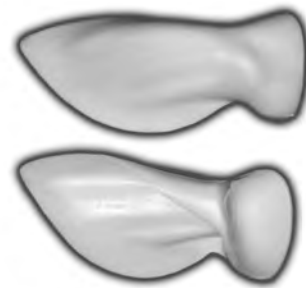
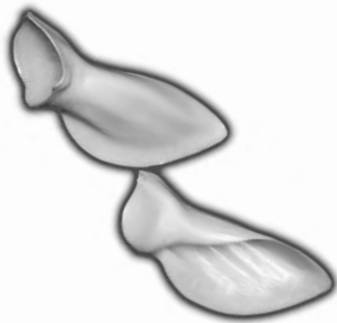

McKenzie Natural Look Whitetail Earliners

Item No	Position	Size	Price
PWTS	Alert	Small	14.95
PWTM	Alert	Medium	15.95
PWTL	Alert	Large	16.95
PWTMB	Back	Medium	15.95

NOTE: Prices subject to change due to the US dollar.

Toll Free 1-877-611-0162

Flehmen Mouthpiece Assembly

Our Flehmen mouthpiece assembly comes complete with a detailed upper palate, nostrils, removable septum, tongue, lower jaw, teeth and gums. It can be installed easily on the form with hot glue and is ready to mount in minutes. Designed for use with Joe Meder forms but can be easily adapted to forms by Dennis Behn and other sculptors.



*"Competition
Quality Results"*



Number Product

FDM3 Fits 7" to 7 3/8" Eye-to-nose

FDM4 Fits 7 1/2" to 8" Eye-to-nose

Price

105.95

105.95



How to Paint Flehmen Mouthpiece Assembly by Joe Meder

Steps

1. Wash all parts with thinner to clean any molding residue or dirt (Photo 1)
2. Spray the entire palette, lower jaw, and tongue with flesh tone. Feather out the flesh tone towards the front of the palette. (Photo 2)
3. Spray black at a low or flat angle to achieve the desired gray detail of the papillae and palette. (Photo 3)
4. Lightly spray a thin wash of gill red on the palette and lower jaw to brighten.
5. Same steps can be used for the tongue, except a deeper color of red is necessary. Check your references for palette and tongue colors.
6. The septum should be sprayed with flesh only.
7. Using Burnt umber oil paint, coat the teeth with paint and wipe off until the desired staining effect is achieved.
8. Coat all parts with clear gloss and assemble. (Photo 4)



Paints:
Airbrush: Flesh tone, Black, Gill Red
Oil: Burnt Umber

NOTE: Prices subject to change due to the US dollar.

Bird and Animal Eyes

Reference Chart

BIRD EYES Size in MM

Bittern.....11	Yellow
Black Bird, Redwing.....5	Brown
Rusty.....5	Brown
Brewers.....6	Yellow
Yellow Headed.....6	Brown
Blue Bird.....4	Brown
Blue jay.....7	Brown
Bobolink.....5	Brown
Bob White Quail.....8	Brown
Bullfinch.....6	Brown
Buzzard.....12	Brown
Canary.....3	Brown
Cardinal.....5	Brown
Cat Bird.....5	Brown
Chapparel Cock.....	
(Road Runner).....10	Yellow
Chickadee.....4	Brown
Chicken - Domestic.....10	Brown
Coot.....10	Red
Cormorant.....8-12	Green
Cowbird.....6	Brown
Crane, Sandhill.....12	Straw
Crossbill.....5	Brown
Crow.....11	Brown
Cuckoo.....7	Brown
Dove - Mourning.....7	Brown
Turtle.....7	Brown
White Winged.....8	Orange
Duck - Baki Pate.....10	Lt. Brown
Black.....11	Black
Buffie Head.....10	Brown
Blue Bill.....10	Yellow
Canvas Back.....10	Red
Ekieer.....11	Brown
Elder - Spectacled.....11	White
Florida.....11	Brown
Gadwell.....11	Brown
Golden Eye.....11	yellow
Harlequin.....10	Brown
Mallard.....11	Brown
Merganser - Amer.....11	Red
Merganser - Hooded.....9	Yellow
Merganser - Red, Br.....11	Red
Old Squaw.....10	Brown
Pintail.....9	Brown
Red Head.....10	Yellow
Ring Necked.....10	Yellow
Ruddy.....11	Brown
Scaup.....10	Yellow
Scoter.....10	Yellow
Scoter - Black.....10	Brown
Scoter - Whitewinged.....10	Yellow
Shoveller.....10	Yellow
Spoon Bill.....10	Yellow
Shell Drake.....10	Red
Surf Scoter.....10	White
Teal - Bluewing.....9	Brown
Teal - Cinnamon.....9	Red
Teal - Greenwing.....9	Brown
Widgeon.....10	Brown
Wood Duck.....11	Red
Eagle - Bald Young.....16	Brown
Bald Adult.....17	Yellow
Golden.....18	Brown
Falcon.....12	Brown
Finches - Various.....4	Brown
Flicker.....8	Brown
Goose.....12	Brown
Goose.....12	Brown
Grackle.....5	Yellow
Grebe - Am, Eared.....8	Red
Horned.....9	Red
Pied Billed.....8	Red

Grouse - Ruttid 1 Spruce.....10	Brown
Sage.....12	Brown
Gull - Black Backed.....14	Yellow
Bonaparte.....9	Brown
Franloin.....9	Brown
Glaucus.....14	Yellow
Herring.....12	Yellow
Laughing.....10	Red
Ring Bill.....10	Yellow
Hawk-Chicken.....14	Brown
Cooper.....12	Yellow
Fish (Osprey).....14	Yellow
Goshawk.....14	Brown
Hen.....14	Brown
Marsh.....12	Yellow
Poison.....8	Brown
Red Tail.....14	Brown
Roughleg.....14	Brown
Red Shoulder.....14	Brown
Sharp Shinned.....10	Yellow
Sparrow.....9	Brown
Swansons.....14	Brown
Shovelar.....10	Yellow
Kingfisher - Belted.....10	Brown
Kiuldeer.....7	Brown
Lark - Skylark.....5	Brown
Loon.....14	Red
Maggie.....8	Brown
Meadowlark.....7	Brown
Mocking Bird.....5	Brown
Mudhen.....10	Red
Nighthawk.....8	Black
Osprey.....14	Yellow
Owl - Arc -c.....20	Yellow
Barn.....14	Brown
Barred.....18	Special
Boreal.....10-12	Yellow
Burrowing.....10	Yellow
Elf.....10	Yellow
Great Grey.....18	Yellow
Great Horned.....20	Yellow
Long Eared.....14	Yellow
Pigmy.....12	Yellow
Richardson.....14	Yellow
Screech.....14	Yellow
Sawwhet.....12	Yellow
Snowy.....22	Yellow
Short Eared.....14	Yellow
Partridge.....10	Brown
Peacock.....1	Black
Pelican.....17	Yellow
Pheasant.....10 or 11	Special
Pigeon.....8	Orange
Plover.....6	Brown
Prairie Chicken.....10	Brown
Ptarmigan.....9	Brown
Quail.....8	Lt. Brown
Clapper.....10	Brown
Carolina.....8	Red
Little Black.....5	Brown
King.....9	Brown
Virginia.....9	Brown
Yellow.....6	Brown
Raven.....11	Black
Road Runner.....10	Yellow
Robin.....6	Brown
Sandpiper.....6 or 7	Brown
Snipe.....7	Brown
Sparrow.....3	Brown
Starling.....5	Brown
Swallow.....4	Brown
Tern.....6	Brown
Thrush.....6	Brown
Turkey - Wild.....12	Brown

Woodcock.....8	Brown
Woodpecker, Downey.....5	Brown
Flicker.....8	Brown
Ivory Billed.....12	Yellow
Red Bellied.....7	Red
Red Headed.....5	Brown
White Headed.....6	Red

ANIMAL EYES

Antelope.....25-29	Special
Badger.....12-13	Brown
.....	or Spec.
Bear, Brown or Black	
Small.....13-14	Special
Medium.....15-16	Special
Large.....16-18	Special
Grizzly.....17-20	Special
Beaver.....12	Brown
Bobcat.....18	Special
Buffalo.....31-36	Special
Caribou.....25-29	Special
Cats - Bobcat.....16-18	Special
House Cat.....12-18	Special
Siamese.....12-16	Special
Civet Cat.....8-10	Black
Chipmunk.....6	Brown
Coyote.....18-20	Special
Cow, Steer, Bull.....27-36	Special
Deer - White Tail and Mule	
Fawn.....20-23	Special
Small.....25	Special
Medium.....27	Special
Large.....29	Special
Extra Large.....31	Special
Elephant.....30-36	Special
Elk.....30-34	Special
Ferret.....8	Brown
Fisher.....10	Black
Fox - Grey.....14-15	Special
Red.....14-15	Special
Goat, Mountain.....22-26	Special
Gopher.....9	Brown
Horse.....30-34	Special
Jaguar.....22-26	Special
Lion - African.....26-32	Special
Mountain.....22-26	Special
Lynx.....18-20	Special
Moose.....18-20	Special
Mice.....3	Brown
Mink.....8	Blk/Brwn
Mole.....4	Black
Muskrat.....8	Black
Opossum.....11	Black
Otter.....9	Black
Peccary.....16-18	Special
Pine Marten.....9	Black
Porcupine.....12	Brown
Rabbit - Jack.....16-18	Brown
Cottontail.....14	Brown
Domestic.....14-16	Variation
Raccoon.....12-14	Special
Rat.....4	Black
Sheep - Mountain.....25-29	Special
Skunk.....11	Black
Squirrel, Fox.....11	Brown
Grey.....12	Brown
Red.....9	Brown
Stoat.....3	Black
Weasel.....6	Black
Wild Boar.....16-18	Brown
Wolf - Timber.....20-22	Special
Wolverine.....13-15	Brwn/Sc
Woodchuck.....11	Brown

Tohickon Small Bird & Mammal Eyes

100 Series - Black Eyes on Wire

Form No	Size	Colour	Price
100	1 to 12 mm	Black	5.79
100	13 to 14 mm	Black	8.29
100	16 to 18 mm	Black	8.79
100	20 to 24 mm	Black	11.29



105 Series - Black Hollow Bubble Eyes for Small Mammals

Form No	Size	Colour	Price
105	3 to 8 mm	Black	6.79
105	9 to 12 mm	Black	7.79
105	13 to 18 mm	Black	9.79
105	20 mm	Black	11.79



110 Series - Crystal Glass Premium Bird Eyes on Wire

Form No	Size	Colour	Price
110	2 to 11 mm	Black, Brown, Yellow	8.79
110	12 to 14 mm	Black, Brown, Yellow	9.79
110	15 to 18 mm	Black, Brown, Yellow	12.79
110	20 to 22 mm	Black, Brown, Yellow	16.79



120 Series - Blended Two Colour Iris Bird Eyes on Wire

Form No	Size	Colour	Price
120	3 to 11 mm	Standard Pheasant or Other	10.99



NOTE: Prices subject to change due to the US dollar.

Tohickon Glass Eyes For Mammals & Fish

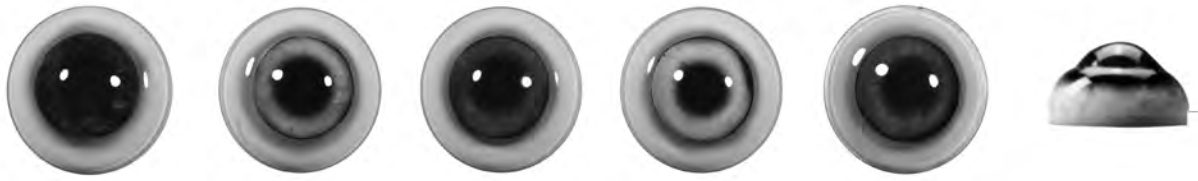

125 Series - Premium Compound-Concave Mammal Eyes

Item No	Size	Species Available	Price
125	10 to 28 mm	Bear, Boar, Raccoon, Eagle	32.99
125	10 to 28 mm	Wolverine, Coyote, Wolf, Cougar	32.99



135 Series - Concave-Convex Aspheric Fish Eyes

Item No	Size	Species Available	Price
135	8 to 22 mm	Rainbow, Brown, Bass, Walleye, Perch, Pike, etc.	19.99
135	24 to 26 mm	Rainbow, Brown, Bass, Walleye, Perch, Pike, etc.	20.99



150 Series - Oval Concave-Convex Premium Fish Eyes

Item No	Size	Species Available	Price
150	16 to 24 mm	Musky, Pike	27.99

NOTE: Prices subject to change due to the US dollar.

Toll Free 1-877-611-0162

Tohickon Glass Eyes For Mammals

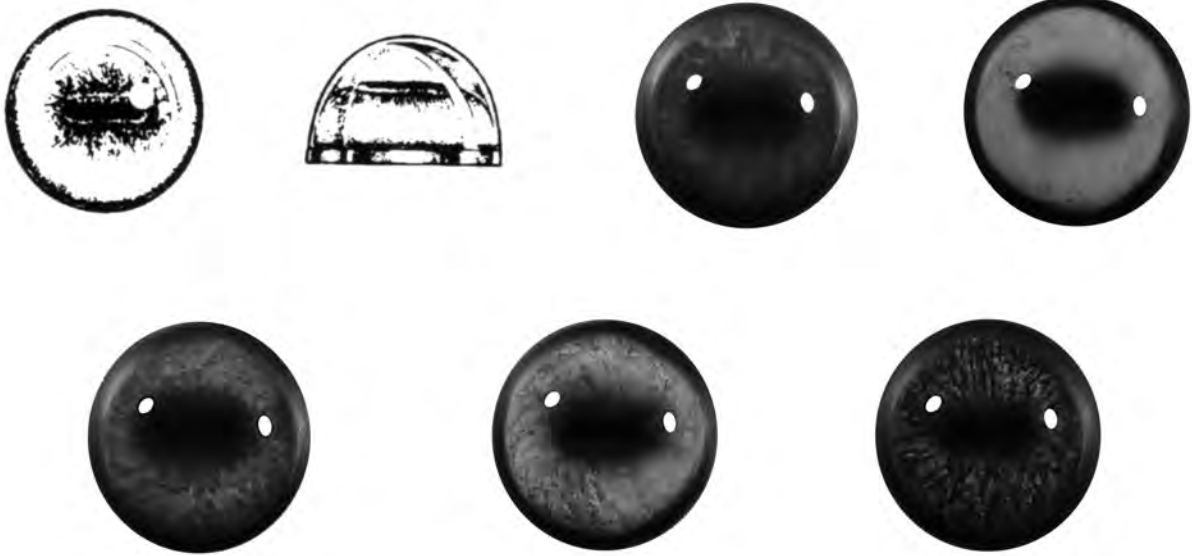

160 Series - Premium Concave-Convex For Mammals with Oval Pupils

Item No	Size	Species Available	Price
160	26 to 32 mm	Deer, Antelope, Goat, Caribou, Sheep, African	22.49
160	32 to 36 mm	Deer, Antelope, Elk, Moose, Sheep, African	23.49



165 Series - Economy Concave-Convex For All Species

Item No	Size	Species Available	Price
165	12 to 16 mm	Skunk, Wolverine, Fox, Raccoon, Badger, Bear, Boar	18.99
165	18 to 24 mm	Bear, Boar, Fox, Lynx, Bobcat, Cougar, Coyote, Wolf	20.99

NOTE: Prices subject to change due to the US dollar.

Tohickon Glass Eyes For Mammals

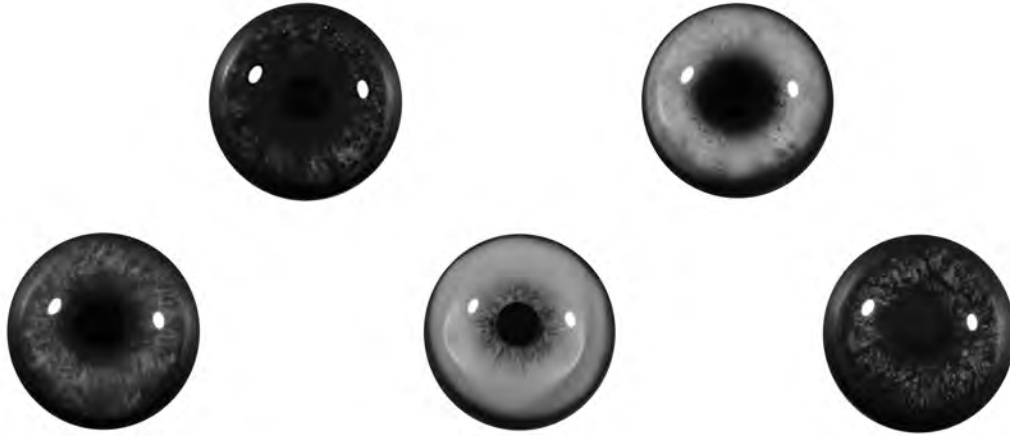

170 Series - Premium Concave-Convex For Mammals with Round Pupils

Item No	Size	Species Available	Price
170	12 to 16 mm	Skunk, Wolverine, Raccoon, Badger, Bear, Boar	20.99
170	18 to 24 mm	Bear, Boar, Coyote, Wolf, Cougar	21.99



180 Series - Premium Concave-Convex For Mammals with Slit Pupils

Item No	Size	Species Available	Price
180	14 to 16 mm	Fox, Bobcat, Lynx	20.99
180	18 to 20 mm	Bobcat, Lynx	21.99

NOTE: Prices subject to change due to the US dollar.

Tohickon Glass Eyes



205 Series - Brite Tech A-Spheric Deer & Antelope Eye Price Conscious, Dark Highly Polished

Form No	Size	Species Available	Price
205 DA	28 to 32 mm	Deer, Antelope	16.99



210, 215, 220, 225, 230 Series - Premium Hard Veined Aspheric Eyes

Item No	Size	Species Available	Price
210	28 mm	Specify Deer, Goats or Sheep	20.99
215	30 mm	Specify Deer or Sheep	20.99
220	32 mm	Specify Deer, Sheep, Caribou or Elk	21.99
225	34 mm	Specify Deer, Caribou, Elk or Moose	22.99
230	36 mm	Specify Elk or Moose	22.99

NOTE: Prices subject to change due to the US dollar.

Tohickon Glass Eyes for Big Game



250 A Series - Aspheric Lens with White Schlerotic Capsule

Form No	Size	Species Available	Price
250A	24 to 32 mm	Deer, Elk, Moose, Sheep, Goat, Caribou, Antelope	23.99
250A	34 to 36 mm	Deer, Elk, Moose, Sheep, Goat, Caribou, Antelope	25.99



250 FL Series - Aspheric Lens with White Schlerotic Capsule

Form No	Size	Species Available	Price
250FL	24 to 32 mm	Deer, Elk, Moose, Sheep, Goat, Caribou, Antelope	23.99
250FL	34 to 36 mm	Deer, Elk, Moose, Sheep, Goat, Caribou, Antelope	25.99



250 FL Series Muledeer - With Extra Brown Toned Schleras

Form No	Size	Species Available	Price
250FL	24 to 32 mm	Muledeer	26.99
250FL	34 to 36 mm	Muledeer	28.99

NOTE: Prices subject to change due to the US dollar.

Toll Free 1-877-611-0162

Tohickon Glass Eyes for Big Game & Mammals



250 1Q Series - Most Accurate Competition Eye Anywhere

Item No	Size	Species Available	Price
250 IQ	18 to 24mm	Bobcat, Lynx, Cougar, Fox, Bear	32.99
250 1Q	26 to 36mm	Deer, Elk, Moose, Sheep, Goat, Caribou, Antelope	34.99

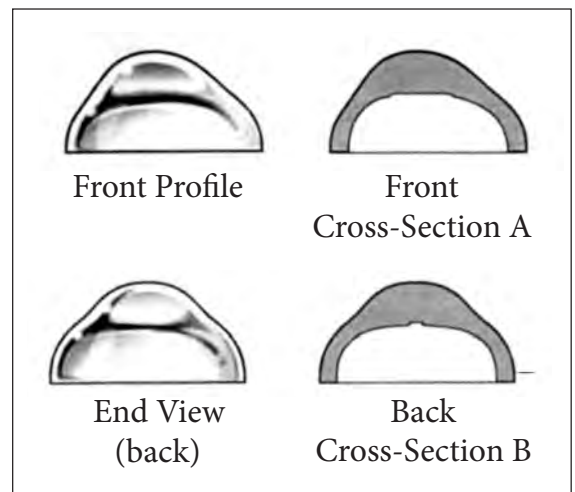

650 Series - Joe Meder Glass Eye - Newest Rage in Taxidermy Eyes

Form No	Size	Species Available	Price
650	30 to 34 mm	Joe Meder Eye	29.99
650	36 mm	Joe Meder Eye	31.99

NOTE: Prices subject to change due to the US dollar.

Tohickon Glass Eyes for Big Game & Mammals



Quantum - VX Prestige 405 Pre-Rotated Series, No Lip

Form No	Species	Species Available	Price
405PR	28 to 32 mm	Deer, Elk, Caribou, Goat, Sheep	20.99



425 Series - No Lip, Red Sclera Veins

Item No	Size	Species Available	Price
425OP	28 to 32 mm	Deer, Elk, Caribou, Goat, Sheep	20.99
425PR	28 to 32 mm	Deer, Elk, Caribou, Goat, Sheep	20.99

NOTE: Prices subject to change due to the US dollar.

Toll Free 1-877-611-0162

Tohickon Glass Eyes for Big Game & Mammals Vantek 270-PR Series

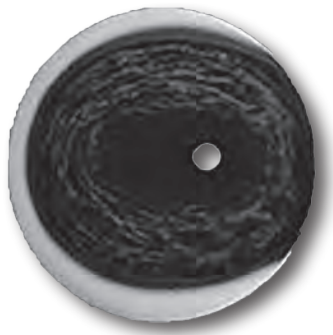

Vantek 270-PR Series

Item No	Size	Species Available	Price
V270PR	32 mm	Deer	18.99

Tohickon Glass Eyes for Big Game & Mammals 600 Series Joe Coombs



600 Series Joe Coombs			
Item No	Size	Species Available	Price
JC600DEER	32 mm	Deer	38.99
JC600ELK	34 mm	Elk	39.99

Van Dyke Eyes



Bird Eyes on Wire

Item No	Black	Dark Brown	Yellow
7MM	8.29	8.29	8.79
8MM	8.29	8.29	8.79
9MM	8.29	8.29	8.79
10MM	8.29	8.29	8.79
11MM	8.29	8.29	8.79
12MM	9.29	9.29	9.79
14MM	9.29	9.29	9.79
16MM	12.29	12.29	12.79
18MM	12.29	12.29	12.79
20MM	16.29	16.29	16.79
22MM	16.29	16.29	16.79



Pheasant Eyes

Item No	Size	Colour	Price
PHEYE11O	11mm	Special Blend	10.99
PHEYE11Y	11mm	Tri-colour	10.99
PHETE11A	11mm	Aura Special	10.99

NOTE: Prices subject to change due to the US dollar.

Van Dyke Eyes



Mammal Eyes

Item No	Species	Price
12mm	Skunk, Badger, Raccoon, Wolverine	18.99
14mm	Fox, Bear	18.99
16mm	Fox, Bear, Boar	18.99
18mm	Bear, Boar, Coyote, Lynx, Bobcat	20.99
20mm	Wolf, Lynx, Coyote, Cougar	20.99
22mm	Wolf, Cougar	20.99
24mm	Cougar	20.99



Competition Mammal Eyes

Species	Sizes	Price
Fox	14/19, 16/21	25.99
Bobcat	14/19, 16/21, 18/23	25.99
Lynx	12/16, 14/18, 16/20	25.99
Bear	14/19, 16/21, 18/23	25.99
Coyote/Wolf	14/19, 16/21, 18/23	25.99
Cougar	20/24, 22/26	25.99
Boar	16/21, 18/23	25.99

NOTE: Prices subject to change due to the US dollar.

Toll Free 1-877-611-0162

Van Dyke Eyes



Bio-Optix II Eyes

Item No	Species	Size	Price
BO28D	Deer	28mm Iris 32mm Base	23.99
BO28A	Antelope	28mm Iris 32mm Base	23.99
BO28S	Sheep	28mm Iris 32mm Base	23.99
BO30E	Elk	30mm Iris 34mm Base	25.99
BO32	Elk	32mm Iris 36mm Base	25.99
BO30M	Moose	30mm Iris 34mm Base	25.99
BO32M	Moose	32mm Iris 36mm Base	25.99
BO32B	Buffalo	32mm Iris 36mm Base	25.99



Natural Eyes

Item No	Species	Size	Price
NE28D	Deer	28mm Iris 32mm Base	23.99
NE28A	Antelope	28mm Iris 32mm Base	23.99
NE28S	Sheep	28mm Iris 32mm Base	23.99
NE30E	Elk	30mm Iris 34mm Base	25.99
NE32	Elk	32mm Iris 36mm Base	25.99
NE30M	Moose	30mm Iris 34mm Base	25.99
NE32M	Moose	32mm Iris 36mm Base	25.99
NE32B	Buffalo	32mm Iris 36mm Base	25.99

NOTE: Prices subject to change due to the US dollar.

McKenzie's Joe Meder Deer Eye with Liquid Lens™ Technology

We are excited to introduce a complete new design in deer eyes by Joe Meder with a revolutionary new patent pending breakthrough effect called Liquid Lens™ Technology. To create this new eye Joe went back to the basics and began by casting eyes and lenses from fresh deer. He then took those casts to his pen of live deer to compare. Once the prototype was complete it was time to begin testing colors. Roger Martin from McKenzie and Teresa Fonder from Van Dyke's were brought in to help develop the special effect Joe was looking for. Glass eyes have always had a certain "flat" or lack of 3-D effect when it comes to the depth that can be achieved with painting. Joe was very specific in that he wanted to create the effect of how a live eye captures and reflects light. With this request Roger has invented what may prove to be one of the biggest advances in glass eye technology in years. Through a series of mold designs and painting techniques he and Teresa have achieved for the first time in taxidermy, a truly "liquid" look in the lens.

New patent pending Liquid Lens™ Technology captures and reflects light to create a live 3-D effect.

More Sizes Available!

Note: The Meder eyes now have a notch in the base to indicate the front of the eye.

Back View



This NEW lens shape by Joe Meder is cast from a real deer and allows the eye lid to lay accurately on the glass.

Front View



The brown in the limbus band has been extended in the front to allow for easy setting in any deer form.

"This new 'liquid crystal eye' is the most advanced, most accurate and exciting eye I've ever seen. No effort or resource was spared in the research and development of this eye. As you can see, the clarity and depth of the iris is unrivaled; it looks alive!"

Joe Meder

"At last, I can now get the shape, color and depth that I've always wanted, but could not attain in traditional glass eyes. The new Joe Meder Liquid Lens eye is by far the best deer eye I have ever used."

Dennis Behn



Joe Meder has raised whitetail deer for over 30 years at his facility. Through his lifetime of study and experience he is one of the acknowledged experts in whitetail deer anatomy and taxidermy.



Medium Deer

Joe Meder Liquid Lense			
Item Number	Size	Colour	Price
JMLL	28/32	Light	25.99
JMLL	28/32	Dark	25.99
JMLL	30/34	Light	27.99
JMLL	30/34	Dark	27.99



Dark Deer



Go to www.mckenzietaxidermy.com to watch an informative video with Joe Meder discussing this new, innovative Liquid Lens Technology™ deer eye!

© 2010 McKenzie Taxidermy Supply Patent Pending

NOTE: Prices subject to change due to the US dollar.

Toll Free 1-877-611-0162

Payer Eyes

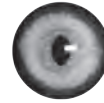
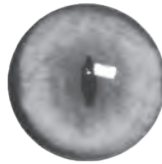
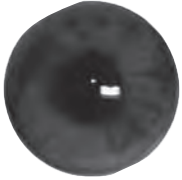

Mammal Eyes - Non Banded

Item No	Species	Size	Price
P - Bear	Bear	14 - 18mm	14.95
P - Fox	Fox	16 - 18mm	14.95
P - Bobcat / Lynx	Bobcat / Lynx	18 - 20mm	14.95

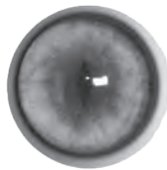

Mammal Eyes - White Banded

Item No	Species	Size	Price
Pwb - Bear	Bear	14/18 16/20 18/22	18.95
Pwb - Fox	Fox	14/18 16/20	18.95
Pwb - Bobcat / Lynx	Bobcat / Lynx	16/20 18/22	18.95

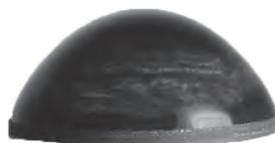
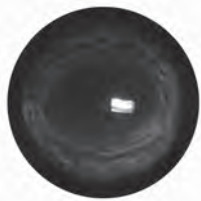

Deer Eye - Unbanded

Item No	Species	Size	Price
UB - 28-32	Deer	28 - 32mm	16.95
UB - 32-36	Deer	32 - 36mm	16.95

NOTE: Prices subject to change due to the US dollar.

Payer Eyes



Pre Rotated Deer

Item No	Species	Size	Price
P-PR	Deer	28 - 32mm	17.95



Forward Lock - Deer

Item No	Species	Size	Price
P-FL	Deer	28 - 32mm	17.95

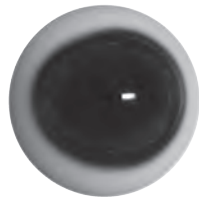

DC Prime - Deer

Item No	Species	Size	Price
DC Prime	Deer		17.95

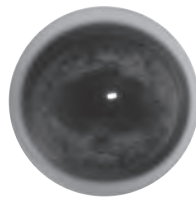

Elk

Item No	Species	Size	Price
PE	Elk	34-36mm	19.95

NOTE: Prices subject to change due to the US dollar.

Mckenzie orders for Canadian taxidermists through Select Taxidermy Products Ltd.

Select Taxidermy Products Ltd (Select) would be pleased to help the Canadian taxidermist by bringing in supplies from Mckenzie on a regular basis.

The costs associated with this service will be listed below.

- 1. Select will charge 12% above Mckenzie's retail prices.**
- 2. Select will charge any difference between U.S. and Canadian dollar values including the 2.5% charge we receive as a result of paying with credit card in the U.S.**
- 3. Brokerage charges will be split among those who share in the order.**
- 4. Freight charges will be split accordingly by classification and volume used.**

The timing of orders will depend on volume received on orders and are subject to change.

This will not apply to those items from Mckenzie that Select stocks regularly.

We are trying as your supplier to provide the best level of service possible to you.

Regards
Mark Zimmermann

SELECT WORLDWIDE HUNTING SAFARI'S



NEW ZEALAND

- Hunting/Safari destination has been personally visited and proven to us as a first class operation
- 500.00 commission paid immediately to you upon receipt of hunters deposit
- We provide Canadian and foreign gun permits and work with your client from start to finish
- Your client, your taxidermy

www.selectworldwidehuntingsafaris.com

Toll Free 1-877-611-0162

SELECT WORLDWIDE



SOUTH AFRICA

- Hunting/Safari destination has been personally visited and proven to us as a first class operation
- 500.00 commission paid immediately to you upon receipt of hunters deposit
- We provide Canadian and foreign gun permits and work with your client from start to finish
- Your client, your taxidermy

www.selectworldwidehuntingsafaris.com

www.selecttaxidermy.com

HUNTING SAFARI'S



SOUTH AFRICA

- Hunting/Safari destination has been personally visited and proven to us as a first class operation
- 500.00 commission paid immediately to you upon receipt of hunters deposit
- We provide Canadian and foreign gun permits and work with your client from start to finish
- Your client, your taxidermy

www.selectworldwidehuntingsafaris.com

Toll Free 1-877-611-0162

SELECT WORLDWIDE HUNTING SAFARI'S



NEW ZEALAND

- Hunting/Safari destination has been personally visited and proven to us as a first class operation
- 500.00 commission paid immediately to you upon receipt of hunters deposit
- We provide Canadian and foreign gun permits and work with your client from start to finish
- Your client, your taxidermy

www.selectworldwidehuntingsafaris.com

www.selecttaxidermy.com

Life Size Mammal Forms



SQ1/Gopher



SQ2

Original by
Clarence Kriaski



SQ3

Original
by Clarence Kriaski

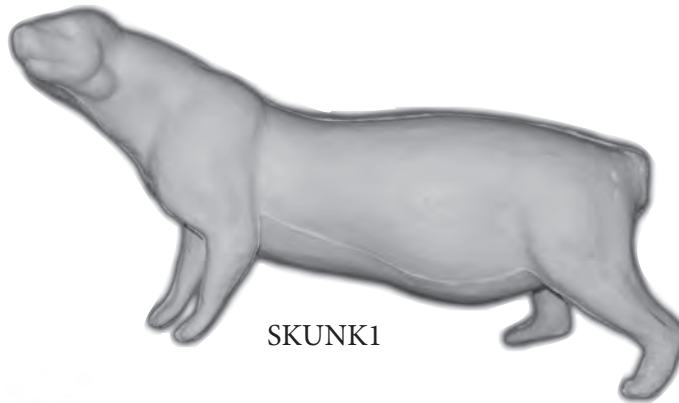

SKUNK1



Original
by Clarence Kriaski

LTW1



MINK1

Mammal Forms

Form No	Size	Description	Price
SQ1/Gopher	1 1/4 x 7 x 10 1/2	Sitting Up	38.95
SQ2	3/4 x 4 1/2 x 6 1/2	Flying/Leaping	35.95
SQ3	3/4 x 4 1/2 x 6 1/2	Flying	35.95
LTW1	1 x 5 x 11	Downhill LT	40.95
MINK1	1 1/2 x 10 x 15	Walking RT	47.95
SKUNK1	1 1/2 x 3 3/4 x 17 x 23	Standing LT	62.95

Life Size Mammal Forms



PM1

MOUNTED BY
BOB WIEBE
TRIGGER TAXIDERMY

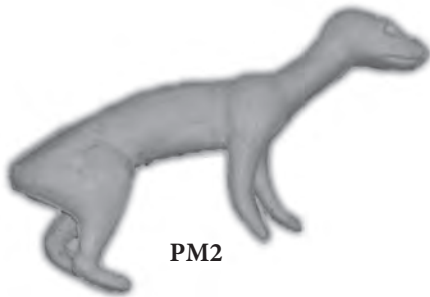

PM2

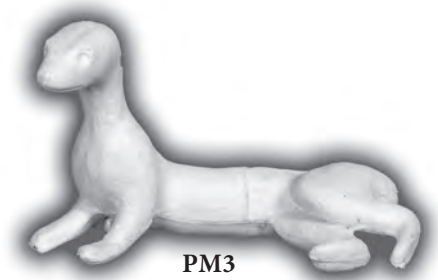

PM3

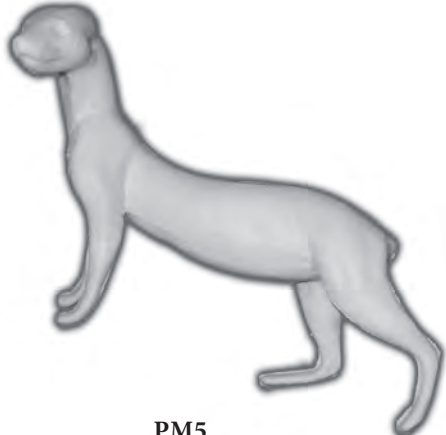

PM5

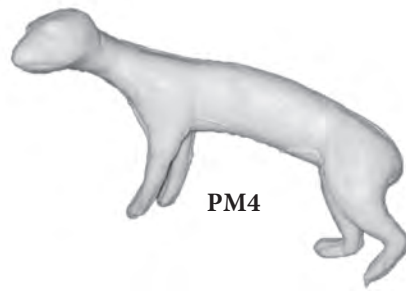

PM4



MOUNTED BY
BOB WIEBE
TRIGGER TAXIDERMY

Mammal Forms

Form No	Size	Description	Price
PM1	1 1/4 x 8 x 19	Sitting Up	47.95
PM2	1 1/4 x 8 x 19	Walking RT	47.95
PM3	1 1/4 x 8 x 19	Laying Down LT	47.95
PM4	1 1/2 x 7 x 16 1/2	Walking LT	47.95
PM5	1 1/2 x 7 1/2 x 18	Walking Uphill LT	47.95

Life Size Mammal Forms

ORIGINAL BY
CLARENCE KRIASKI

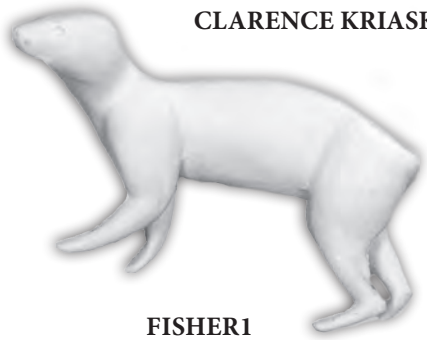

FISHER1

ORIGINAL BY
CLARENCE KRIASKI

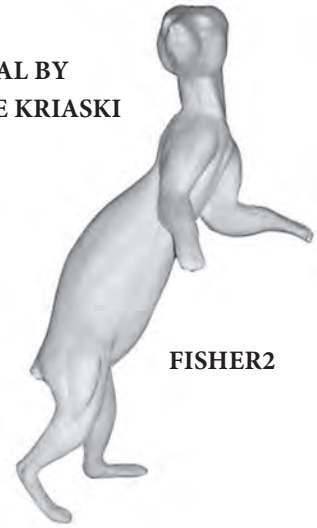

FISHER2



MOUNTED BY
BOB WIEBE
TRIGGER TAXIDERMY



FISHER 3

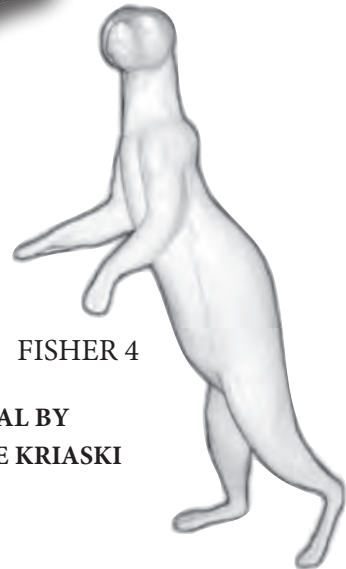

FISHER 4

ORIGINAL BY
CLARENCE KRIASKI

Mammal Forms

Form No	Size	Description	Price
FISHER1	2 x 16 1/2 x 24	Walking LT	60.95
FISHER2	2 x 14 1/2 x 26	Elevated RT	60.95
FISHER3	2 x 14 x 24	Uphill RT	60.95
FISHER4	1 3/4 x 11 x 21	Elevated LT	60.95

Life Size Mammal Forms

ORIGINAL BY CLARENCE KRIASKI

FISHER 5

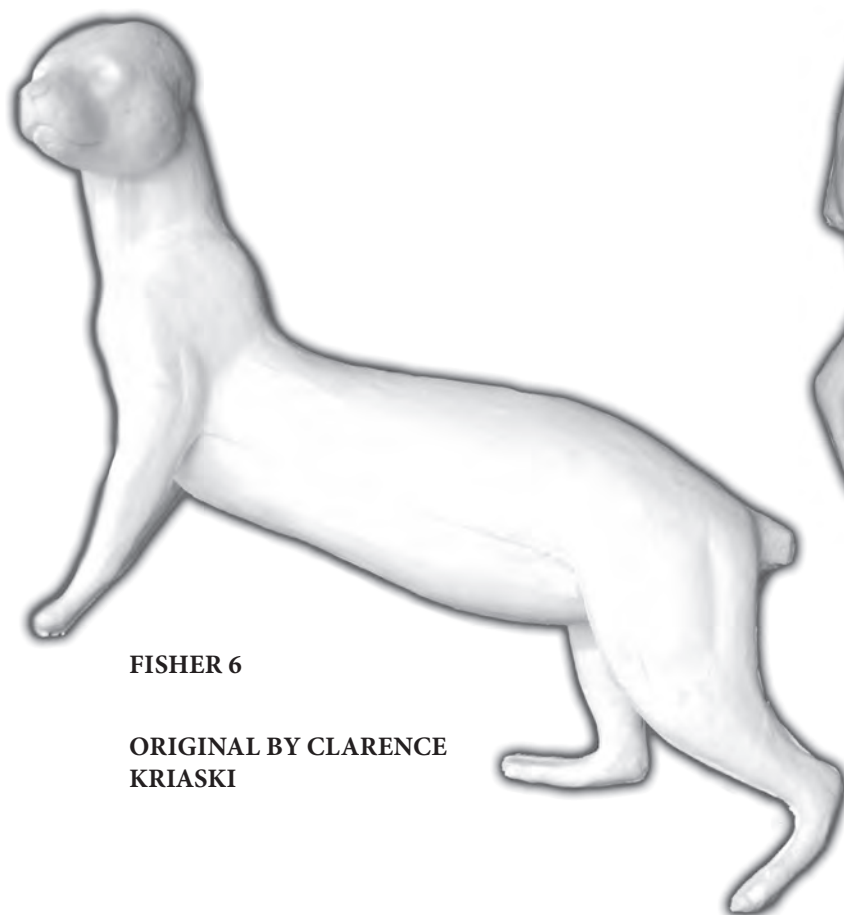

FISHER 6

ORIGINAL BY CLARENCE
KRIASKI

Mammal Forms

Form No	Size	Description	Price
Fisher 5	1 3/4 x 5 x 13 x 25	Standing Climbing Tree RT	60.95
Fisher 6	2 x 5 1/2 x 14 x 27	Standing Front End Elevated LT	60.95

Life Size Mammal Forms



BADGER 1
ORIGINAL
BY CLARENCE KRIASKI



BADGER 2
ORIGINAL
BY CLARENCE KRIASKI



MOUNTED BY
CURTIS FISCHER
SILVER WILLOW
TAXIDERMY



BADGER 3



BADGER 4
ORIGINAL
BY CLARENCE KRIASKI

Mammal Forms

Form No	Size	Description	Price
Badger 1 Small	2 1/4 x 15 x 22	LT Front Elevated	60.95
Badger 2 Large	2 3/4 x 20 x 28	LT Front Elevated	64.95
Badger 3	2 1/2 x 18 x 25	LT Front Elevated	64.95
Badger 4	2 1/2 x 21 x 26	LT Rear Elevated	64.95

Life Size Mammal Forms

ORIGINAL BY
CLARENCE KRIASKI



OTTER1

ORIGINAL BY
CLARENCE KRIASKI



PORCUPINE1



ORIGINAL BY
CLARENCE KRIASKI



RACCOON1

Mammal Forms

Form No	Size	Description	Price
OTTER	1 1/2 x 14 x 26	Swimming	69.95
PORCUPINE1	2 x 20 x 22	Sitting	78.95
RACCOON1	2 1/4 x 19 1/2 x 24	Walking RT	64.95

Life Size Mammal Forms



FOX1



FOX3



FOX4

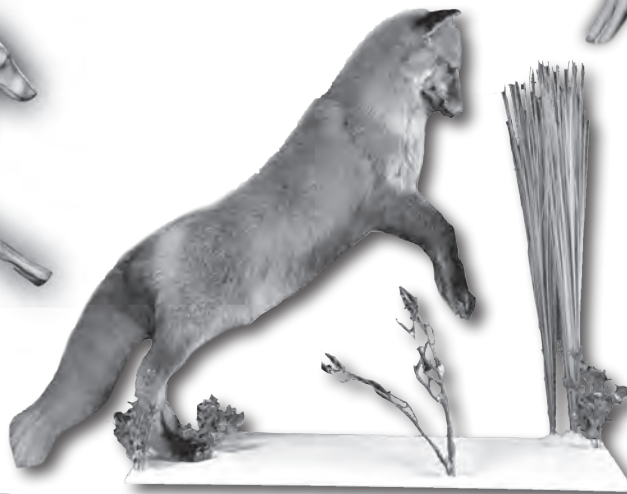

FOX2

MOUNTED BY
BOB WIEBE
TRIGGER TAXIDERMY



FOX5

ORIGINAL BY
CLARENCE KRIASKI

Mammal Forms

Form No	Size	Description	Price
FOX1	3 x 14 x 25 1/2	Standing on All Fours RT CM	69.95
FOX2	3 x 14 x 24	On Hind Legs, Leaning on Log CM	69.95
FOX3	3 x 14 x 24	Standing on All Fours, Looking Back Over Left Shoulder	69.95
FOX4	3 x 14 x 24	Right Leg Elevated	69.95
FOX5	3 x 14 x 26	Left Turn Front End Elevated	69.95

Life Size Mammal Forms



COYOTE1

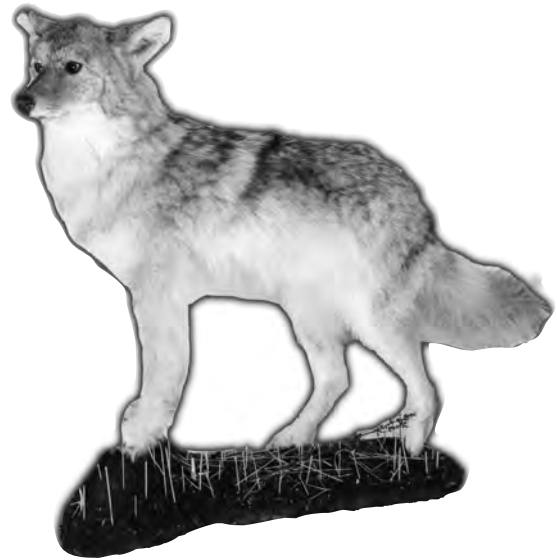

COYOTE2



COYOTE3

Mammal Forms

Form No	Size	Description	Price
COYOTE1	3 5/8 x 19 1/2 x 30 1/2	Front Feet Elevated LT CM	109.95
COYOTE2	3 5/8 x 19 1/2 x 30 1/2	Front Elevated, Looking Back Over Left Shoulder CM	109.95
COYOTE3	4 x 20 1/2 x 34	Standing Left Leg Elevated	109.95

Life Size Mammal Forms

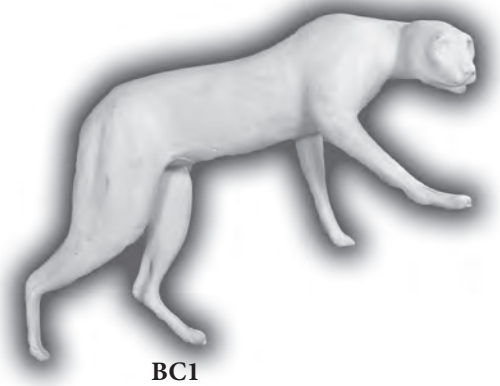

BC1

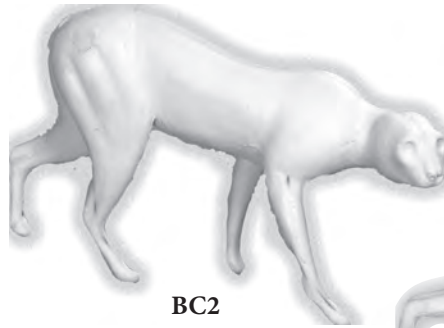

BC2



BC3



MOUNTED BY
CURTIS FISCHER
SILVER WILLOW TAXIDERMY



LYNX1



LYNX2



LYNX3

Mammal Forms

Form No	Size	Description	Price
BC1	2 1/4 x 17 x 29	Walking Uphill RT	99.95
BC2	2 1/4 x 17 x 29	Downhill RT	99.95
BC3	2 1/4 x 17 x 29	Laying Down RT	99.95
LYNX1	2 1/4 x 20 x 33	Walking Uphill LT	109.95
LYNX2	2 1/4 x 20 x 33	Walking Downhill LT	109.95
LYNX3	2 1/4 x 20 x 33	Laying Down LT	109.95

Life Size Mammal Forms

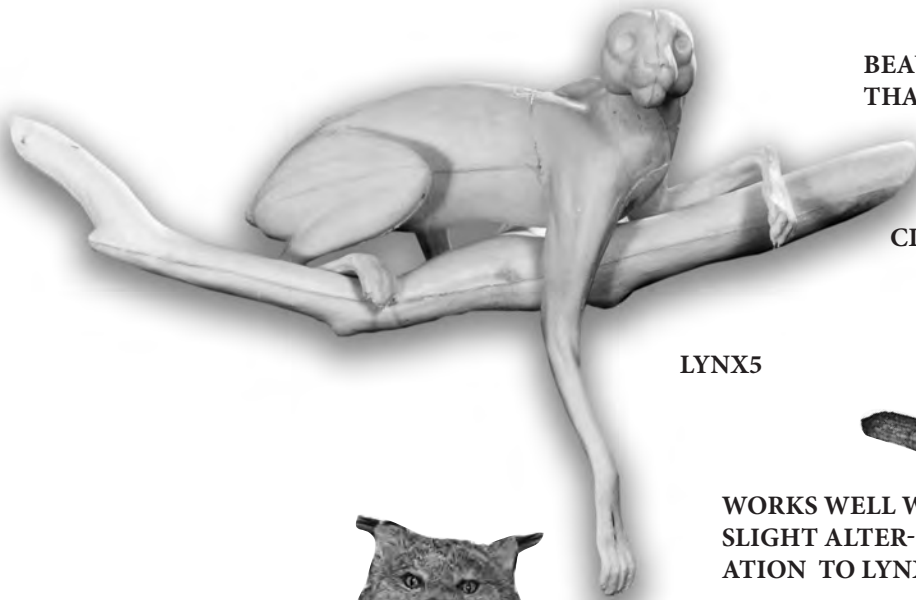

BEAUTIFULLY FINISHED MOUNT
THAT LOCATES IN 90° CORNER

ORIGINAL BY
CLARENCE KRIASKI

LYNX5



NW27

WORKS WELL WITH
SLIGHT ALTER-
ATION TO LYNX 5



NW30

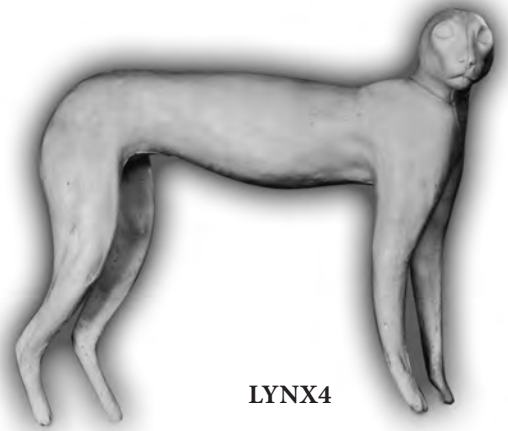
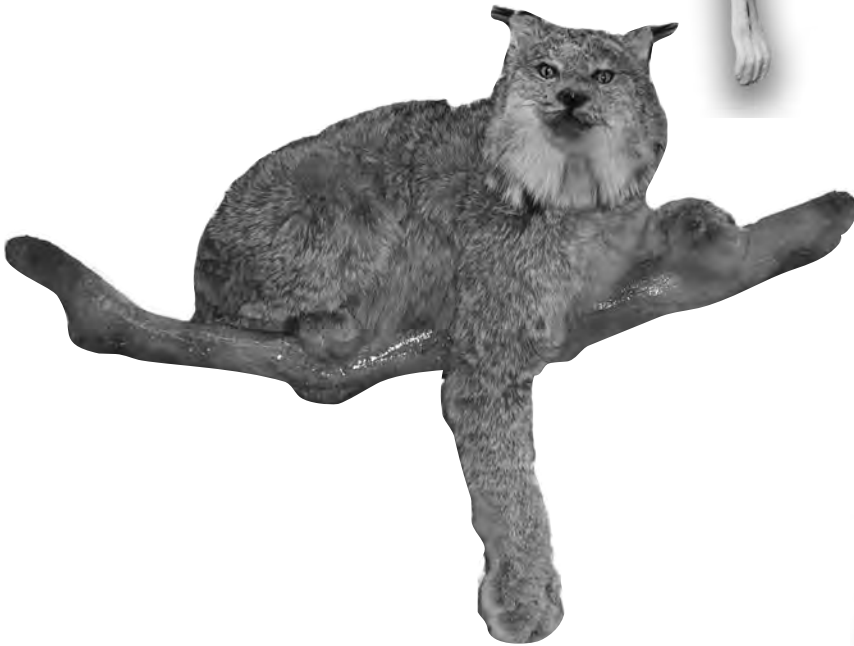

LYNX4

Mammal Forms

Form No	Size	Description	Price
LYNX4	1 1/2 x 15 x 29 1/2	Standing CMRT	109.95
LYNX5	1 1/2 x 17 x 30	Laying on Branch RT	119.95

Life Size Mammal Forms

MOUNTED BY
BOB WIEBE
TRIGGER TAXIDERMY

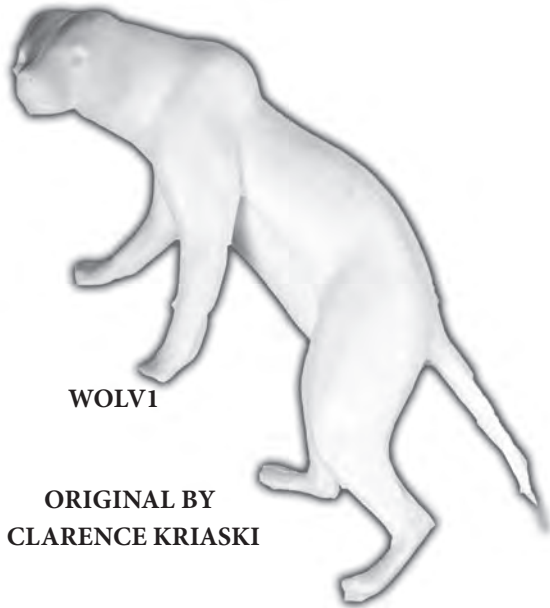

WOLV1

ORIGINAL BY
CLARENCE KRIASKI



WOLV2

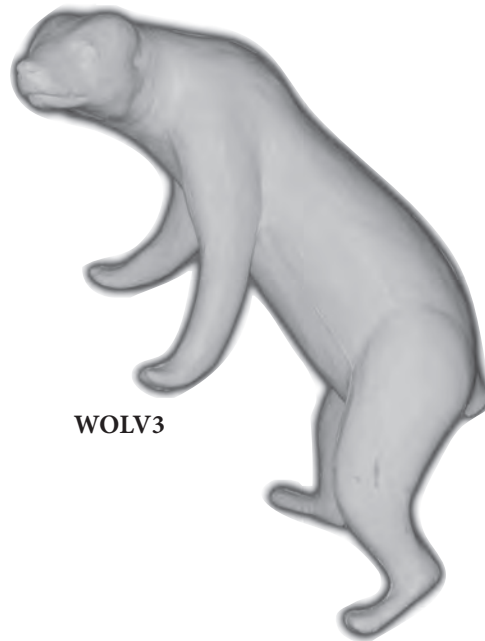

WOLV3

Mammal Forms

Form No	Size	Description	Price
WOLVERINE1MED	2 1/4 x 17 x 28	Front End Elevated	99.95
WOLVERINE2MED	2 1/2 x 19 1/2 x 29	Sneaking LT	99.95
WOLVERINE3LRG	2 1/2 x 23 x 32	Front End Elevated	109.95

Life Size Mammal Forms



**WOLF 1
ORIGINAL
BY CLARENCE KRIASKI**

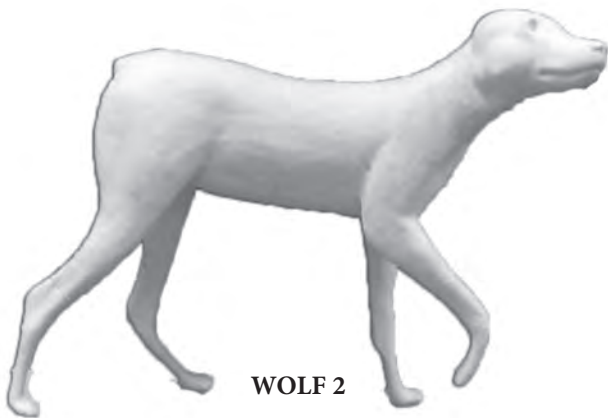

WOLF 2



WOLF 3

Mammal Forms

Form No	Size	Description	Price
Wolf 1 Medium	6 x 33 x 50	Standing RT CM	299.95
Wolf 2 Small	5 1/2 x 29 x 45	Standing Right Leg Elevated	299.95
Wolf 3 Large	6 x 34 x 55	Standing Right Leg Elevated	299.95

Life Size Mammal Forms

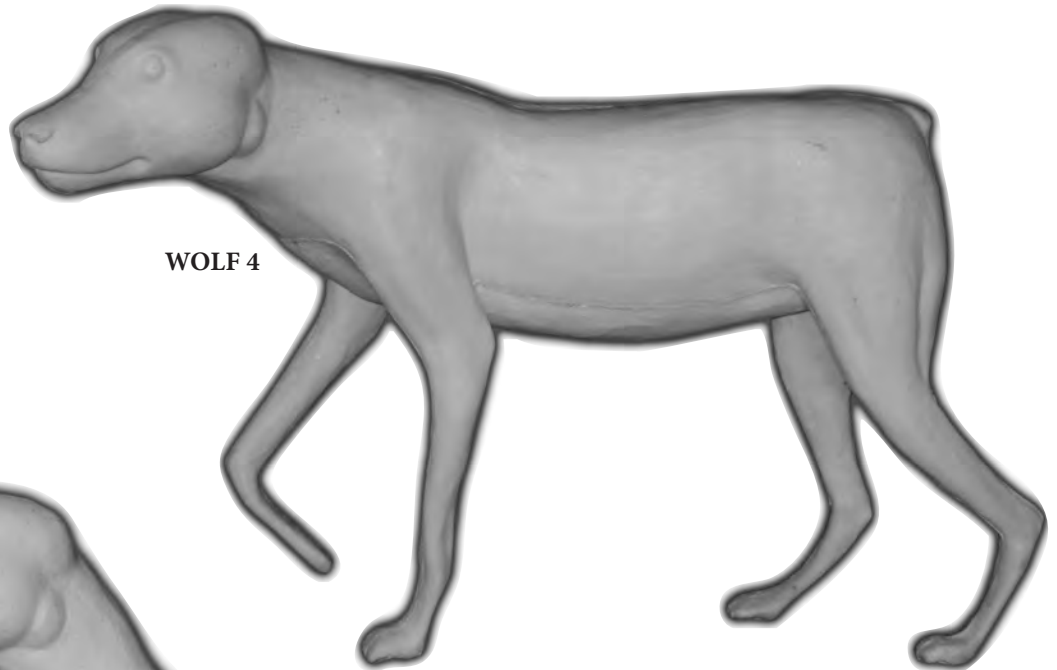

WOLF 4

ORIGINAL BY CLARENCE KRIASKI

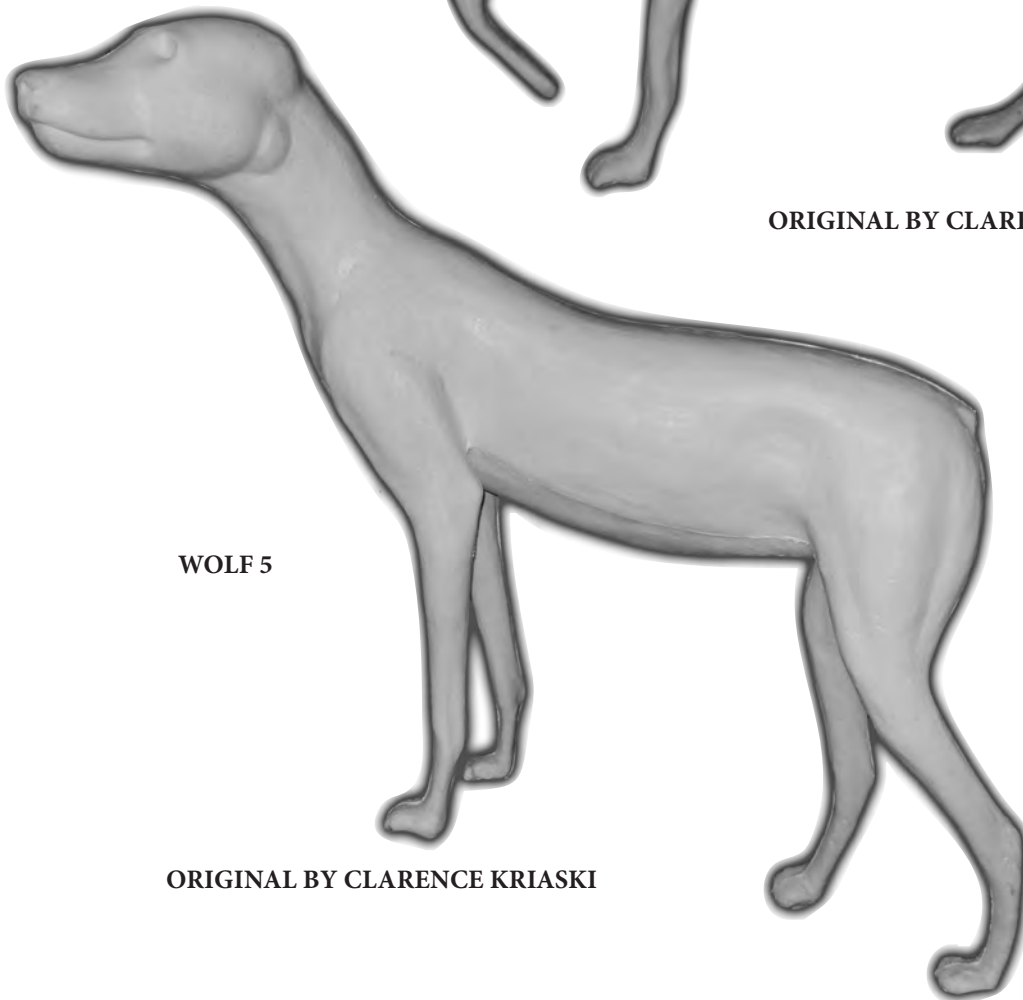

WOLF 5

ORIGINAL BY CLARENCE KRIASKI

Mammal Forms

Form No	Size	Description	Price
Wolf 4	5 1/2 x 10 1/2 x 31 x 46	Slightly Elevated RT CM	299.95
Wolf 5	5 1/2 x 10 1/2 x 28 x 47	Walking Downhill LT CM	299.95

Life Size Mammal Forms

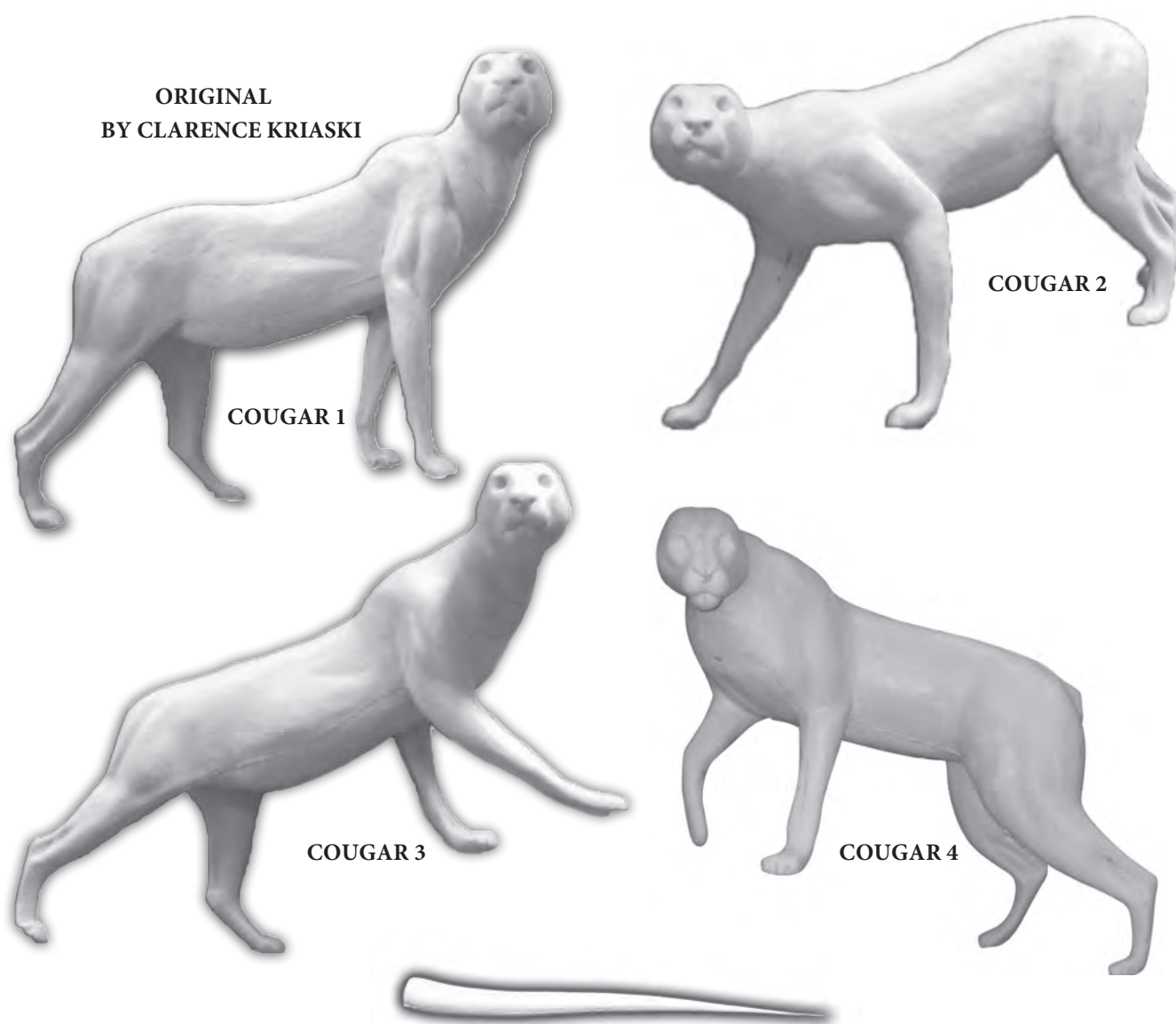

Mammal Forms

Form No	Size	Description	Price
Cougar 1	3 1/4 x 33 x 50	Slightly Elevated RT CM	299.95
Cougar 2	3 1/4 x 33 x 50	Walking Downhill LT CM	299.95
Cougar 3	3 1/4 x 33 x 50	Walking Uphill RT CM	299.95
Cougar 4	3 1/4 x 33 x 51	Uphill LT Right Paw Raised	299.95
Cougar Tail Med	6 3/4 x 27	Tail	74.95
Cougar Tail Lrg	9 1/8 x 36	Tail	74.95

Life Size Mammal Forms

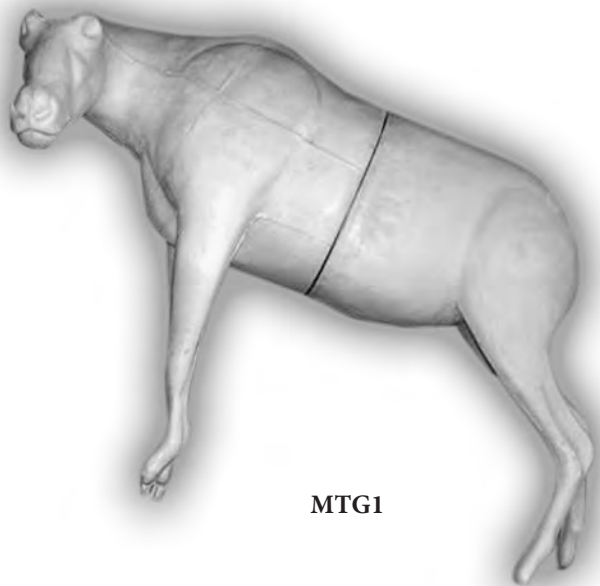

MTG1

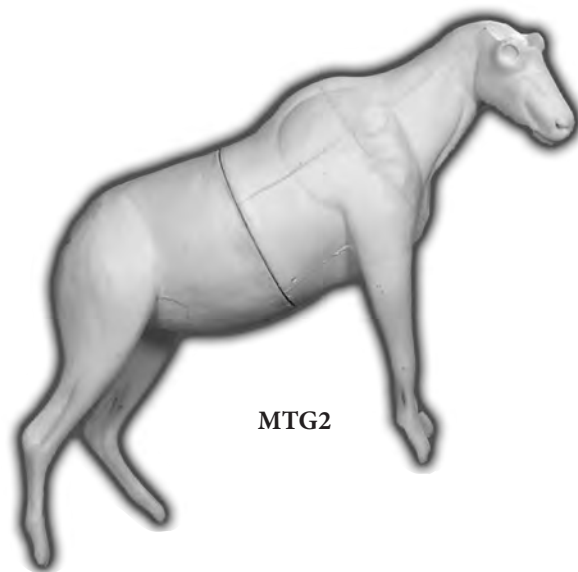

MTG2

Mammal Forms

Form No	Size	Description	Price
MTG1	7 1/2 x 42 x 53	Uphill LT CM	359.95
MTG2	7 1/2 x 42 x 53	Uphill RT CM	359.95

Life Size Mammal Forms

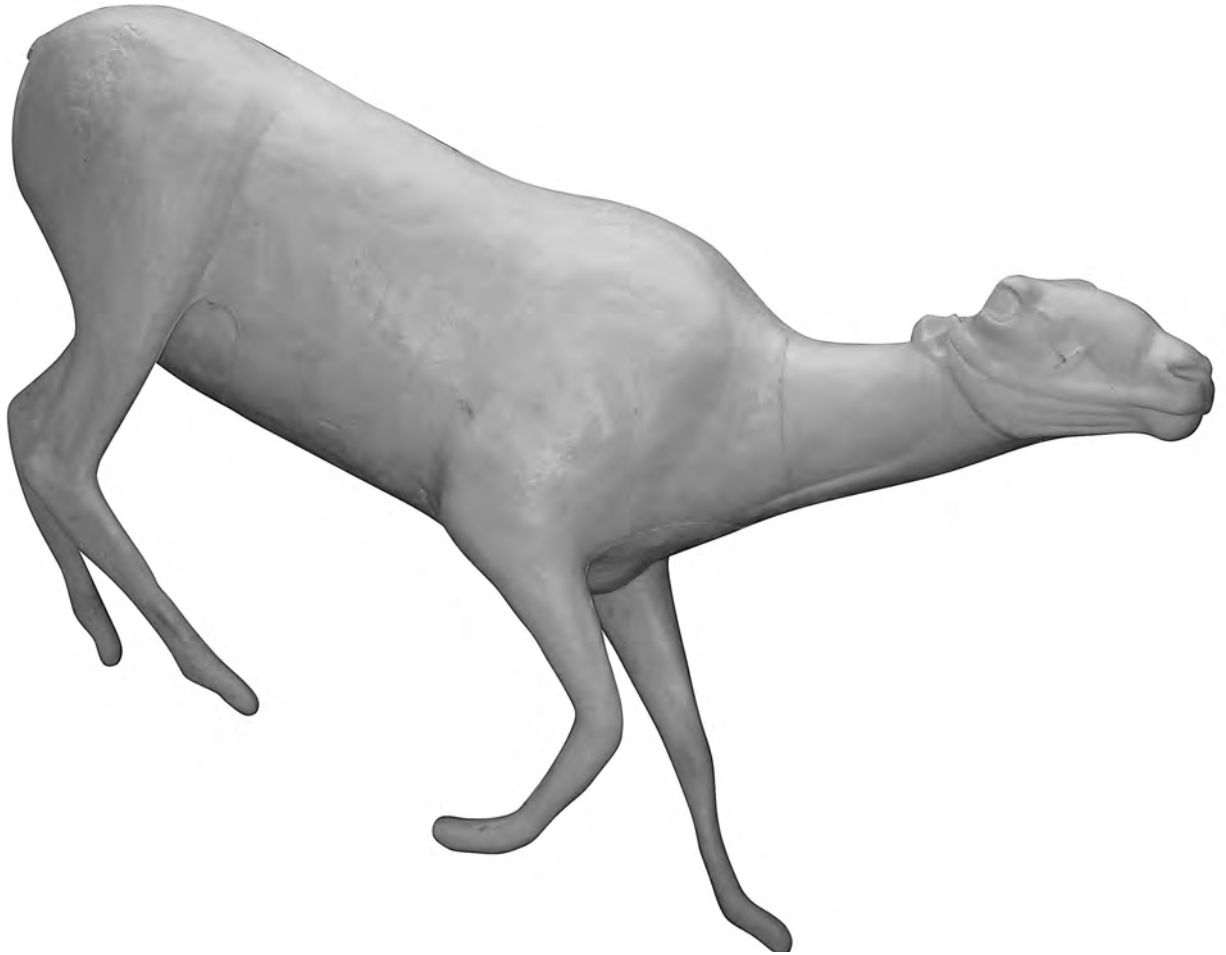

BIGHORN

Mammal Forms

Form No	Size	Description	Price
LIFESIZE BIGHORN	8 x 50 x 65	Walking Downhill Right Turn	469.95

Canadian Series Bears



BA1

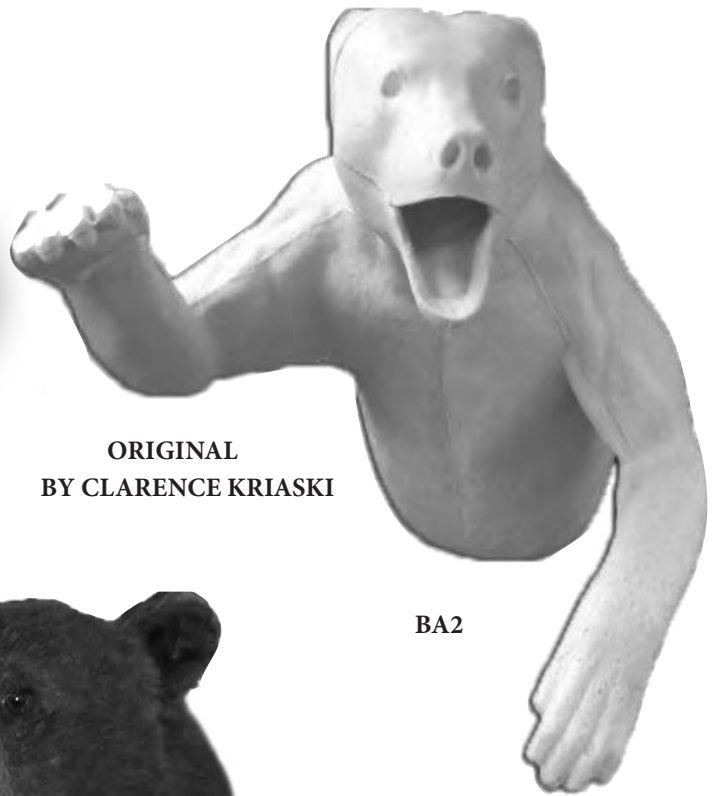

BA2

ORIGINAL
BY CLARENCE KRIASKI



Mammal Forms

Form No	Size	Description	Price
BA1	4 1/4 x 10 3/4 x 35	Attacking Open Mouth RT	179.95
BA2	5 1/8 x 13 45	Attacking Open Mouth LT	209.95

1/2 Mount Bears

Specifically Designed To Fit McKenzie Wall Bases



BB 3.5

MCKENZIE FWH200
WALL HABITAT

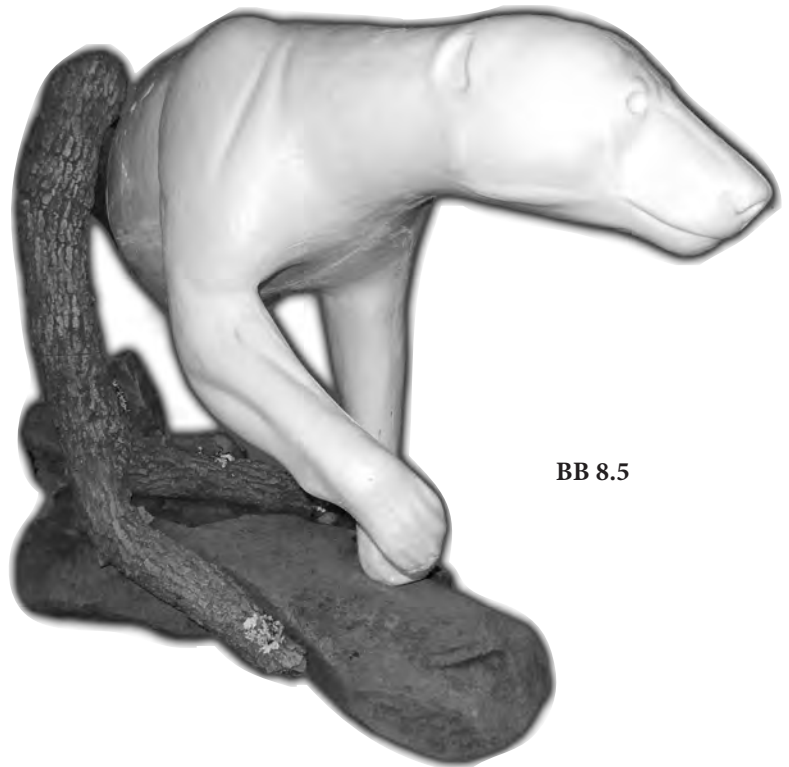

BB 8.5

MCKENZIE FWH210
WALL HABITAT

1/2 Mount Bear Forms

Form No	Size	Description	Price	McKenzie Base
BB 3.5	4 3/4 x 43	Walking RT Foot Raised LTCM	249.95	FWH200 379.95
BB 8.5	5 x 46	Walking RT Foot Raised LTCM	269.95	FWH210 439.95

1/2 Mount Bears

Specifically Designed To Fit McKenzie Wall Bases

BB 15.5



MCKENZIE FWH205
WALL HABITAT

BB 16.5



MCKENZIE FWH200
WALL HABITAT

1/2 Mount Bear Forms

Form No	Size	Description	Price	McKenzie Base
BB 15.5	4 1/2 x 36	Walking Left Foot elevated RTCM	229.95	FWH205 419.95
BB 16.5	4 1/2 x 41	Walking Left Foot elevated RTCM	239.95	FWH200 379.95

1/2 Mount Bears Specifically Designed To Fit McKenzie Wall Bases

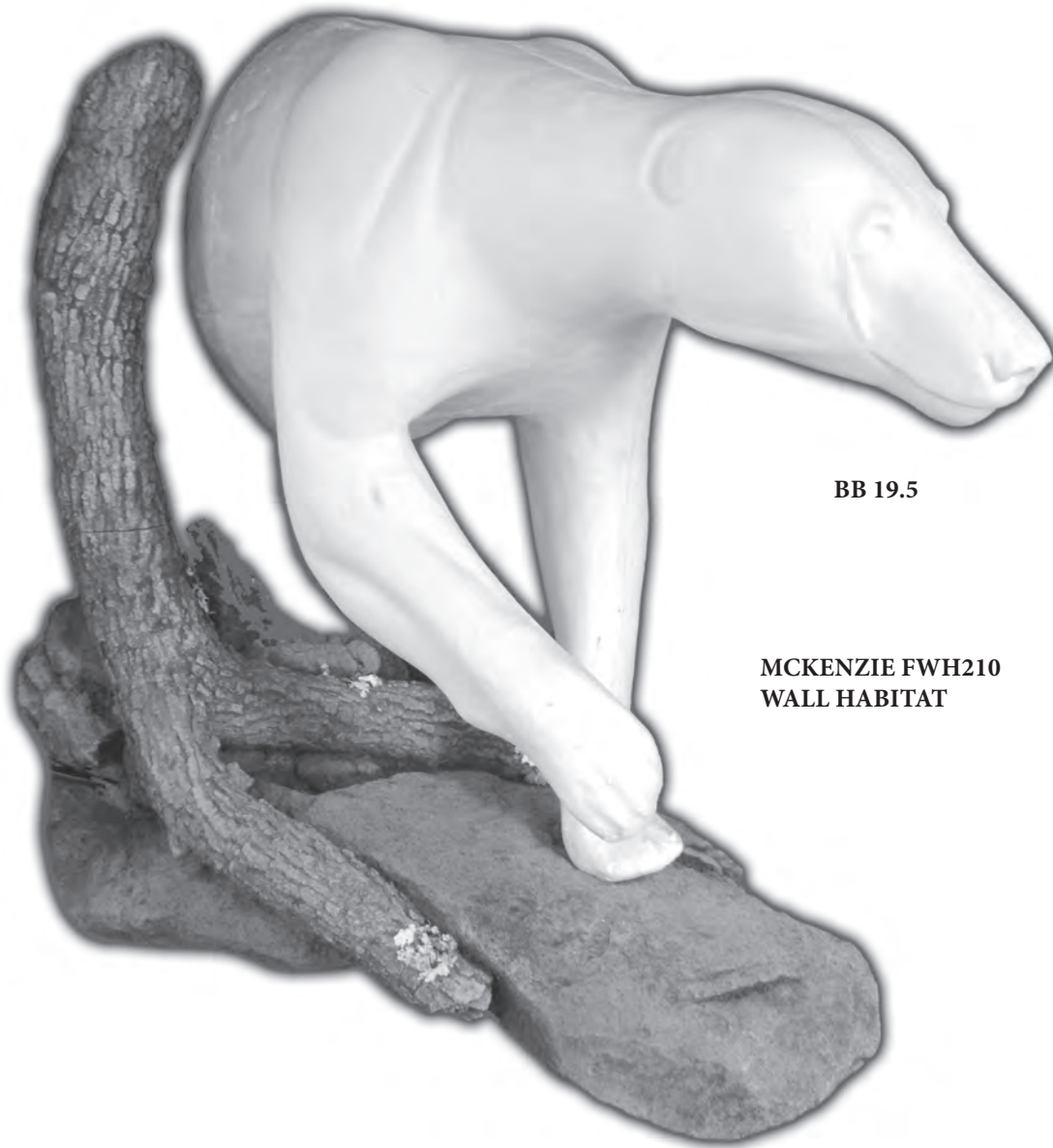

BB 19.5

MCKENZIE FWH210
WALL HABITAT

1/2 Mount Bear Forms

Form No	Size	Description	Price	McKenzie Base
BB 19.5	6 x 52	Walking Right Foot Elevated LTCM	339.95	FWH210 439.95

1/2 Mount Bears



BB 26.5

1/2 Mount Bear Forms

Form No	Size	Description	Price
BB 26.5	6 1/2 x 53	Walking Elevated LT	359.95

Canadian Series Bears



BB#0



BB#0



BB#1

BB#2



Bear Forms

Form No	Size	Description	Price
BB0-CM	4 1/4 x 35 x 45	On All Fours RT CM	279.95
BB0-OM	4 1/4 x 35 x 45	On All Fours RT OM	279.95
BB1-CM	4 1/4 x 42 x 53	Front End Raised, Right Foot Raised RT CM	299.95
BB1-OM	4 1/4 x 42 x 53	Front End Raised, Right Foot Raised RT OM	299.95
BB2-CM	4 1/4 x 42 x 53	Upright Standing on Hind Legs LT CM	319.95
BB2-OM	4 1/4 x 42 x 53	Upright Standing on Hind Legs LT OM	319.95

NOTE: 1/2 mounts will be cut just in front of hind legs and will require back board at 70% cost of lifesize

Canadian Series Bears

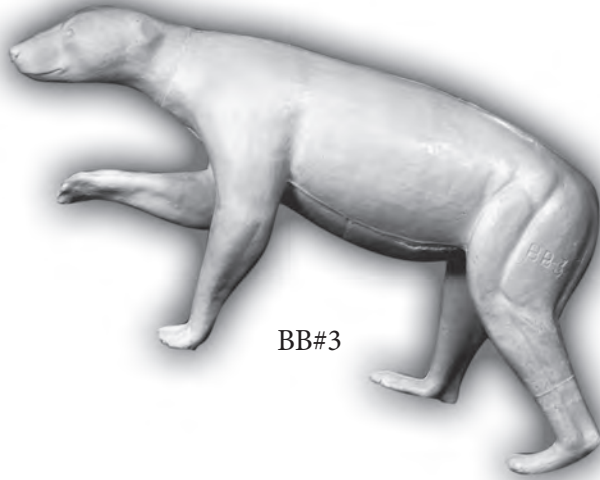

BB#3



BB4



BB5



Bear Forms

Form No	Size	Description	Price
BB3-CM	4 3/4 x 43 x 56	Walking, Right Foot Raised LT CM	339.95
BB3-OM	4 3/4 x 43 x 56	Walking, Right Foot Raised LT OM	339.95
BB4-CM	5 1/8 x 45 x 62	Upright Standing On Hind Legs LT CM	379.95
BB4-OM	5 1/8 x 45 x 62	Upright Standing On Hind Legs LT OM	379.95
BB5-CM	4 1/4 x 10 x 35 x 48	Standing, Front Elevated LT CM	299.95

NOTE: 1/2 mounts will be cut just in front of hind legs and will require back board at 70% cost of lifesize

Canadian Series Bears

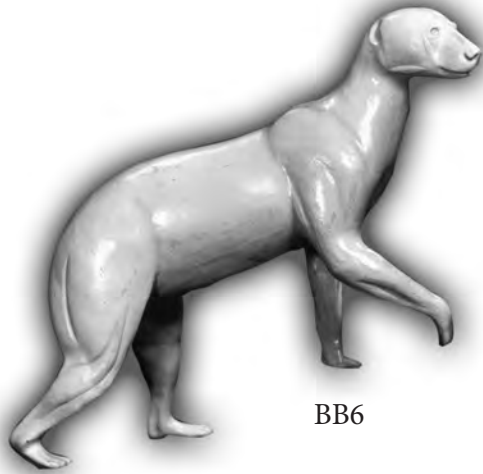

BB6

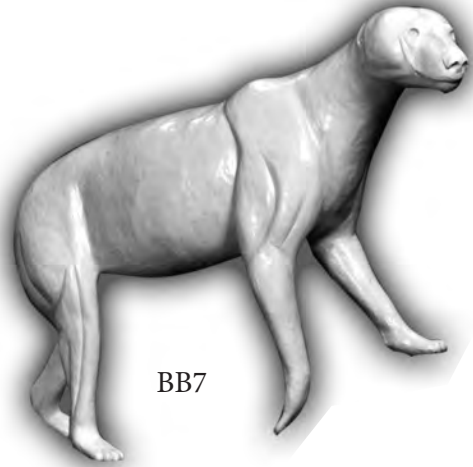

BB7



BB8



Bear Forms

Form No	Size	Description	Price
BB6-CM	4 3/8 x 13 x 38 x 56	Walking, Front Elevated Right Foot Off Ground RT CM	359.95
BB7-CM	5 x 13 1/2 x 44 x 62	Walking, Front Elevated Right Foot Off Ground RT CM	379.95
BB8-CM	5 3/4 x 13 x 46 x 60	Walking, Front Elevated Right Foot Off Ground LT CM	379.95

Note: 1/2 mounts will be cut just in front of hind legs and will require back board at 70% cost of lifesize

Canadian Series Bears

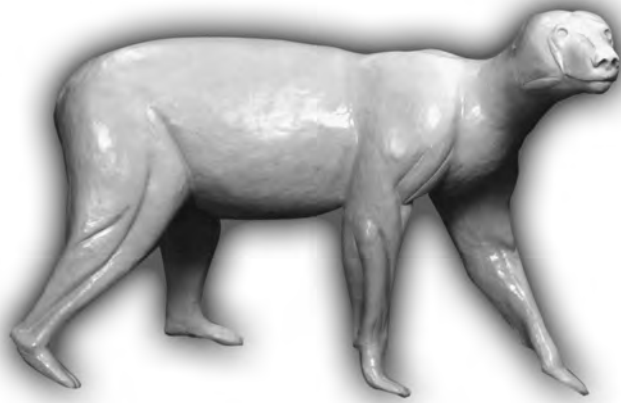

BB9



BB10



BB10



Bear Forms

Form No	Size	Description	Price
BB9-CM	5 3/4 x 13 1/2 x 47 x 60	Walking, RT CM	419.95
BB10-CM	6 1/4 x 15 x 47 x 68	Standing on Hind Legs RT CM	449.95

Note: 1/2 mounts will be cut just in front of hind legs and will require back board at 70% cost of lifesize

Canadian Series Bear



B14

Original
by Clarence Kriaski

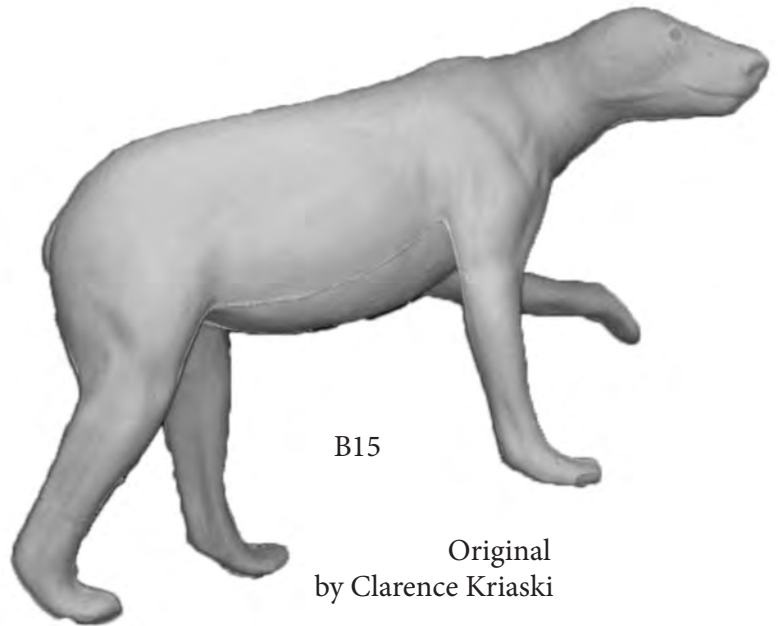

B15

Original
by Clarence Kriaski



B13

Bear Forms

Form No	Size	Description	Price
BB13	5 1/8 x 13 x 47 x 62	Reacting to Arrow	489.95
BB14 Cub/Yearling	4 x 24 x 40	Climbing Tree	209.95
BB15	4 1/2 x 36 x 45	Walking RT Slightly Elevated	309.95

Canadian Series Bear



B17

Original
by Clarence Kriaski

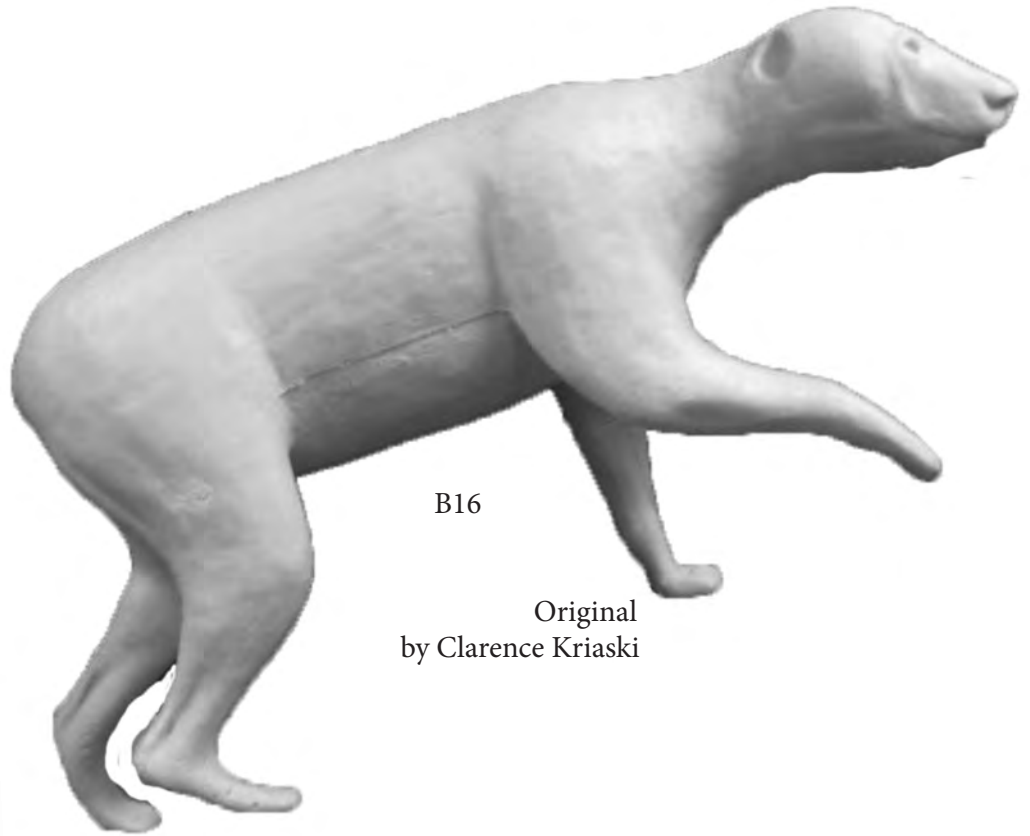

B16

Original
by Clarence Kriaski

Bear Forms

Form No	Size	Description	Price
BB16	4 1/2 x 41 x 53	Walking RT Slightly Elevated	339.95
BB17	5 x 38 x 58	Standing	339.95

Canadian Series Bear



CHANGE OUT GRIZZLY BEAR HEAD



IMPROVED
SHOULDER
POSITION



B18

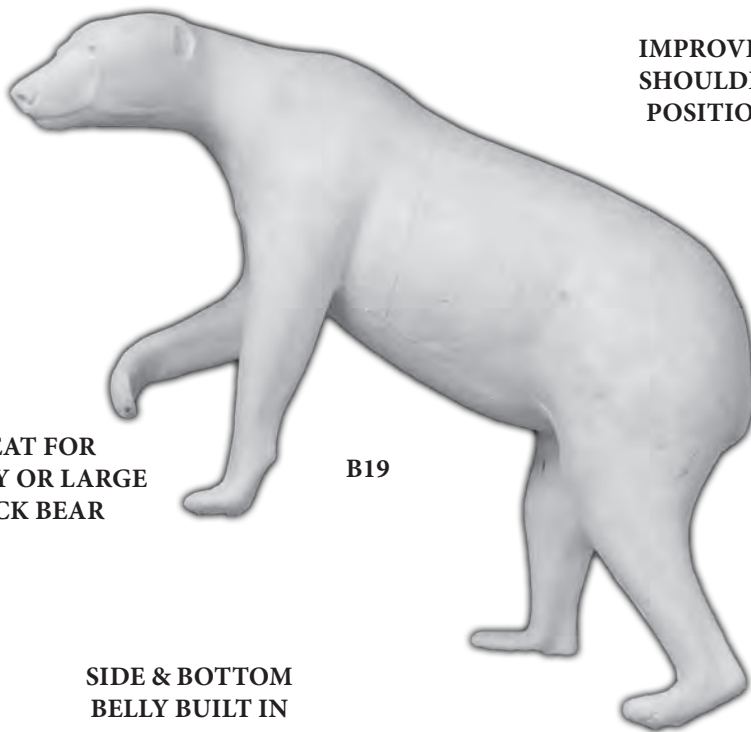

B19

GREAT FOR
GRIZZLY OR LARGE
BLACK BEAR

SIDE & BOTTOM
BELLY BUILT IN

CAN BE Poured WHOLE OR
IN TWO PIECES

GRIZZLY BEAR CHANGE OUT HEAD AVAILABLE

Bear Forms

Form No	Size	Description	Price
BB18	6 x 52 x 72	Standing	489.95
BB19	6 x 53 x 68	Walking Elevated LT	489.95
Change out Grizzly Bear head for B19			45.95

Canadian Series Bear

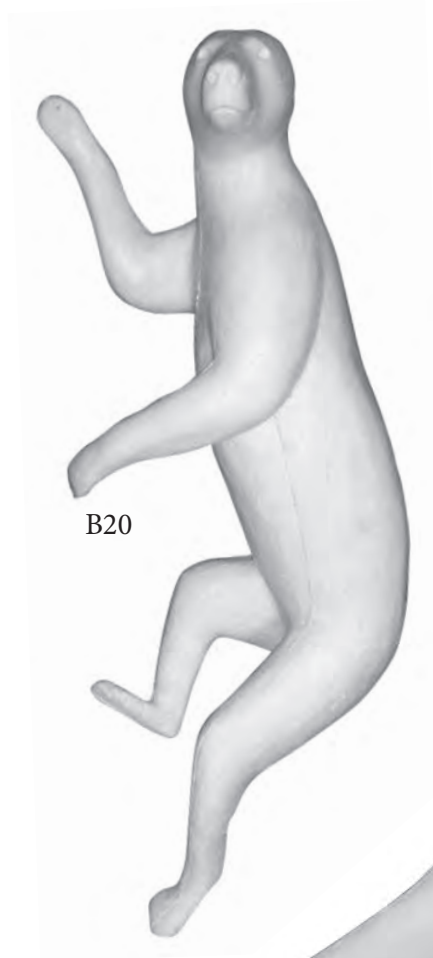

B20

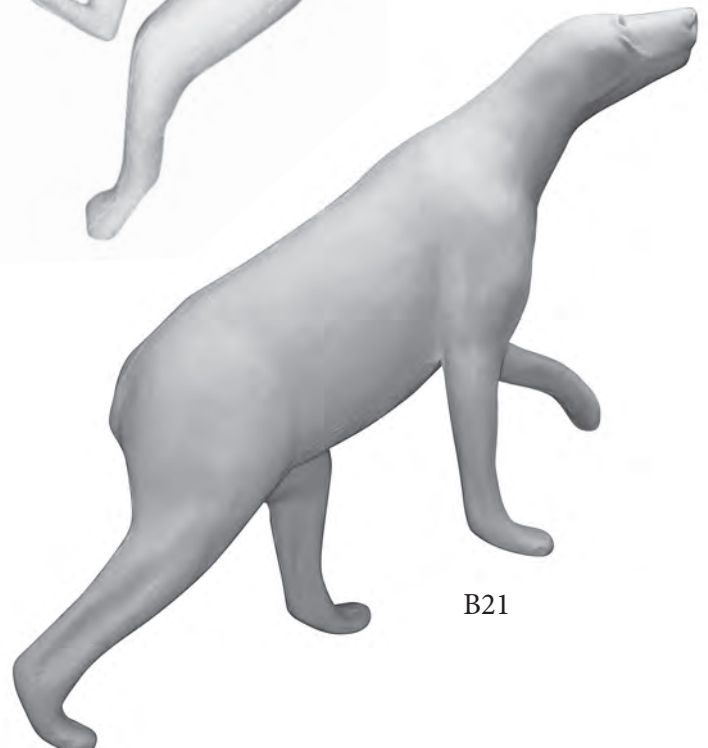

B21

Bear Forms

Form No	Size	Description	Price
BB20	4 1/2 x 37 x 56	Climbing Tree	329.95
BB21	4 1/2 x 35 x 45	Looking Up RT	309.95

Canadian Series Bear

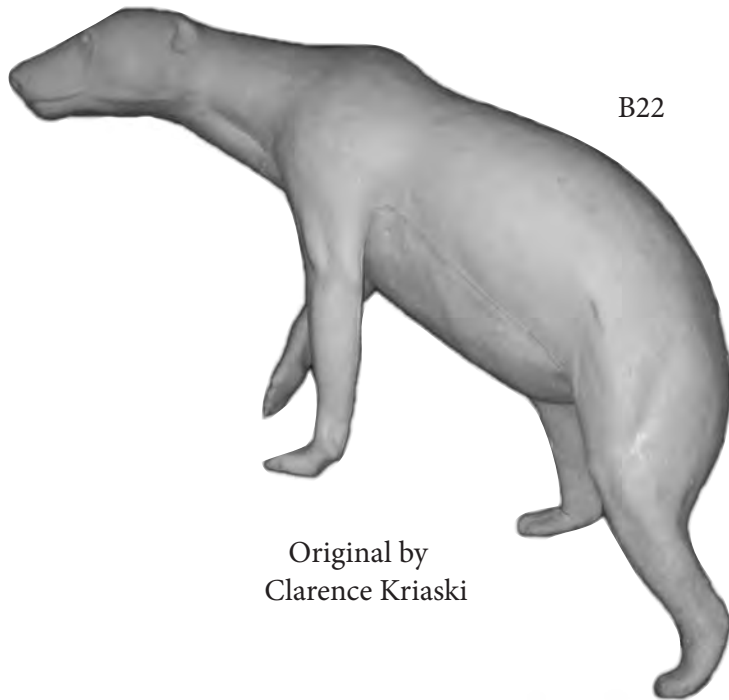

B22

Original by
Clarence Kriaski

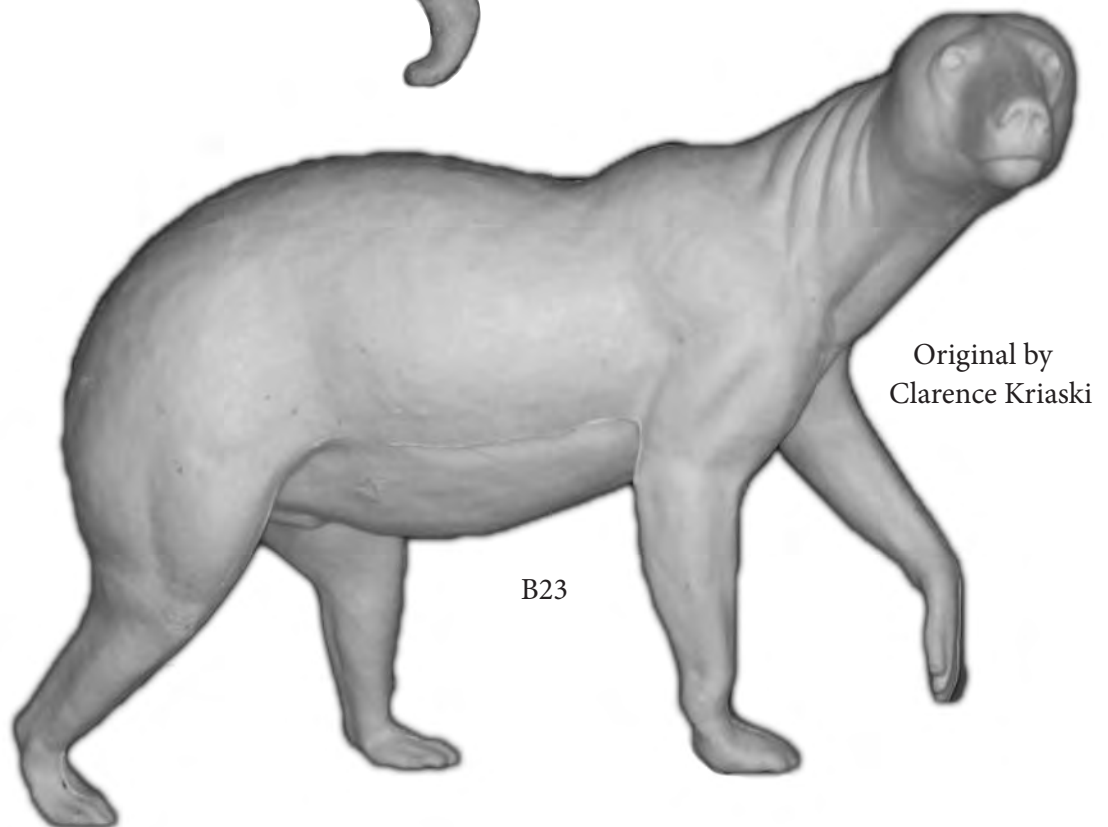

B23

Original by
Clarence Kriaski

Bear Forms

Form No	Eye to Nose		Description	Price
BB22	5 3/4	5 3/4 x 48 x 66	RT Semi Sneek	449.95
BB23	6	6 x 54 x 74	LT Semi Sneek	489.95

Canadian Series Bear

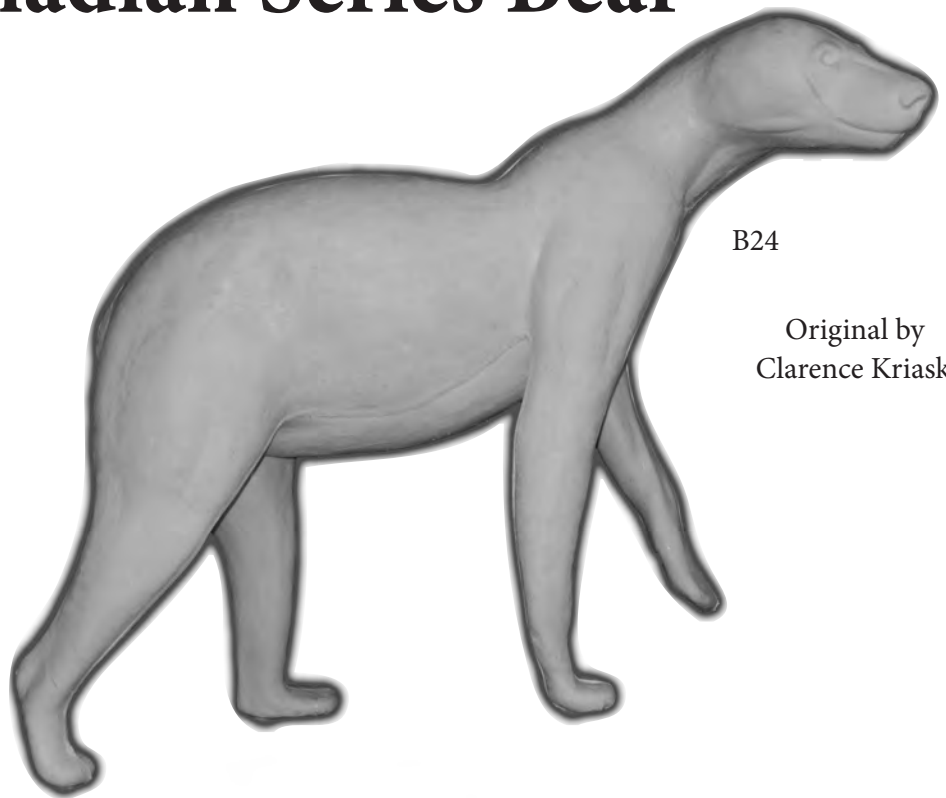

B24

Original by
Clarence Kriaski

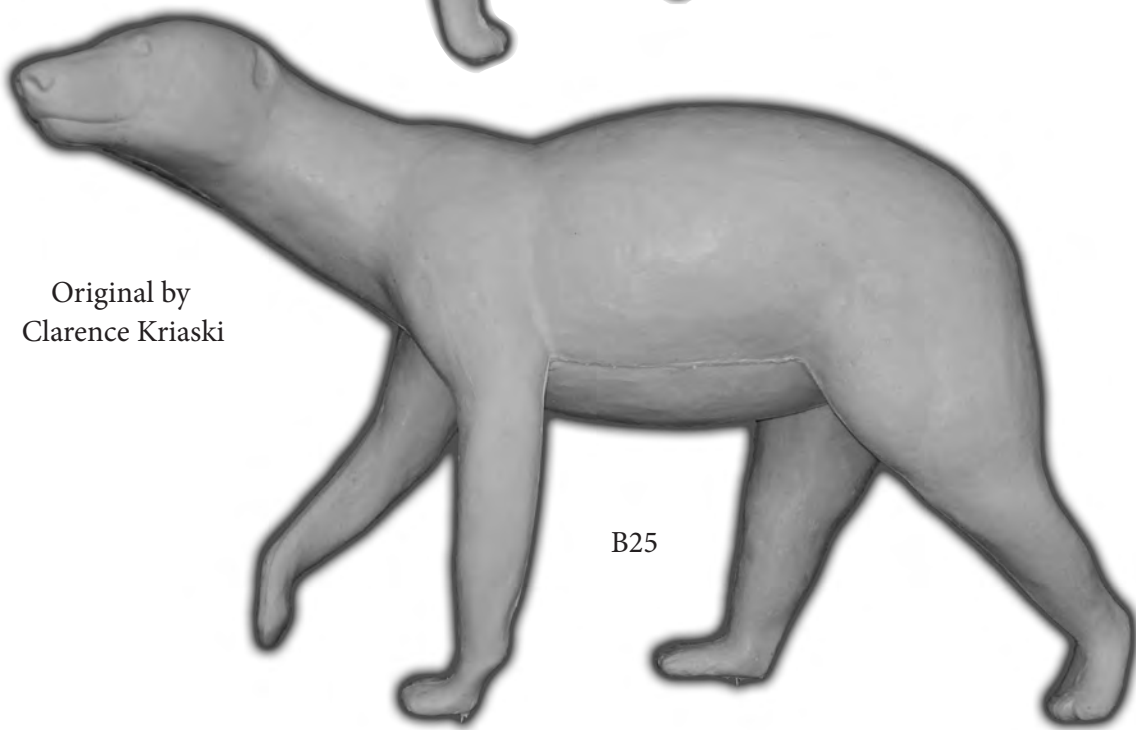

Original by
Clarence Kriaski

B25

Bear Forms

Form No	Eye to Nose		Description	Price
BB24	4 3/4	4 3/4 x 36 x 52	Front End Elevated RT	299.95
BB25	5 1/2	5 1/2 x 50 x 66	Walking LT	449.95

Canadian Series Bear



MOUNTED BY
DARREL ORTH
ALPINE TAXIDERMY

Bear Forms

Form No	Eye to Nose	Size	Description	Price
B26	6 1/2	6 1/2 x 54 x 76	Walking Elevated LT	509.95

McKenzie Finished Wall Habitat®



FWH50

Finished Wall Habitat®			
Item No	Height x Width x Depth	Description	Price
FWH50	42 x 23 x 14	Winter Left Side	359.95

Finished Wall Habitat®			
Item No	Height x Width x Depth	Description	Price
FWH51	32 1/2 x 14 x 23	Fall Left Side	359.95

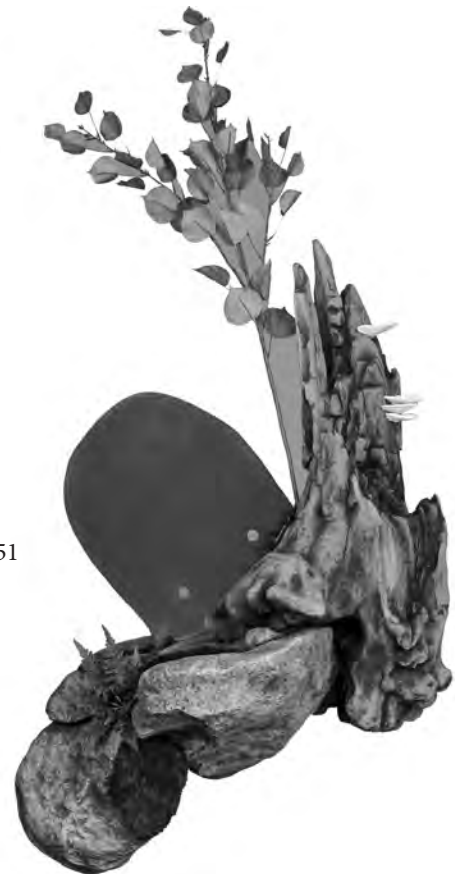

FWH51



FWH101

Finished Wall Habitat®			
Item No	Height x Width x Depth	Description	Price
FWH101	30 x 15 x 6 1/2	Winter Right Side	229.95

NOTE: Prices subject to change due to the US dollar.

McKenzie Wall Habitat®

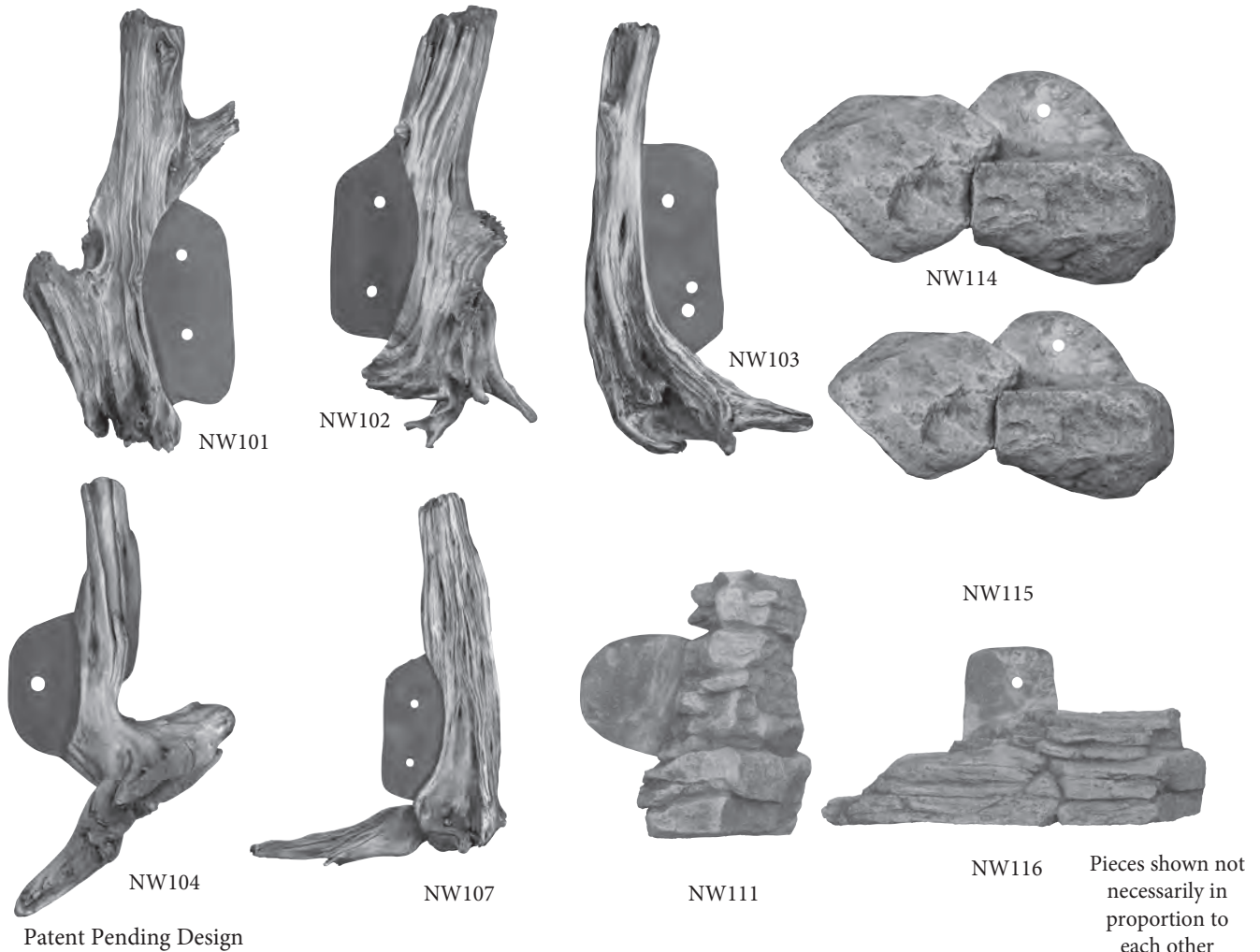

Rocks & Wall Habitat®

Item No	Height x Width x Depth	Description	Price
NW101	30 x 15 x 6 1/2	Driftwood Right Side	109.95
NW102	30 1/2 x 14 x 5	Driftwood Left Side	109.95
NW103	23 x 13 x 10	Driftwood Right Side	109.95
NW104	21 x 12 x 11	Driftwood Left Side	109.95
NW107	30 x 22 x 11 1/2	Driftwood Left Side	109.95
NW114	9 x 24 x 8	Double Rock	109.95
NW115	10 x 21 x 7	Single Rock	109.95
NW111	14 x 9 x 8	Vertical Stacked Rock	109.95
NW116	8 x 26 x 9	Horizontal Stacked Rock	109.95

McKenzie Artificial Limbs & Rocks

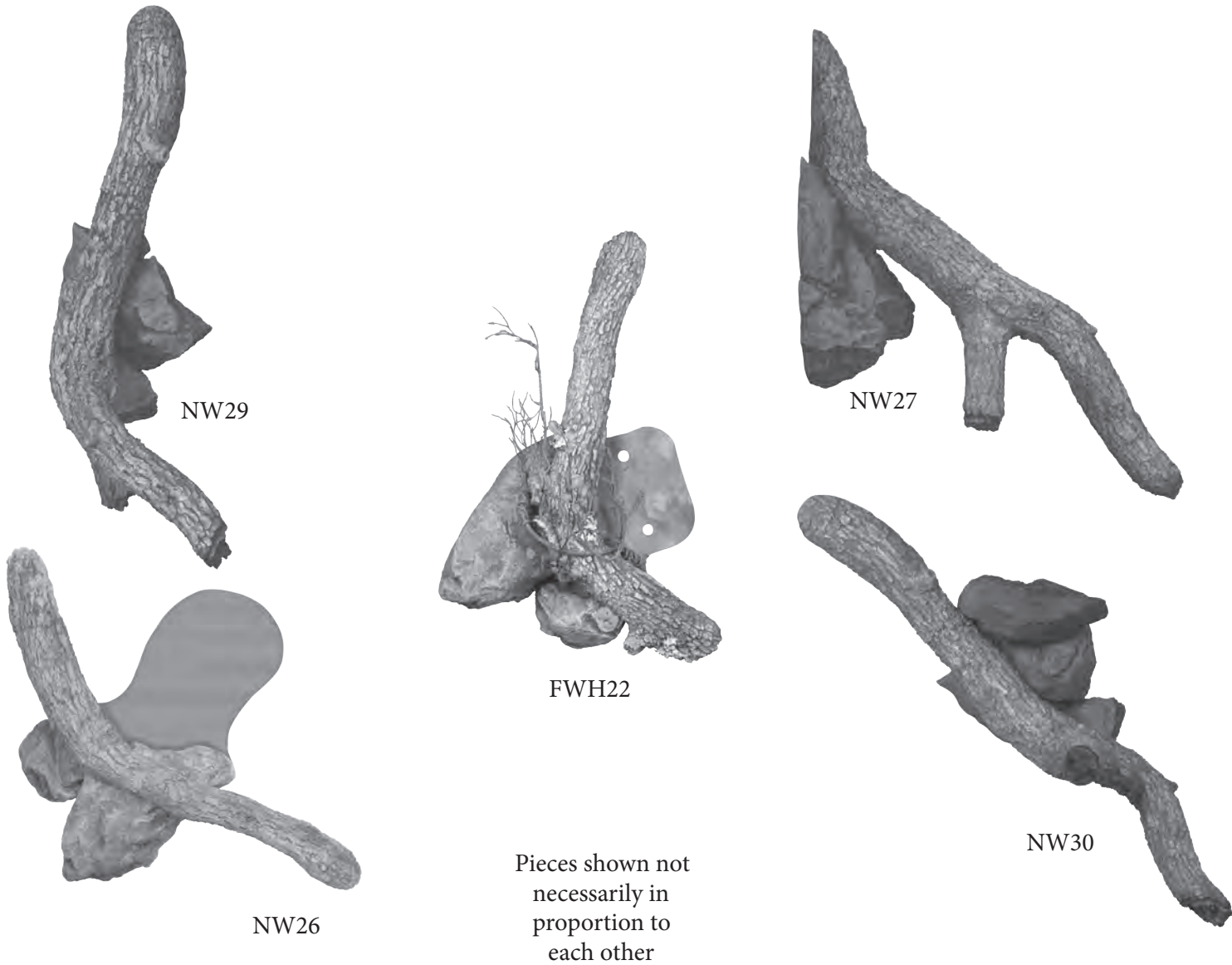

Artificial Limbs & Rocks			
Item No	Height x Width x Depth	Description	Price
NW30	42 x 16 x 21	Artificial Limb/Rock	189.95
NW29	14 x 23 x 34	Artificial Limb/Rock	189.95
NW27	34 x 14 x 23 1/2	Artificial Limb/Rock	189.95
NW26	5 1/2 x 27 x 27	Artificial Limb/Rock	189.95
FWH22	30 x 6 1/2 x 28	Finished Wall Habitat	209.95

McKenzie Pre-Finished Habitat Bases

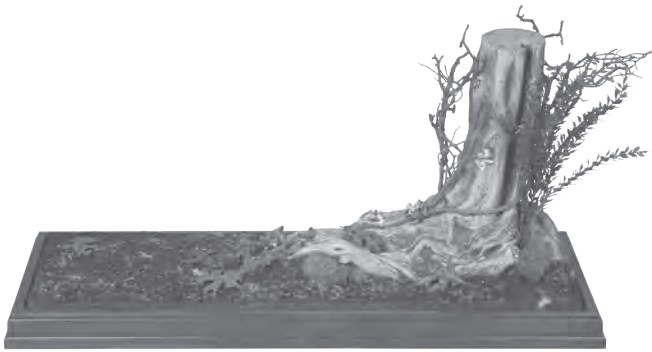

FHB357
41 1/2 x 16 1/2 x 20
399.95

Base for medium life size mammal
(fox, coyote, bobcat, raccoon etc...)

Wall base for medium life size mammals
(Bobcat, fox etc...)

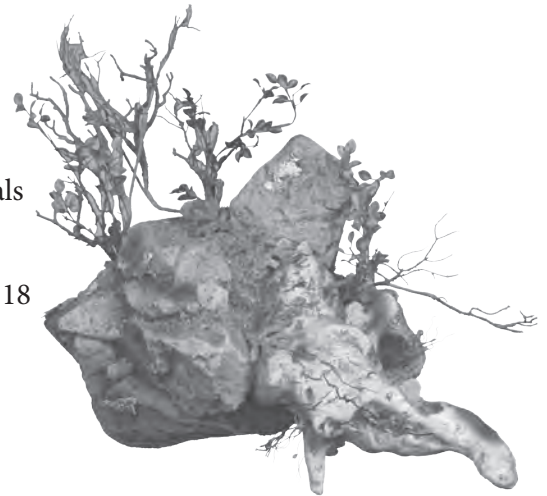

FWH125
22 x 30 x 18
299.95



Base for small mammals & birds
(Water, Ice, winter)

FHB60
20 1/2 x 15 1/2 x 8
369.95

FHB63
20 1/2 x 15 1/2 x 6
279.95

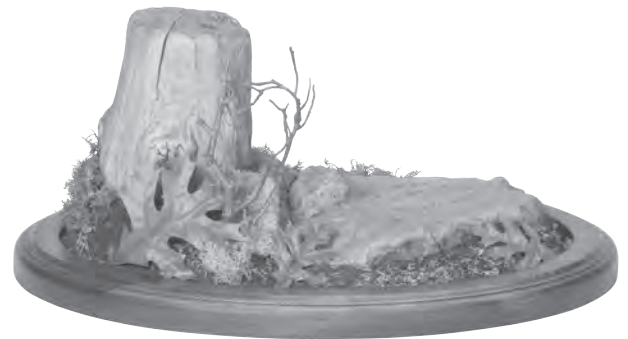

Base for small mammals & birds

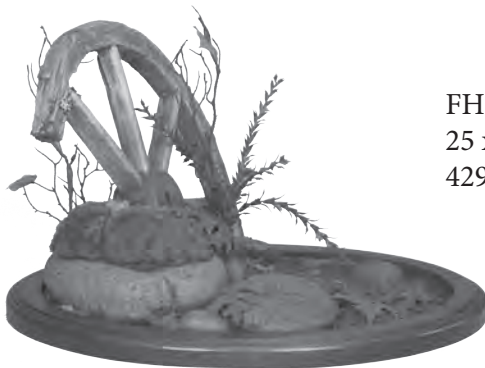

FHB86
25 x 20 x 14 3/4
429.95

Base for small, medium, mammals and birds

McKenzie Finished Wall Habitats



FWH200
31 x 21 x 16 1/2
379.95

Perfect for half mount bears right side

Perfect for half mount bears left side

FWH205
38 x 24 x 20
419.95

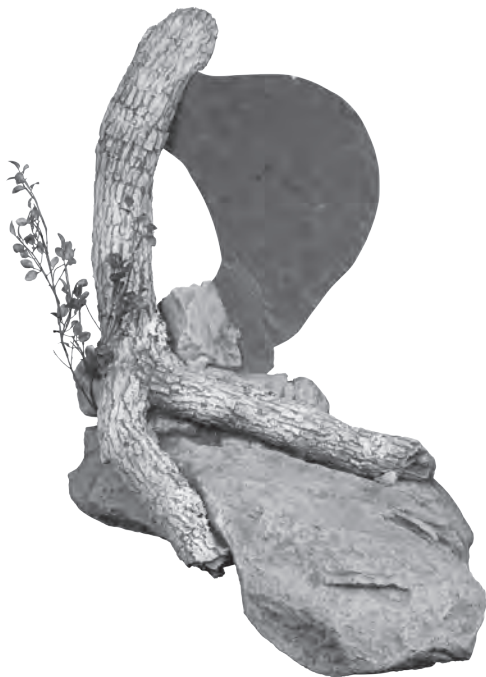

FWH210
40 x 20 x 23
439.95

Perfect for half mount bears right side

McKenzie Artificial Rocks

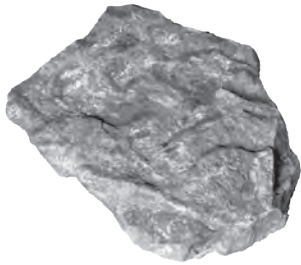

UR61 Brown / Gray
Med 409.95



UR97 Brown / Gray
Lrg 499.95

Rock shelf base for medium life size mammals



NR106
37 x 12 x 8
199.95

McKenzie Finished Wall Habitats

FHB41

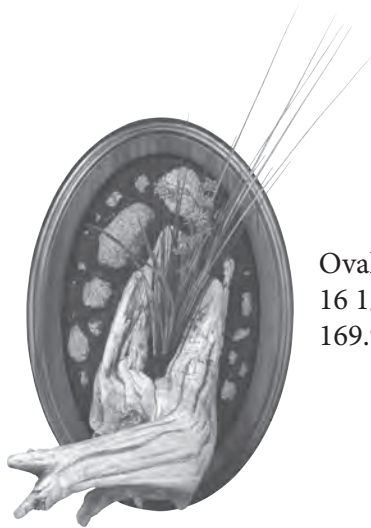

Oval marsh great for ducks
16 1/2 x 16 x 11
169.95

FHB42

Oval winter scene great for pheasants, & upland game birds
16 1/2 x 16 x 11
169.95



Habitat Rock Panels

4, x 6,

569.95 per sheet

*Take your rock work/bases/habitat
to a world championship level*



“How to” Videos of a similar product can be seen on YouTube, search QuikRock.

NOTE: Prices subject to change due to the US dollar.

Bird Bodies

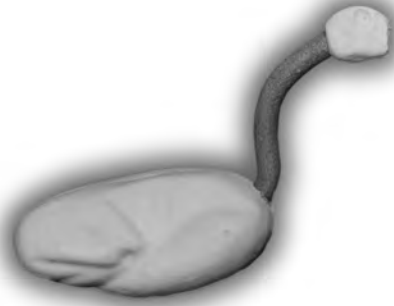

Bird Forms

Form No	Description	(BO) Body Only	(C) Head, Neck & Body
GB1	Large Canada Goose	28.95	35.95
GB2	Medium Canada Goose 8 - 12 lbs	28.95	35.95
GB3	Small Canada Goose 5 - 8 lbs (fits snow, blue & white fronts)	28.95	35.95
GB4	Mallard, Red Head, Gold Eye	21.95	27.95
GB5	Shoveler, Gadwell, Baldplate	21.95	27.95
GB7	Medium Ring Neck Pheasants	21.95	27.95
GB8	Large Ring Neck Pheasants	21.95	27.95
GB9	Spruce, Ruffled Grouse, Golden Pheasants	17.95	27.95
GB10	Sharp Tail, Blue Ptarmigan	17.95	25.95
GB11	Hungarian Partridge, Pigeons	17.95	25.95
GB12	Small Ducks, Teal, Buffle Head	17.95	25.95
GB13	Magpie, Blue Jays, Whiskey Jacks	15.95	N/A
GB14	Chuckar Partridge	15.95	25.95
EA1	Large Eagle	29.95	N/A
EA2	Small Eagle, Sage Grouse Male	29.95	N/A
OW1	Large Horned Owl	21.95	27.95
OW2	Medium Horned Owl, Snowy, Great Owl	20.95	26.95
OW3	Short Eared & Long Eared Owls	19.95	25.95
HK1	Red Tail, Rough Legged, Goshawk	21.95	27.95
HK2	Swainsons, Marsh, Broad Winged Hawk	20.95	26.95
HK3	Merlin, Cooper's, Sharp Shinned Hawk	19.95	25.95
HK4	Sparrow Hawk, Saw-Whet Owl	15.95	N/A

Fish Forms



Walleye

Form No	"A" Length	"B" Girth	Price
W15	15 1/2	11 1/2	27.95
W16	16 1/2	11 1/4	28.95
W17	17 1/2	11 1/2	31.95
W18	18 1/2	12 1/4	33.95
W21	20 1/2	14 1/4	36.95
W23	22 1/4	17	40.95
W24	23	20 1/2	43.95

Northern Pike

Form No	"A" Length	"B" Girth	Price
P16	16 1/4	8 3/4	27.95
P18	18 7/8	9 3/4	30.95
P20	20 3/4	11	32.95
P21	21	12	34.95
P23	23	12 1/4	36.95
P25	25 1/2	14	38.95
P27	27 1/4	17 1/2	40.95
P29	29 3/4	16 3/8	42.95
P31	30 1/4	16 3/4	44.95
P32	32	21 1/2	46.95
P34	34	23 1/2	48.95

Some fish have not yet been cast.

Toll Free 1-877-611-0162

Antler Mounting Kits



Bird Forms

Form No	Species	Antler Manikin	Kit*	Recommended Size
AMSD	Small-Medium Deer	19.95	27.95	9 x 12
AMLD	Large Deer	19.95	27.95	10 x 13
AMAT	Antelope	19.95	27.95	10 x 13
AMME	Medium Elk	21.95	30.95	14 x 18
AMLE	Large Elk	22.95	31.95	16 x 20
AMMO	Moose	23.95	32.95	16 x 18
AMSH	Shed Deer	24.95	32.95	10 x 13

SHED MOUNTING PROCEDURE

1. Cover manikin with felt or desired material and staple edges to the back of manikin.
2. Drill a 1/4" hole through the center of each antler pedicle completely through the plywood base at the approximate angle the antler is to be positioned.
3. Mix bondo (or 5 Min epoxy) and coat half of mounting rod and fill hole in manikin. Insert rod until flush with the back of manikins plywood base. Allow to dry
4. Center manikin on plaque and fasten together with four 2" wood screws through the back of the plaque and into the manikin.
5. Drill a 1/4" hole about 2-1/2" deep into the center of each antler base.
6. Position each antler on the respective mounting bolt. Grasp firmly and bend rods until proper alignment is achieved.
7. Remove antlers. Mix Bondo or five minute epoxy and coat both mounting rods and the holes in the base of the antlers.
8. Install antlers and secure with tape or hold in the correct position until dry. (Cut Braid trim to the appropriate length and hot glue into place around antler base.

Walnut Hollow Plaques & Bases



Great
Craftsmanship



The arrow head
plaques are being
phased out by the
distributor. Once we
are out of stock they
will no longer be
available.

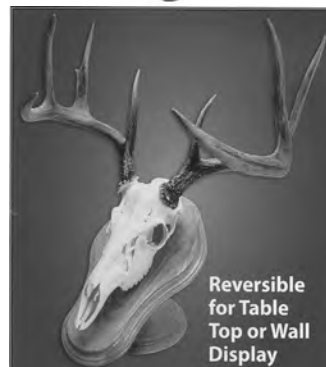

Reversible
for Table
Top or Wall
Display



Plaques

Size	Description	Style	Price Oak/Walnut	Style	Price
9x12	Fits Deer	Crest	30.95/32.95	Arrowhead	30.95/32.95
14x18	Fits Medium Elk, Caribou	Crest	40.95/42.95	Arrowhead	40.95/42.95
16x20	Fits Large Elk	Crest	49.95/53.95	Arrowhead	49.95/53.95
18x16	Fits Moose	Crest	50.95		
Euro Wood Base	Reversible for table top or wall display				54.95

Bases

Size	Description	Oak	Walnut
9x12	Oval	32.95	34.95
14x18	Oval	40.95	42.95
20x24	Oval	54.95	56.95
8 5/8	Round	30.95	32.95
12	Round	34.95	36.95
16	Round	40.95	42.95

Aves Products



Opaque & Semi-Transparent Series - Non Bleeding

Form No	Colour		Price Per 8oz
WA10	SUPERHIDE WHITE	A clean, finely pigmented white. Easy one coat coverage	14.95
WA12	WHITETAIL EAR MEDIUM	Accurate colour of a whitetail deer's interior ear skin	14.95
WA29	BLACK UNDER	Brownish-Black. Perfect for open-mouth coyote mounts & other uses	14.95
WA30	BLACK	Extremely fine pigment. Good gloss, excellent coverage & effective for detail	14.95
WA31	PAYNES GREY	Dark, cool blue-gray colour. Use to darken other colours	14.95
WA62	DARK BASS & TROUT GREEN	Non-bleeding, crisp, clean green for many fish	14.95
WA201	MUSKY GREEN	Specially formulated for muskellunge & northern pike	14.95
WA70	CHOCOLATE BROWN	Great for head finishing, habitat & many uses on fish	14.95
WA71	BURNT UMBER	Darker, cooler than chocolate brown. Tones down bright colours	14.95
WA72	SAHARA TAN	General use tan colour. Similar to Buckskin. Use on mammals & snakes	14.95
WA75	BLENDING BROWN	Use as first colour on skin mounts to even out epoxy required colours	14.95
WA139	BRIGHT ORANGE	Use on some duck legs, sunfish & bream	14.95
WA90	TOOTH YELLOW	Yellow-orange ochre for staining teeth in mammal jaw sets	14.95
WA140	CADMIUM YELLOW	Excellent base colour. Very bright, clean yellow	14.95
WA160	GILL RED (CADMIUM)	A very rich red that covers in one coat	14.95
WA161	SNOW GOOSE RED	For painting the legs & feet of snow, blue & Ross geese	14.95
WA165	FLESH	Good for mouth interior painting on any species of fish, mammals & bird	14.95
WA166	MOHR FLESH	Excellent for open-mouth mammal work. Developed by Harvey Mohr	14.95
WA167	LAVENDER FLESH	Darker open-mouth flesh colour. Excellent on bear jaw sets	14.95
WA141	YELLOW OCHRE	Similar to yellow oxide. Perfect for wood duck legs	14.95

Polytranspar

Transparent Series, Blending / Bleeding

Form No	Colour	Description	Price Per 8oz
WA51	MEDIUM BASS & TROUT GREEN	Slightly darker than light & transparent	14.95
WA300	SAILFISH BLUE	Beautiful transparent blue, used for saltwater fish	14.95

Pearl Essence, Light Reflecting & Iridescent

Form No	Colour	Description	Price Per 8oz
WA440	SHIMMERING BLUE IRIDESCENT	Use on trout & salmon	14.95
WA441	SHIMMERING GREEN IRIDESCENT	Has an almost metallic effect	14.95
WA442	SHIMMERING GOLD IRIDESCENT	Finishing touch for most fish, including bass	14.95
WA443	SHIMMERING RED IRIDESCENT	Used on most fish that have begun to spawn	14.95
WA110	BRIGHT SILVER	Brilliant silver for salmon, tarpon & other saltwater fish	14.95

Select Wet Look Spray Lacquer

Form No	Colour	Description	Price Per 8oz
SWL	SELECT WET LOOK GLOSS	Very high gloss fo finishing coat on all fish	20.95

Paasche Airbrush

H Siphon Feed

Single Action-External Mix.
Individual air and colour feed ensure easy handling. Sturdy, dependable and adaptable for practically any hobby or professional use. Three interchangeable tips allow greater versatility.



Airbrush

Form No	Description	Price
HSET H - AIRBRUSH SET	Set includes: H Series Airbrush, c/w #1, #3, #5 Cone Assemblies, 1 oz. Mixing Jar	129.95

Aves Products

Critter Clay™

Critter Clay



Critter Clay™ is a 1-part water-based modeling clay. It is moist and ready to use right out of its bag. Critter Clay™ is safe and non-hazardous, lightweight and extra strong. Once exposed to air Critter Clay™ begins to harden and has about a 40 minute working time. It sticks best to a clean, textured, or ruffed up surfaces. Use water and wet fingers or tools to feather, shape and add fine details. Cures to a hard finish in 1-5 days (time varies with size of project and working conditions.) Accepts all paints and is great for intricate work. Water clean up! Critter Clay™ is the #1 choice of taxidermists and professionals worldwide because of its great detail, fine clay texture and low shrinkage rate (0-1%). Conforms to ASTM D4236

Available in 2 colors: White and Native Earth tone

1lb - 16.95

5lb - 33.95

3 sizes: 1, 5 and 25 pound.

25lb - 75.95

FIXIT® Sculpt

FIXIT Sculpt



FIXIT® Sculpt is the newest product in the FIXIT® line. It is great for many uses that require all of the qualities of regular FIXIT®, **plus** it offers exceptional sculpting qualities. It has a firm feel more quickly after mixing; it resists sagging and drooping; it holds detail and impressions; has a flat matte finish; accepts paints and stains, and offers a very liberal 4 hour working time. FIXIT® Sculpt can be seamlessly feathered before set-up, or sanded, tapped, drilled, lathed, or otherwise tooled after set-up, without chipping, cracking or flaking! Simple water clean-up or use Apoxie® Safety Solvent. Conforms to ASTM D4236 Whats in Your Tool Box?!

Available in canvas color

1lb - 31.95

3lb - 56.95

3 sizes: ¼, 1 and 3 pound.

Apoxie® Sculpt

Apoxie Sculpt



Apoxie® Sculpt offers economy as well as performance.

It has a putty-like, smooth consistency and is easy to mix and use. It is safe, non-hazardous, and waterproof with 0% shrinkage & 0% cracking! Working time is 2-3 hours. Cures hard in 24 hours and has a semi-gloss finish. Adheres to vinyl, plastic, resin kits, wood, metal, ceramic, glass, polymers, foam, fiberglass, & more! Can be seamlessly feathered before set-up, or sanded, tapped, drilled, carved, lathed, or otherwise tooled after set-up, without chipping, cracking or flaking! Save time and money on finishing jobs by using Apoxie® Sculpt colors! Simple water clean-up or use Apoxie® Safety Solvent. Endless uses for artists, crafters, modelers, students, outdoor projects and more! Conforms to ASTM D4236

Natural, Black, Pink

1lb 31.95

4lb 60.95

Wesco Products



Ear Adhesive

This product works great to eliminate drumming with your artificial earliner, Dries in 2-4 Hrs.

EA 1 lb kit 27.95 EA 2 Quart kit 77.95

Magic Sculpt

This excellent 2 part epoxy sculpturing compound is great for horn and beak repairs, hiding seams filling holes and shrunken areas, sculpting around eyes, nostrils and jaws. Easily smoothed with a wet finger and feathers beautifully. Hardens in approx. 45 minutes and is easily sanded and accepts all paints.

MSC1 1 lb kit 27.95 MSC1 5 lb kit 77.95



Magic Smooth

Gel like epoxy for extra fine work. Excellent for fish. Smoothes beautifully with water-producing a flawless finish. Mix equal parts.

MSM1 1 lb kit 27.95 MSM2 2 quart kit 77.95



Knoblochs Chemicals

Liquatan

Liqua Tan is a complete and permanent tan. Fast drying. Compatible with all hide pastes. Excellent stretch. Sets hair. No oily mess. Reduces shrinkage to almost zero. Used by many of the leading taxidermists. Easy to use. Can be mounted the same day or dried and handled as a tanned skin.

1L - 33.95 4L - 91.95

Stop Slip

Stop Slip will permanently set hair that is loose or starting to slip. Also works excellently for setting the velvet on horns.

Spray from an atomizer or sponge on.

1L - 24.95 4L - 69.95

Bird feet injection fluid

Bird feed injection fluid is a preservative for injection into bird feet, wings, feet of small game, and antlers velvet to reduce shrinkage. Safe to use without offensive odors.

8 oz. - 14.95

Safety Pickle

Safety Pickle is for use of pickling skins before tanning. After rehydration rinse skins and drain well. Place in solution of one 1/2 oz. of Safety Pickle, and 1 pound of Salt per gallon of water. Comes with complete instructions.

1L - 29.95 4L - 85.95

Super Solve Degreaser

Super Solve Degreaser is a concentrated water-soluble solvent degreaser. Recommended for especially greasy game, bird, and fish skins. Can be used in the pickle and tanning baths.

1L - 24.95 4L - 69.95

Antler in Velvet Tan

Antler in Velvet Tan is a fast acting permanent tanning solution specifically designed to set and tan velvet on antlers. It will not wash out.

1L - 27.95 4L - 75.95

Antler Stain #1

Antler Stain #1 is a stain that builds up gradually. It will give a natural reddish-brown color and will not fade. Alcohol base, can be thinned with water.

8 oz. - 14.95

Antler Stain #2

Same as above but chocolate brown color.

8 oz. - 14.95

NOTE: Prices subject to change due to the US dollar.

Tanning Supplies & Chemicals



Select Tanning Lotion

Save the cost of sending capes to the tanner. Excellent liquid tanning product that produces a complete and permanent tan. Instant hair set, no shrinkage and can be used with hide paste.
8 oz 14.95 1 litre 31.95 4 litre 74.95

“IT’S BACK”

Our white P.S.E Tanning & Softening Oil is back– One of the best softening oils available. This creamy white non-yellowing fat liquid penetrates rapidly and uniformly into the hide to relax and add stretch to the skin. Produces a soft, stretchy fur leather.

8 oz 14.95 1 litre 31.95 4 litre 74.95



Skin Prep/Scouring Agent

Highly concentrated skin prep, relaxer, degreaser and cleaner. Use in all soaking solutions to soften and relax skin and help hide accept tanning.
8oz 12.95 1 litre 22.95 4 litre 51.95

Deodorizer Wash & Soak

A concentrated wash that removes and masks unpleasant odors in skins. Use 2-4 oz Per gallon of water depending on severity of odor. Will not cause hair slip.
8oz 12.95 1 litre 22.95 4 litre 51.95

Germicide

Excellent bactericide for addition to all pickling, soaking and washing solutions.
8oz 12.95 1 litre 22.95 4 litre 51.95

Purchase All 3: 1 Litre - 48.95 4 Litres - 127.95

Tanning Supplies & Chemicals



Knoblochs Safetee Pickle

Safetee acid is rapidly replacing all other acids for the pickling process. This acid is safe to handle without protective equipment. There is no problem disposing of the pickle as it may be poured down the drain.

1 litre Bottle 29.95

4 litre Bottle 85.95

Trophy Duster Spray-This excellent spray-on product dissipates dust on contact, dries quickly and leaves no build up even with frequent use. Specifically formulated to clean game heads, fish, bird and mammal mounts. TDS 13 oz can 16.95

Super Spray Adhesive (3M)

Excellent spray adhesive for many taxidermy applications. 27.95

Elmer's Spray Adhesive

Good spray adhesive for many taxidermy applications. 21.95

Modge Podge

Water based build up material that dries clear. Excellent for work on deer noses.

8 oz. 18.95 16 oz. 26.95



Clear Cast Scenery Resin

This clear casting resin is specifically formulated and designed for the taxidermy industry where clear transparent effects are desired in background scenery, such as: water effects (still, rippling or water falls), ice effects (icicles, frozen ponds, glaze over branches, logs etc). Use just a few drops of catalyst for each liter of resin, stir and pour. Catalyst included, use 1 oz per 4 liters of resin.

CSR 1 litre resin and 1/2 oz of catalyst 49.95

CSR 4 litre resin and 1 oz of catalyst 149.95

Modeling Putty

Non hardening clay. An excellent "non-hardening" non-toxic oil based putty. Excellent for setting eyes, Sculpturing, Filling holes etc. Will not chip or harden and can be used indefinitely. Comes in 2 colours. Black or Medium Brown. 7.95



Tanning Supplies & Chemicals



Fish Mache

Fish mache is an extra smooth mache – one of the best in the market for fish taxidermy. Perfect texture and consistency with a drying time of approximately 30 minutes. Makes it ideal for fish work.

FM2 2 litre bag 19.95 FM4 4 litre bag 27.95

Paper Mache

A great mache mixture to meet all your taxidermy needs. Just add water and mix.

PM2 2 litre bag 19.95 PM4 4 litre bag 28.95

Quick Mount – Our exclusive formula dry preserve contains a bactericide, an insecticide, a deodorizing agent and 2 preservatives. Use on birds and small mammals the same as Borax. QM1L 1 litre 16.95 QM4L 4 litre 31.95

Borax – (Fine Grade) – The best and safest natural pre-servative available. Excellent for drying and preserving bird, fish and small mammal skins. Great for neutralizing acid after tan or pickle wash. BX1L 1 litre 14.95 BX4L 4 litre 30.95

Fish Pickle – For curing fish skins prior to mounting. Use 1 litre pickle for each gallon of water. FP1L 1 litre 16.95 FP4L 4 litre 31.95



Aluminum Sulphate

For use in various tanning formulas. Excellent grade tans to a light color.

AS1L 1 litre 14.95 AS4L 4 litre 31.95

Sodium Carbonate

Use this when boiling skulls. Use 1 cup to each gallon of water to loosen meat and flesh on skull, bone, etc. It eases fleshing. Also bleaches skull and bones. Irritating to eyes and skin. Wear protective gear.

2 lbs 14.95 5 lbs 21.95 10 lbs 35.95



Tanning Supplies & Chemicals



Oxalic Acid

Used in pickling process. Can be used instead of Formic acid. Use 2 teaspoons per gallon of water. OX 1 lb 12.95
OX 5 lbs 26.95

OX 10 lbs 44.95 OX 25 lbs 89.95

Magnesium Carbonate

Used when mixing with 40 volume peroxide bleach skulls.

MAGC 4 oz 14.95 MAGC 8 oz 24.95

Sodium Bicarbonate

Used to neutralize your hides from pickling solution.

SBC 2 lbs 14.95 SBC 5 lbs 27.95

SBC 10 lbs 35.95

Lutan F

Excellent tanning and preserving agent for fur skins.

LTF 1 lb 16.95 LTF 10 lbs 69.95

LTF 5 lbs 35.95 LTF 55 lbs 349.95

Dextrine Yellow

Great for glue bases and mache work, water based.

DY 5 lbs 24.95 DY 10 lbs 64.95

DY 25 lbs 99.95



Salt

Non iodized, great for salting and preserving hides.

20 kg bag 17.95

Plaster

Used for smoothing, skull caps and other work.

POP 10 lbs 21.95 POP 20 kg 69.95

Tanning Supplies & Chemicals



Heavy Duty Hide Paste

This extra-Strength, premium quality adhesive is ready to use and is excellent for mammal, bird and fish taxidermy. It dries in approximately 24 hours allowing time for overnight adjustments you may need to make.

HP1L 1 litre 18.95 HP4L 4 litre 42.95

Fin Flex Fish Sealer

Brush fin flex on the front and back of fins. Dries transparent and leaves fins flexible and break resistant. Also an excellent sealer to apply prior to painting fish bodies. Allow to dry before applying paint. Freeze Warning.

FFFS8 8 oz 18.95 FFFS16 16 oz 26.95

Leather Dye Spray

Leather dye in a spray can dries faster than ever. Available in black or brown.

27.95



Vulta Foam

Comes in two parts, mix equal quantities, stir and pour into place. Great for alterations or base work.

VF 1 litre 45.95 VF 4 litre 169.95
VF 20 litre 489.95

Tanning Supplies & Chemicals



Artificial Snow

Best snow on the market today. Sift or sprinkle snow and seal with a final light mist. This snow contains an adhesive that is activated by water, dries beautifully white. Will not flake or dis-colour.

AS 2 litre 14.95 AS 4 litre 26.95 AS 6 litre 36.95

National Rock Mix

Our specially formulated rock mix allows you to create realistic, natural looking rock effects on your bases easier than ever before. Simply mix with water to form a thick paste and apply to your base as desired. Once dry, brush lightly with a wire brush to add detail lines. Mix paint in a spray bottle with 8 oz of water and shake until mixed. spray until desired depth of colour is achieved.

R-MIX 2 litre 21.95 R-MIX 4 litre 37.95

Plainsman Clay

Air drying pre-mixed clay. Works excellent for ears, butts, filling, paws, and many other applications.

PC 22 lbs 29.95 PC 44 lbs 52.95



Moss

Habitat Material

4 litre bag 16.95 20 litre bag 39.95



Artificial Foam Rocks

Granite Finish

Rock 1 - Fits birds and small mammals. 23.95
Rock 2 - Fits life-size Coyote and Badger. 34.95

Mountain Mike's Reproduction Skulls



Skull Master
Deer White - 94.95



Skull Master
Deer Camo - 115.95



Skull Master
Deer Snow Camo - 115.95

Record Keeper
Skull for Deer - 94.95



Record Keeper
Skull for Elk - 124.95



Skull Master
Finished Elk



Skull Master Elk - 124.95



Skull Master
Finished Whitetail



Positioner Deer - 31.95



Shed Connectors for Deer - 29.95



Positioner Elk - 41.95

Tools and Accessories

TAILSKINNER

Forget the frustrations involved in tail skinning, this new tool will quickly and easily remove the tail bone from most small to medium size animals. Sturdy, steel construction.

TAIL – **\$21.95**

THREAD

All our threads are totally waterproof and will never rot.

Nylon - strong, fine gauge thread for fine detail sewing
- large 4 oz. spool.

THW – White – **\$8.55**

THB – Black – **\$8.55**

WIRE - COPPER PLATED

Excellent for all bird, mammal and fish mounting.

WCSM – 1/16" x 39" – small – **\$.65**

WCMD – 3/32" x 39" – medium – **\$.70**

WCLG – 1/8" x 39" – large – **\$.75**

SCALPEL HANDLE

(CHROME HANDLE) fits #20,21,22,23,24,25 Blades

SCH – **\$12.95**



SCALPEL BLADES

(No.21, 22 or 23 style)

SCB10 – 10 blades – **\$7.95**

SCB100 – Box of 100 – **\$31.95**



No. 21



No. 22



No. 23

SKIFE KNIFE

Now it's easy to thin around lips, eyes, etc. Detailed face fleshing has never been easier! Made principally for the job of skinning leather and other materials, it is a very handy tool for all leather workers. It is especially good for thinning hides in various areas without cutting through. This time-saving tool increases both speed and accuracy. It is fitted with a razor blade, and extra blades are available

SKKN – Skife Knife – **\$23.95**

SKBL – Replacement Blades (pack of 6) – **\$8.55**

SKINNING KNIFE

Best quality knives available today - Victorinox by Swiss Army knives, Switzerland.

SKK3 – 3-1/2" blade – **\$17.95**

NEEDLES

Triangular Point Leather Needles

N2G – 2" glover's needles – **\$1.95**

N4 – 4" straight scalp needle – **\$2.15**

N6 – 6" straight scalp needle – **\$2.25**

N2 – 2" half curve needle – **\$2.25**

N3 – 3" half curve needle – **\$2.85**

N514 – 5-1/4" S-curve needle (better grip with wet hands)
– **\$6.95**

PAPER CLIPS (Extra large - box of 100)

Great for carding bird feathers and screening mammal ears

PCL – **\$3.95**

FOAM FILE- Sur-shape Shaver

Fastest tool for trimming and shaping foam when carving fish bodies or altering forms.(with extra blade)FF – **\$20.95**

PINS

P1500 – 1" 500g Adamantine nickel plated steel **\$23.95**

P112500 – 1-1/2" - 500g - Admantine nickel plated steel **\$29.95**

P2T – 2" T-Pins **\$31.95**

PIN PUSHER

Perfect for pushing pins in around eyes, mouth and nostrils

PinP – **\$13.95**

SCALP THREAD

Flat, nylon, waxed lacing twine - 8 oz. roll – **\$21.95**

NOTE: Prices subject to change due to the US dollar.

Tools and Accessories

GLOVES (LATEX)

Box 100 disposable GLM, GLL Med. or Large –\$16.95

BONE SNIPS

Great for snipping bones on birds and mammals.

A must for fish work BSN – \$29.95 (If available)

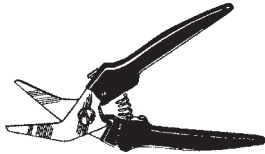

BRAD DRIVER

This spring-loaded tool makes it fast and easy to push pins into forms and will now accept even large headed pins

BRDR – \$19.95 (If available)



EAR SKINNERS

The best tool ever designed for opening ears on game animals. Complete with return spring for ease of operation
ESK –\$39.95

FISH SKINNING KNIFE

A must for skinning fish. Reduces risk of cutting the skin,
3-1/2" Blade FSK – \$23.95



MCKENZIE MOUNTING STAND

Heavy duty portable stand includes fleshing beam

Fleshing beam sold separately
with beam - 319.95
beam only - 49.95



GROOMING BRUSH

This brush works very well for all your grooming needs. It has very fine individual wires that help with stubborn tangles and aids in removing tanning and mounting residue –\$17.95

FURRIER COMB

This comb has exceptionally strong teeth for all those tangles and knots in fur –\$17.95

NECK MATERIAL

5/8" Small pheasant, mallard 1/2oz per foot – \$.45 per foot

3/4" Large pheasant, mallard 1/2oz per foot – \$.45 per foot

1" Geese 1/2oz per foot – \$.45 per foot

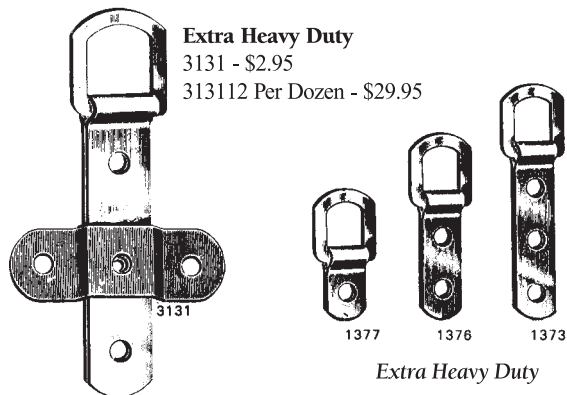

Extra Heavy Duty
3131 - \$2.95
313112 Per Dozen - \$29.95

Extra Heavy Duty

Hangers - Safety Swivel

Item No.	Price	Item No.	Price
1373	9.95	1373100	51.95
1376	8.95	1376100	49.95
1377	7.95	1377100	43.95

NOTE: Prices subject to change due to the US dollar.

Toll Free 1-877-611-0162



Select Taxidermy Products

We Buy & Sell Capes

For Sales, call Mark Zimmermann

Phone: 403-291-0162 • Fax: 403-291-0163

Toll Free: 1-877-611-0162

Just A Man Doing Taxidermy

Now Has **DERMESTID BEETLES**

To Serve You Better!

Personal & Professional work Accepted.

PLEASE CONTACT:

justamandoingtaxidermy@gmail.com

bettlesatwork@gmail.com

or **Call/Text Greg at 780-667-3004**

WHOLESALE PRICING AVAILABLE

EURO MOUNTER

Euro Mounter is a skull mounting **swivel bracket** that allows you to position your rack on the wall so that it can be viewed from every angle – left, right and center. Installation is so easy, you can do it yourself. The Euro Mounter can be used for **whitetail, mule deer, antelope and bear.**

44.95
per hanger

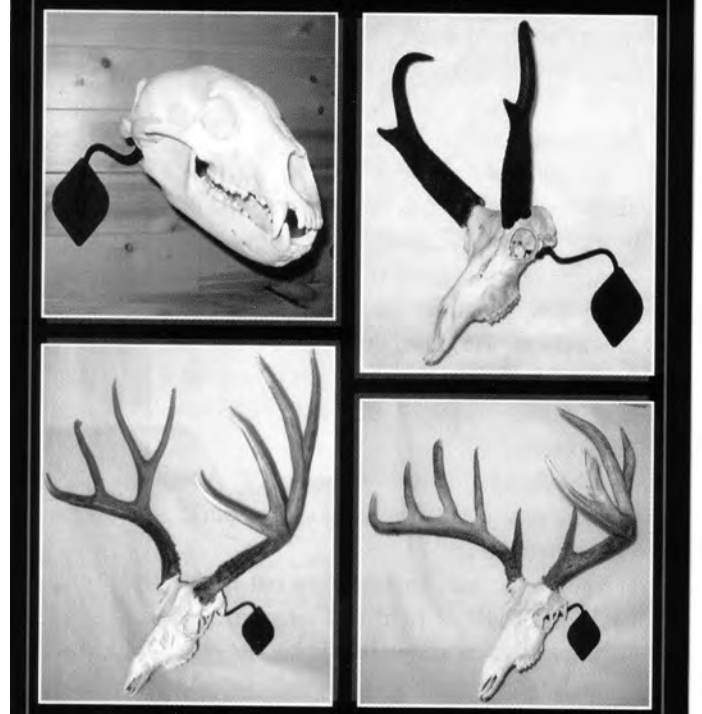

**The
Noose™**

Only 2.29 each
Everyday Low Price!



HEAVY DUTY HANGER
at the light duty price!

Solid Steel • Zinc-plated for Rust Protection

Break in half for the average deer shoulder mount
Now you have 2 for 1.45

The Next Generation Fleshing Machine



Bear, Buffalo, Wild Boar ... No Problem!

Cut your toughest jobs down to size.

The Whizard® Trimmer lets you bring the fleshing tool to the hide for improved speed, mobility and control. Even better, it requires only a fraction of the physical effort of traditional processes.

Our fast-rotating circular blade cuts cleanly through thick, sticky fat, improving your productivity and your profits.

Simple to learn. Easy to use. Count on the Whizard® Trimmer to deliver rapid fleshing when you need it, and superb control where it counts. Brought to you by America's leading precision cutting tool manufacturer.

**Select Taxidermy Products
(877) 611-0162**



www.bettcher.com

Select Taxidermy Products

Unit 109, 1829 54th Street, S.E. Calgary Alberta, Canada, T2B 1N5
Toll Free (877) 611-0162 or (403) 291-0162

Whizard Trimmer is a registered trademark of Bettcher Industries. US and International patents. © 2007

Designed and manufactured in America.



Typical Applications

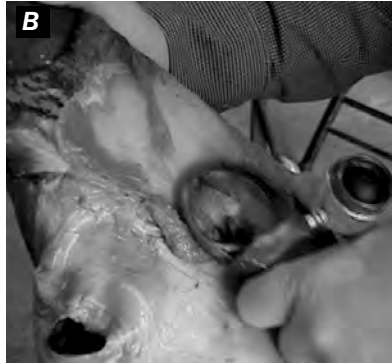

A: White Tail Deer
B: Mule Deer
C: Raccoon

D: Buffalo
E: Wild Boar

The Whizard Fleshing Machine is far more accurate and much faster than fleshing with a knife. It is a lot safer and faster than fleshing with a wheel. Relative to tanning, the skin rehydrates very well because of the extra clean fleshing. The skin pickles faster and more thoroughly, making shaving faster and thinner. The skin accepts tanning agents evenly with less time allowing for greater stretch.

Bill Moses
Little Willy's Wonders

Go to www.Bettcher.com (Link) Whats New Taxidermy video
(FOR COMPLETE VIDEO DEMO)

“Best Fleshing Tool I’ve Ever Used” (Mark Zimmermann)

A	
Aerosal Adhesive	144
Aves Products.....	140
Adhesives.....	141,144,147
African Shoulder Forms	52-58
Air Brushes.....	139
Aluminum Sulphate	145
Antelope Shoulder Forms	43
Antler Manikans.....	136
Antler Mounting Kits.....	136
Antler Stain	142
Antler Velvet Tan.....	142
Apoxie Sculpt.....	140
Artificial Noses	70,72
Artificial Rocks	127-133, 148
Artificial Skulls.....	149
Artificial Snow	148
Artificial Water	144
B	
Badger Lifesize Forms.....	99
Badger Rug Shells	63
Bear ½ Mounts.....	111-115
Bear Lifesize Forms	117-126
Bear Rug Shells	63-65
Bear Shoulder Forms	62
Bettcher Fleshing Machine.....	154-155
Bighorn Sheep Lifesize Forms	110
Bighorn Shoulder Forms	40,41
Bird Forms.....	134
Bird Injection Fluid.....	142
Bone Snips.....	151
Boar Shoulder Forms	61
Bobcat Lifesize Forms.....	103
Brad Eppley Noses.....	70
Branch Artificial	127-132
Breakthrough Magazine	158
Borax.....	145
Brad Driver.....	151
Buffalo Shoulder Forms.....	50-51
C	
Caribou Shoulder Forms	46,47
Change Out Heads	61
Chemicals /Tanning supplies	140-148
Critter Clay.....	140
Clay Plainsman	148
Clear Cast Scenery Resin.....	144
Cougar Lifesize Forms	108
Cougar Rug Shells	63
Coyote Lifesize Forms.....	102
Rug Shells	63-65
Coyote Rug Shell.....	63
D	
Dall Sheep Shoulder Forms.....	44
Deer	
Sugar Creek Mule Deer	22-23
Alpine Mule Deer	24-25
Silver Willow MD.....	20,27
Next Generation Select.....	30,31
Select	32,33
Premier	34,35
Canadian	36,27
3-D	38-39
Sugar Creek Whitetail.....	2-3
Alpine Whitetail	4-5
Silver Willow Whitetail	6-7
Next Generation Select.....	8-10
Select	11-15
Premier	16, 17
Canadian	18, 19
3-D	20, 21
Pedestal.....	20,21
Degreaser.....	142
Deodorizer Wash.....	143
Dextrine Yellow	146
Dye Leather	147
E	
Ears	
Eppley.....	70
Jonas	71
Mckenzie Natural Look.....	71
Ear Adhesive	141
Ear Openers.....	151
Earliners.....	70-71
Elk Shoulder Forms.....	44-45
Elmer's Spray Adhesive.....	144
Euro Mounter.....	153
Eye Chart	73
Eyes Tohickon	74-83
Eyes Vandyke	84-87
Eyes Payer	88-89
F	
Fallow Deer Shoulder Form.....	59
Felt	66
Felt Borders	61
Finflex	147
Fish Eyes	75
Fish Forms.....	135
Fish Mache	145
Fish Pickle.....	145
Fish Skinning Knife.....	151
Fischer Lifesize Forms	97-98
Fix It Sculpt	140
Fleshing Machine	154-155
Fleshing Tools	154-158
Flehmen Mouth Piece.....	72
Foam File.....	134
Fox Lifesize Forms.....	101
Fox Rug Shells	63
Fur Comb	151

INDEX

G

Germicide.....	143
Gopher Lifesize Forms.....	95
Gloves.....	151
Grizzly Lifesize Forms	117-126
Grooming Brush.....	151

H

Habitat Rocks.....	127-132, 148
Hangers.....	151
Hide Paste.....	147
Horn Mounting Plate.....	136

I

Instant Mounting Fluid	142
------------------------------	-----

J

Jaw Juice.....	69
Jaws Mohr.....	67-69

K

Kemal-4.....	142
Knives Fish Skinning	151
Fleshing.....	150,154,155
Skinning.....	150
Skife.....	150
Knoblachs Chemicals.....	142

L

Leather Dye.....	147
Liqua Tan.....	142
Long-tailed Weasel Lifesize Forms.....	95
Lutan -F.....	146
Lynx Lifesize Forms	163,164

M

Magic Sculpt.....	141
Magic Smooth.....	141
Magnesium Carbonate.....	146
McKenzie Rocks &Habitat	127-132
Mink Lifesize Forms	95
Modelling Putty.....	144
Modge Podge	144
Mohr Jaw Sets	67-69
Moose Shoulder Forms.....	48-49
Moss	148
Mountain Goat Shoulder Forms	42
Mountain Lion Lifesize Mounts	109
Mountain Lion Rug Shells.....	63
Mounting Stands	151
Musk-Ox Shoulder Forms.....	51

N

Neck Material.....	151
Needles.....	150
Noose Hangers.....	153

O

Otter Lifesize Forms.....	100
Oxalic Acid.....	146

P

Paasche Airbrushes	139
Paints Polytranspar.....	138,139
Panels Walnut Hollow.....	137
Paper Clips	150
Paper Mache.....	145
Pine Martin Lifesize Forms.....	96
Pin Pusher	150
Pins.....	150
Plaques.....	137
Plainsman Clay	148
Plaster.....	146
Polyurethane Foam	147
Porcupine Lifesize Forms	100
PSE Tanning Oil	143

Q

Quick Mount.....	145
------------------	-----

R

Raccoon Lifesize Forms.....	100
Red Stag Shoulder & Pedastal Forms.....	60
Rocks Artificial	133,148
Rock Mix	148
Rug Lining.....	66
Rug Shells	63-65

S

Safety Pickle	142
Salt.....	146
Scalp Thread.....	150
Scalpel Blades.....	150
Scalpel Handle	150
Select Tanning Lotion.....	143
Skunk Life Size.....	95
Skife Knife	150
Skinning Knife	150
Skin Prep.....	143
Sodium Bicarbonate.....	146
Sodium Carbonate	145
Squirrel Lifesize	95
Steer Shoulder Form	51
Stop Slip	142
Super Solve Degreaser	142
Super Spray Adhesive.....	144

T

Tail Skinner	150
Tahr Shoulder Form.....	59
T-Pins.....	150
Tanning Supplies	142-148
Thread.....	150
Tools and Accessories	150-151
Trophy Duster Spray	149

V

Vulta Foam	147
------------------	-----

W

Walnut Hollow Plaques/Bases	137
Wild Boar Shoulder Forms	61
Wire.....	150
Wesco Products	141
Wolf Lifesize forms.....	166,107
Rugshells.....	63-64
Wolverine Lifesize Forms	105

Breakthrough

"The Magazine Devoted To The Serious Wildlife Artist"



Every issue is JAM-PACKED with the newest, most innovative taxidermy techniques, featuring step-by-step articles written by the nations' top taxidermists!

Breakthrough

"The Magazine Devoted To The Serious Wildlife Artist"

Mail Subscription to:

SELECT TAXIDERMY PRODUCTS

Unit 109, 1829 - 54 Street S.E.
Calgary, Alberta Canada T2B 1N5

1 Year (4 Issues)

89.95

New Subscription Renewal

Payment Enclosed - Visa

MasterCard

Name (Please Print) _____

Address _____

City _____ Province _____ Postal Code _____

Card Number _____ Expiry Date _____

Signature _____

Or Phone 1-877-611-0162 or Fax 1-403-291-0163 for Visa and MasterCard Subscriptions

NOTES

NOTES

COME HUNT WITH SELECT WORLDWIDE HUNTING SAFARI'S

*Experience
the Luxury*



If you ever wanted to experience the dream for you and your clients, we can make your dream come true! Contact Mark Zimmermann at 403-291-0162

SELECT TAXIDERMY PRODUCTS LTD.

UNIT 109, 1829 - 54 ST. SE.
CALGARY, ALBERTA CANADA T2B 1N5

RETURN POSTAGE GUARANTEED

CANADA		POSTES
POST		CANADA
Postage paid		Port payé
Addressed Admail		Médiaposte avec adresse
4094832		