

SELECT TAXIDERMY PRODUCTS LTD.

2021/2022



New Sugar
Creek Mule deer
by
Marco Pilon

A stylized signature of Marco Pilon in white ink.

1.877.611.0162

UNIT 109, 1829 - 54 ST SE, CALGARY, AB CANADA T2B 1N5

New Manikins & Products



**NEW BEAR RUG SHELLS
TO FIT MCKENZIES
PREFINISHED MOUTH CUPS
WITH NOSES**

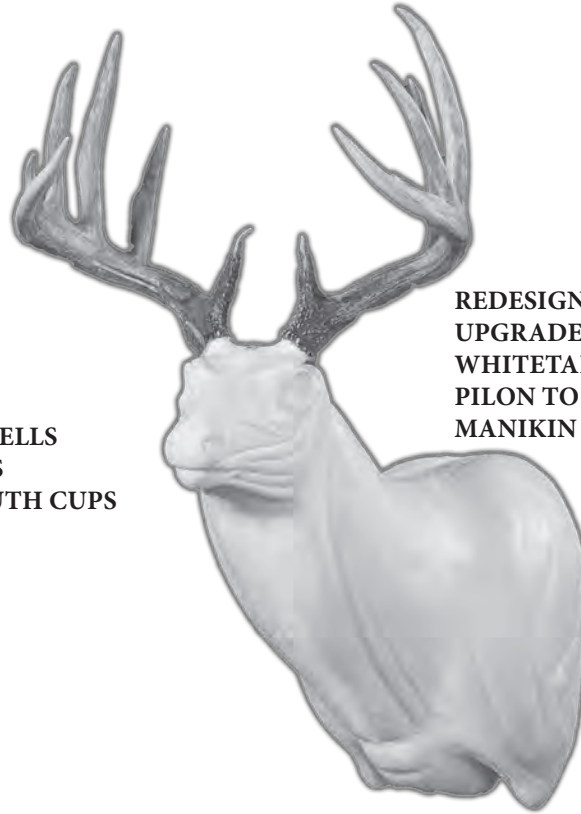

**REDESIGNED AND
UPGRADED SUGAR CREEK
WHITETAILS BY MARCO
PILON TO BE A BETTER
MANIKIN WITH MORE SIZES**



**NEW CANADIAN SERIES
ELK DESIGNED TO FIT
MCKENZIE'S ELK MOUTH
CAST LIP SYSTEM**



**MCKENZIE PREFINISHED ELK
MOUTH CAST LIP SYSTEM**



**NEW BEAR RUG SHELLS
TO FIT MCKENZIES
PREFINISHED MOUTH CUPS
WITH NOSES**



**NEW PREMIER SERIES
ANTELOPE**

New Manikins & Products



**NEW PREMIER SERIES 3D
ANTELOPE**



**REDESIGNED AND
UPGRADED SUGAR CREEK
WHITETAILS BY MARCO
PILON TO BE A BETTER
MANIKIN WITH MORE SIZES**



NEW CANADIAN SERIES ELK



**NEW SELECT WOLF RUG
SHELL TO FIT MOHR
PREFINISHED JAWSET
WITH LIPS AND TONGUE**



**MCKENZIE
PREFINISHED BEAR
MOUTH CUPS
WITH NOSES**

SELECT TAXIDERMY PRODUCTS

WINTER 2021/2022

Unit 109, 1829 - 54 Street S.E.

Calgary, Alberta Canada T2B 1N5

TOLL FREE: 1-877-611-0162

Phone: 1-403-291-0162

Fax: 1-403-291-0163

Email: mark@selecttaxidermy.com



**Please Support
your Canadian Suppliers**

Technical Assistance

Mark Zimmermann has 30 years experience in running a full time taxidermy studio. He would be glad to draw on his experience to answer any questions you may have. We are always updating ourselves to current modern techniques, so feel free to call us at: 403-291-0162

NEW LOCATION

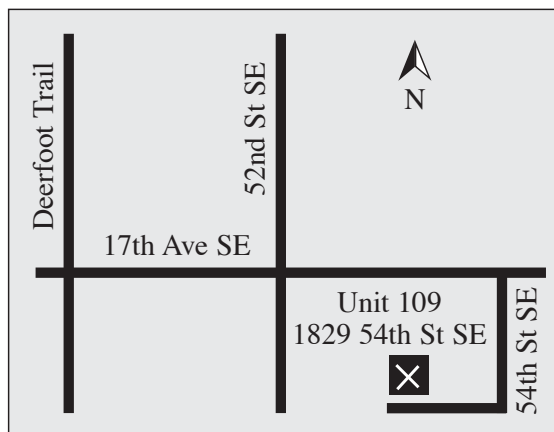

Hello Again,

Another year has passed and we are pleased to bring you our 13th catalogue.

We have worked extremely hard over the last year to bring you a greatly expanded line of supplies. We are pleased to bring you redesigned whitetails and mule deer with more sizes from award winning Marco Pilon from Sugar Creek Taxidermy.

We also have new Premier Series Antelope and Canadian Series Elk. The bugling elk are made to fit McKenzie's pre-finished jaw mouth cast system.

We have redesigned the Select Series bear rug shells which fit Mohr bear mouth cups. We have also redesigned our Canadian series bear rug shells to fit McKenzies prefinished mouth cups with noses.

We would like to thank you for your past support and look forward to your calls.

Many thanks from the Zimmermann's.





To the Taxidermist

Select Taxidermy Products has been very busy creating new products for the Canadian taxidermy industry.

We are introducing products that are no longer only available from the U.S to help you the Canadian taxidermist save money on exchange rates and shipping costs

We also have an online catalogue in which new products will be featured: **www.selecttaxidermy.com**

ORDER INFORMATION

OFFICE HOURS We are open **year round** for your convenience

Monday – Friday 8:00 am - 3:30 pm
Saturday 9:00 am – 3:00 pm
November 16 to March 31
(Excluding Holiday Long Weekends)
General Inquires (403) 291-0162
Office hours are subject to change

Attention Canadian Taxidermists

Hello everyone,

Please help support the Canadian taxidermy industry by supporting Canada's taxidermy suppliers. Select Taxidermy Products Ltd will continue to expand our product line of manikins and supplies.

The last 18 months as a result of COVID has been very hard on many businesses.

Canada's taxidermy supply shops continue to decrease , we thank you for your continued support

Thanks for your attention to this matter.

Best regards in your business ventures.

Mark Zimmermann

Sugar Creek Whitetails

by Marco Pilon

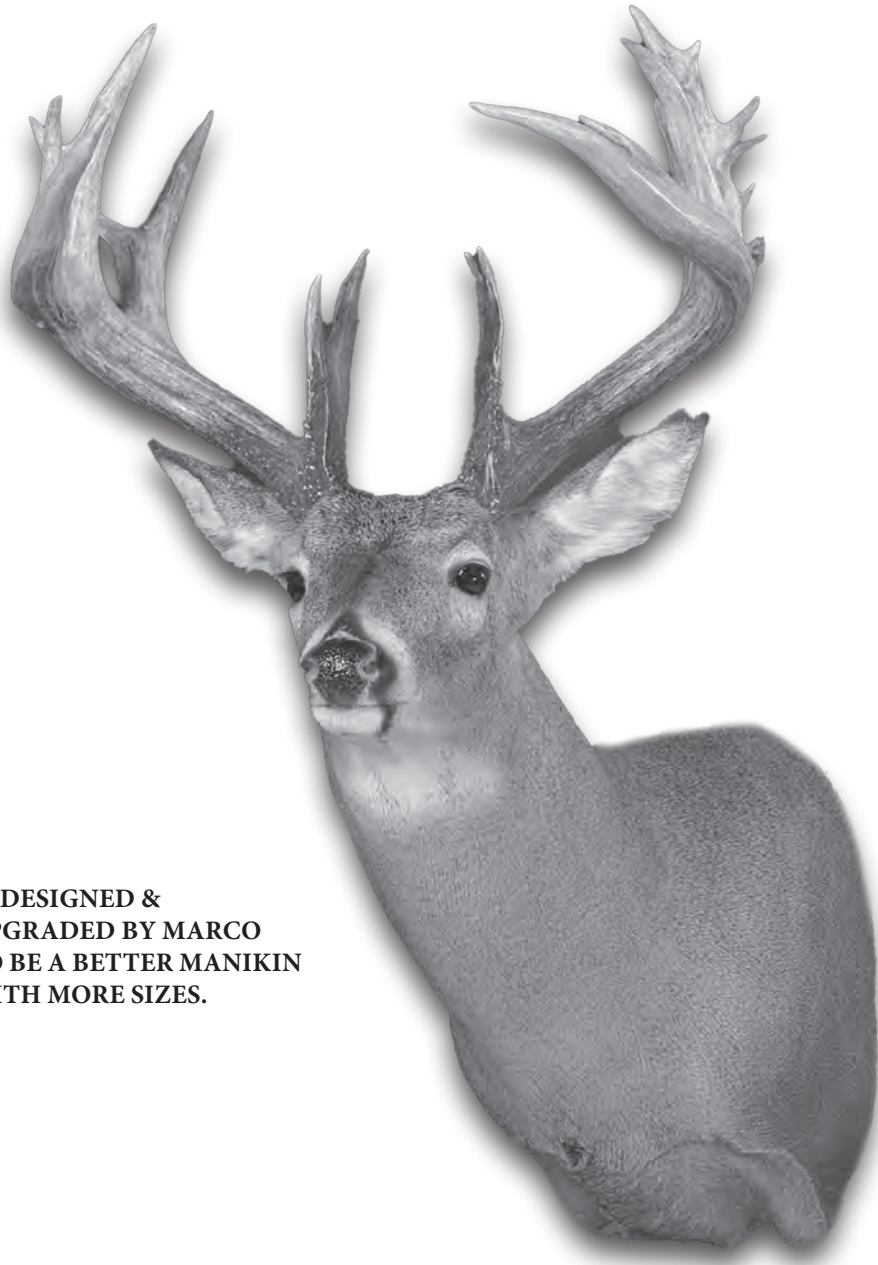

**REDESIGNED &
UPGRADED BY MARCO
TO BE A BETTER MANIKIN
WITH MORE SIZES.**

In sculpting the muledeer and whitetail forms my goal was to pay attention to and capture the correct anatomy of our Canadian deer. Structural detail in facial anatomy was important between the two species and much of my focus was given to the neck musculature all the way down to the deep brisket and leg detail. Shoulder anatomy was refined and combined with the other structural changes this new line of forms is sure to create a great fit.

A handwritten signature in black ink that reads "MPilon".

Sugar Creek Whitetails

by Marco Pilon



**REDESIGNED &
UPGRADED BY MARCO
TO BE A BETTER MANIKIN
WITH MORE SIZES.**

Sugar Creek Whitetails					
Form No	Eye to Nose	Neck	Swell	Position	Price
SCW19R	7 1/4	19	23	RT Semi-Sneak	81.95
SCW19L	7 1/4	19	23	LT Semi-Sneak	81.95
SCW21R	7 3/8	21	24	RT Semi-Sneak	81.95
SCW21L	7 3/8	21	24	LT Semi-Sneak	81.95
SCW22R	7 3/4	22	26	RT Semi-Sneak	81.95
SCW22L	7 3/4	22	26	LT Semi-Sneak	81.95

Alpine Whitetails



Alpine Whitetails



Alpine Whitetails					
Form No	Eye to Nose	Neck	Swell	Position	Price
AW19R	7	19	23	RT Semi-Sneak	81.95
AW19L	7	19	23	LT Semi-Sneak	81.95
AW20R	7 1/2	20	25	RT Semi-Sneak	81.95
AW20L	7 1/2	20	25	LT Semi-Sneak	81.95
AW22R	7 5/8	22	27	RT Semi-Sneak	81.95
AW22L	7 5/8	22	27	LT Semi-Sneak	81.95

Silver Willow Whitetails



MOUNTED BY
CLARK CONACHER
CLARKS TAXIDERMY



MOUNTED BY
CURTIS FISCHER
SILVER WILLOW
TAXIDERMY

Silver Willow Whitetails



SILVER WILLOW WHITETAILS

Form No	Eye to Nose	Neck	Swell	Position	Price
SWW20R	7 1/4	20	24	RT Semi Sneak	81.95
SWW20L	7 1/4	20	24	LT Semi Sneak	81.95
SWW22R	7 5/8	22	26	RT Semi Sneak	81.95
SWW22L	7 5/8	22	26	LT Semi Sneak	81.95

Next Generation Select Series Whitetails Semi Sneaks



**MOUNTED BY
CLARK CONACHER
CLARK'S TAXIDERMY**

Next Generation Select Series Whitetails Semi Sneaks



Semi-Sneaks Whitetails					
Form No	Eye to Nose	Neck	Swell	Position	Price
NGSW18R	7	18	22	RT Semi-Sneak	81.95
NGSW18L	7	18	22	LT Semi-Sneak	81.95
NGSW20R	7 1/4	20	24	RT Semi-Sneak	81.95
NGSW20L	7 1/4	20	24	LT Semi-Sneak	81.95
NGSW22R	7 5/8	22	26	RT Semi-Sneak	81.95
NGSW22L	7 5/8	22	26	LT Semi-Sneak	81.95
NGSW23R	8	23	27	RT Semi-Sneak	81.95
NGSW23L	8	23	27	LT Semi-Sneak	81.95

Next Generation Select Series Upright Whitetails



Upright Whitetails					
Form No	Eye to Nose	Neck	Swell	Position	Price
NGSWUR20	7 1/4	20	24	RT Upright	81.95
NGSWUL20	7 1/4	20	24	LT Upright	81.95
NGSWUR22	7 5/8	22	26	RT Upright	81.95
NGSWUL22	7 5/8	22	26	LT Upright	81.95

Select Series Upright Whitetails Slender Necks



Upright Slender Neck Whitetails

Form No	Eye to Nose	Neck	Swell	Position	Price
SSUPR19	7	19	22	RT Upright	81.95
SSUPL19	7	19	22	LT Upright	81.95
SSUPR20	7 1/4	20	23	RT Upright	81.95
SSUPL20	7 1/4	20	23	LT Upright	81.95

Select Series Whitetails Semi Sneaks



Select Series Whitetails

Semi Sneaks



Semi-Sneak Whitetails					
Form No	Eye to Nose	Neck	Swell	Position	Price
SSSWR-18	7	18	21 1/2	RT Semi-Sneak	81.95
SSSWL-18	7	18	21 1/2	LT Semi-Sneak	81.95
SSSWR-20	7 1/4	20	23 1/2	RT Semi-Sneak	81.95
SSSWL-20	7 1/4	20	23 1/2	LT Semi-Sneak	81.95
SSSWR-22	7 1/2	22	25	RT Semi-Sneak	81.95
SSSWL-22	7 1/2	22	25	LT Semi-Sneak	81.95

Select Series Whitetails

Semi Sneak Head Up



Select Series Whitetails

Semi Sneak Head Up



Semi-Sneak Head Up Whitetails					
Form No	Eye to Nose	Neck	Swell	Position	Price
SSSWR20HU	7	20	23 1/2	RT Semi-Sneak	81.95
SSSWL20HU	7	20	23 1/2	LT Semi-Sneak	81.95
SSSWR22HU	7 1/4	22	25	RT Semi-Sneak	81.95
SSSWL22HU	7 1/4	22	25	LT Semi-Sneak	81.95

Premier Series Whitetails



Premier Series Whitetails

Semi Uprights & Full Sneaks



Semi-Sneak Head Up Whitetails

Form No	Eye to Nose	Neck	Swell	Position	Price
PSW-SUR-20	7 1/4	20	24	RT Semi-Upright	81.95
PSW-SUL-20	7 1/4	20	24	LT Semi-Upright	81.95
PSW-SUR-22	7 1/2	22	25 1/2	RT Semi-Upright	81.95
PSW-SUL-22	7 1/2	22	25 1/2	LT Semi-Upright	81.95

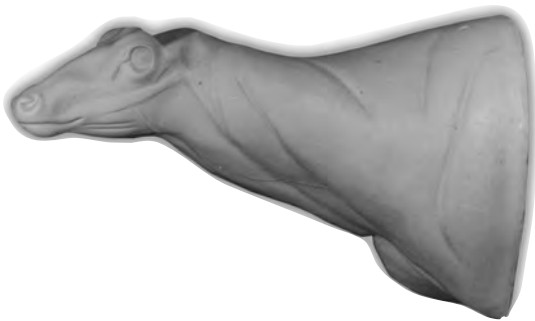

Semi-Sneak Head Up Whitetails

Form No	Eye to Nose	Neck	Swell	Position	Price
PSW-FSR-20	7 1/4	20	24	RT Full Sneak	81.95
PSW-FSL-20	7 1/4	20	24	LT Full Sneak	81.95
PSW-FSR-22	7 1/2	22	25 1/2	RT Full Sneak	81.95
PSW-FSL-22	7 1/2	22	25 1/2	LT Full Sneak	81.95

Canadian Series Whitetails Straight Uprights

MOUNTED BY
BOB WIBE
TRIGGER TAXIDERMY



Canadian Series Whitetails

Straight Uprights



Straight Upright Whitetails					
Form No	Eye to Nose	Neck	Swell	Position	Price
WT1812US	6 7/8	18 1/2	23 1/2	ST Upright	81.95
WT2014US	7 3/8	20 1/4	24 1/2	ST Upright	81.95
WT2138US	7 5/8	21 3/8	26 5/8	ST Upright	81.95
WT2212US	7 3/4	22 1/2	28 1/4	ST Upright	81.95

Select Series 3-D Wall Pedestal Whitetails



Select Series 3-D Wall Pedestal Whitetails



Select Series 3D Wall Pedestals & 3D Wall Pedestals with Head Up

Form No	Eye to Nose	Neck	Price
S-WPRW 20	7 1/4	20	81.95
S-WPLW 20	7 1/4	20	81.95
S-WPRW 22	7 5/8	22	81.95
S-WPLW 22	7 5/8	22	81.95
S-WPRW 20 HU	7 1/4	20	81.95
S-WPLW 20 HU	7 1/4	20	81.95
S-WPRW 22 HU	7 5/8	22	81.95
S-WPLW 22 HU	7 5/8	22	81.95

Canadian Series Whitetail Pedestal Forms

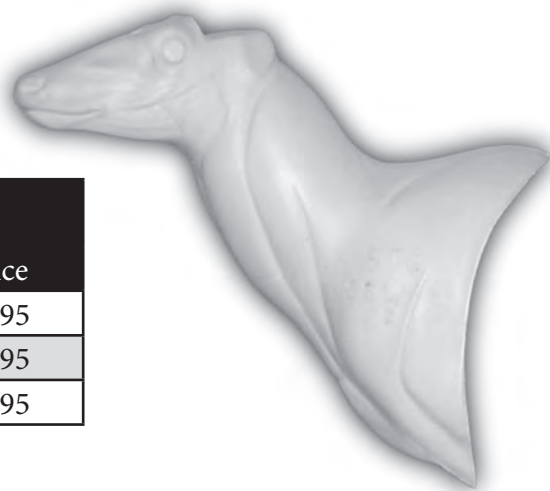

Pedestal Whitetails

Form No	Eye to Nose	Neck	Price
WT2012PL	7 3/8	20 1/2 Swell	81.95
WT22PR	7 5/8	22 Swell	81.95
WT22PL	7 5/8	22 Swell	81.95

Change out heads for Mule Deer are available.

Toll Free 1-877-611-0162

Sugar Creek Mule Deer

by Marco Pilon



**REDESIGNED & UPGRADED
BY MARCO TO BE A BETTER
MANIKIN WITH MORE SIZES.**

In sculpting the muledeer and whitetail forms my goal was to pay attention to and capture the correct anatomy of our Canadian deer. Structural detail in facial anatomy was important between the two species and much of my focus was given to the neck musculature all the way down to the deep brisket and leg detail. Shoulder anatomy was refined and combined with the other structural changes this new line of forms is sure to create a great fit.

Sugar Creek Mule Deer

by Marco Pilon

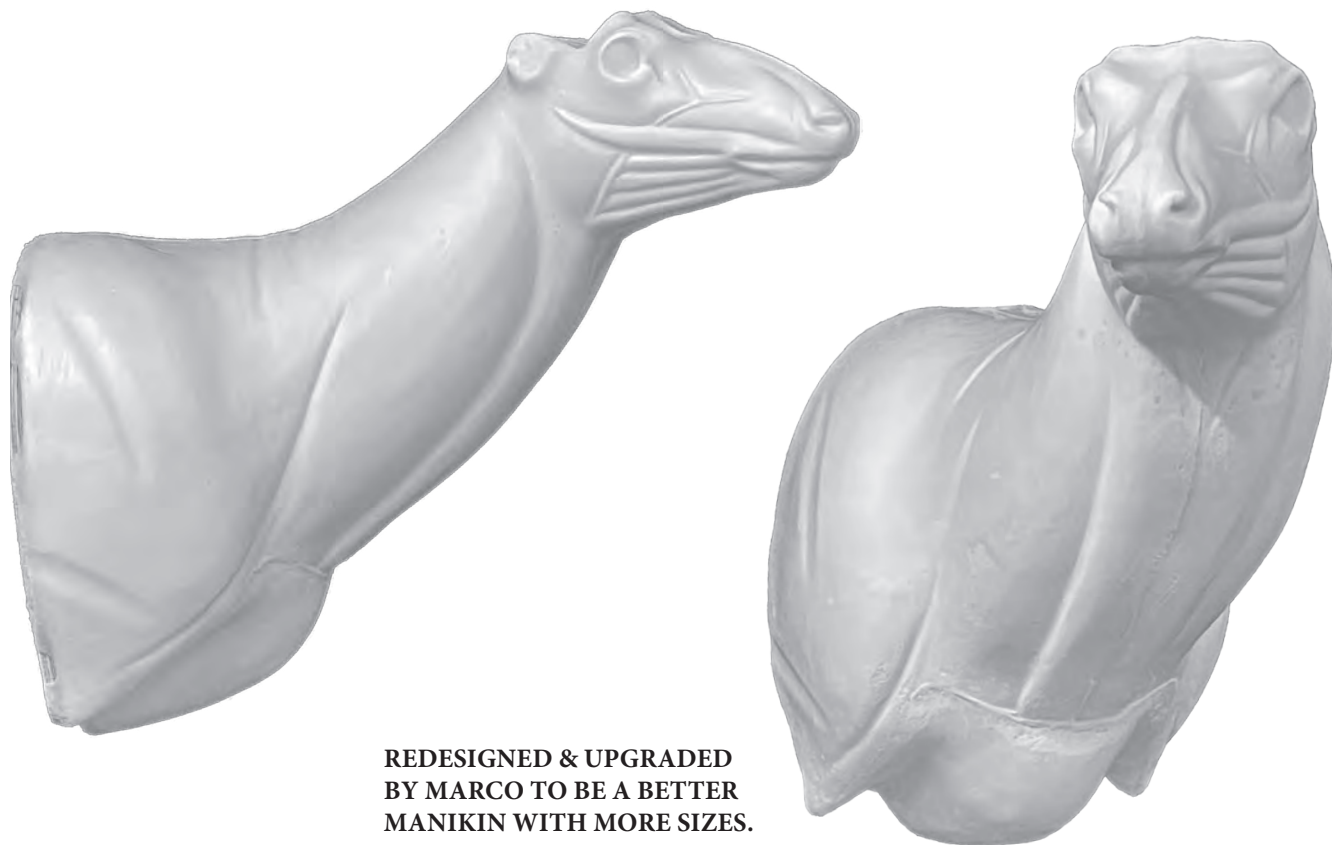

Sugar Creek Whitetails					
Form No	Eye to Nose	Neck	Swell	Position	Price
SCM19R	7 1/4	19	23	RT Semi-Sneak	81.95
SCM19L	7 1/4	19	23	LT Semi-Sneak	81.95
SCM21R	7 3/8	21	24	RT Semi-Sneak	81.95
SCM21L	7 3/8	21	24	LT Semi-Sneak	81.95
SCM22.5R	7 3/4	22	26	RT Semi-Sneak	81.95
SCM22.5L	7 3/4	22	26	LT Semi-Sneak	81.95

Alpine Mule Deer



MOUNTED BY
DARREL ORTH
ALPINE TAXIDERM



MOUNTED BY
BOB WIEBE
TRIGGER TAXIDERM

Alpine Mule Deer



Alpine Mule Deer					
Form No	Eye to Nose	Neck	Swell	Position	Price
AM19R	7 1/4	19	23	RT Semi-Sneak	81.95
AM19L	7 1/4	19	23	LT Semi-Sneak	81.95
AM20R	7 1/2	20	25	RT Semi-Sneak	81.95
AM20L	7 1/2	20	25	LT Semi-Sneak	81.95
AM22R	7 5/8	22	27	RT Semi-Sneak	81.95
AM22L	7 5/8	22	27	LT Semi-Sneak	81.95

Silver Willow Mule Deer

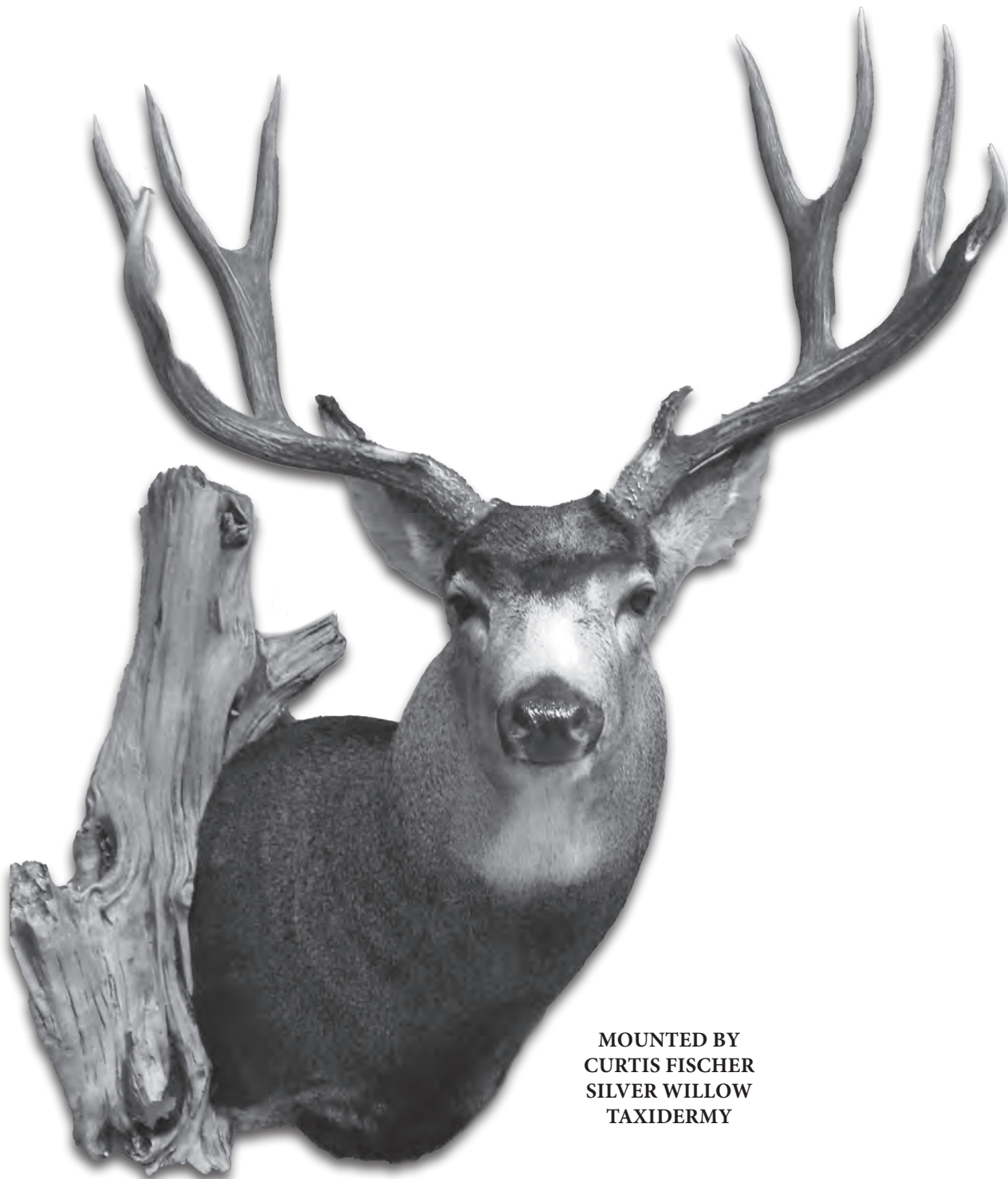

MOUNTED BY
CURTIS FISCHER
SILVER WILLOW
TAXIDERMY

Silver Willow Mule Deer



Silver Willow Mule Deer					
Form No	Eye to Nose	Neck	Swell	Position	Price
SWM20R	7 1/4	20	24	RT Semi Sneak	81.95
SWM20L	7 1/4	20	24	LT Semi Sneak	81.95
SWM22R	7 5/8	22	26	RT Semi Sneak	81.95
SWM22L	7 5/8	22	26	LT Semi Sneak	81.95

Next Generation Select Series Mule Deer Semi Sneaks



**MOUNTED BY
BOB WIEBE
TRIGGER TAXIDERMY**

Next Generation Select Series Mule Deer Semi Sneaks



Semi-Sneak Mule Deer					
Form No	Eye to Nose	Neck	Swell	Position	Price
NGSM18R	7	18	22	RT Semi-Sneak	81.95
NGSM18L	7	18	22	LT Semi-Sneak	81.95
NGSM20R	7 1/4	20	24	RT Semi-Sneak	81.95
NGSM20L	7 1/4	20	24	LT Semi-Sneak	81.95
NGSM22R	7 5/8	22	26	RT Semi-Sneak	81.95
NGSM22L	7 5/8	22	26	LT Semi-Sneak	81.95
NGSM23R	8	23	27	RT Semi-Sneak	81.95
NGSM23L	8	23	27	LT Semi-Sneak	81.95

Next Generation Select Series Upright Mule Deer



Next Generation Select Series Upright Mule Deer



Upright Mule Deer					
Form No	Eye to Nose	Neck	Swell	Position	Price
NGSMUR20	7 1/4	20	24	RT Upright	81.95
NGSMUL20	7 1/4	20	24	LT Upright	81.95
NGSMUR22	7 5/8	22	26	RT Upright	81.95
NGSMUL22	7 5/8	22	26	LT Upright	81.95

Select Series Mule Deer Semi Sneaks



Select Series Mule Deer

Semi Sneaks

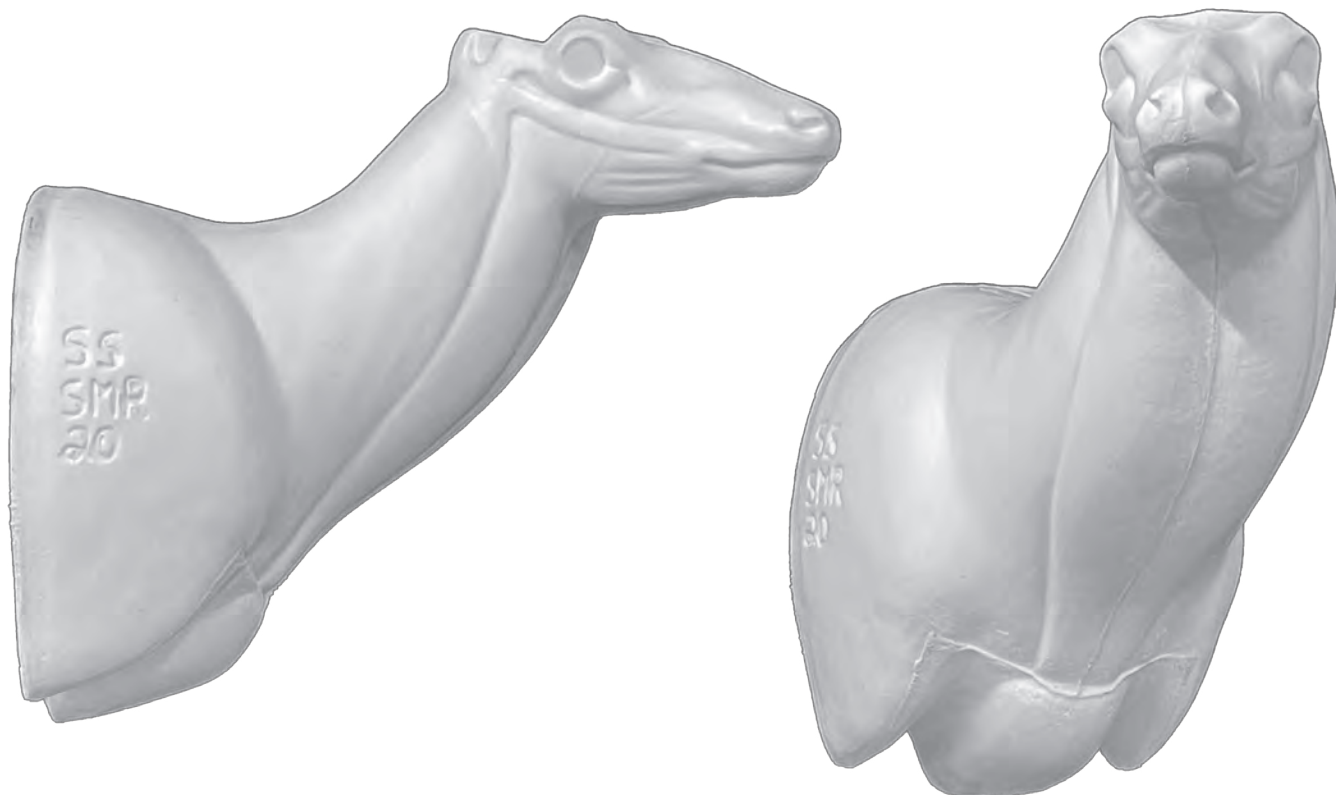

Semi-Sneak Mule Deer					
Form No	Eye to Nose	Neck	Swell	Position	Price
SSSMR-20	7 1/4	20	23 1/2	RT Semi-Sneak	81.95
SSSML-20	7 1/4	20	23 1/2	LT Semi-Sneak	81.95
SSSMR-22	7 1/2	22	25	RT Semi-Sneak	81.95
SSSML-22	7 1/2	22	25	LT Semi-Sneak	81.95

Premier Series Mule Deer Semi Uprights & Full Sneaks



Premier Series Mule Deer Semi Uprights & Full Sneaks



Semi-Upright Mule Deer

Form No	Eye to Nose	Neck	Swell	Position	Price
PSM-SUR-20	7 1/4	20	24	RT Semi-Upright	81.95
PSM-SUL-20	7 1/4	20	24	LT Semi-Upright	81.95
PSM-SUR-22	7 1/2	22	25 1/2	RT Semi-Upright	81.95
PSM-SUL-22	7 1/2	22	25 1/2	LT Semi-Upright	81.95

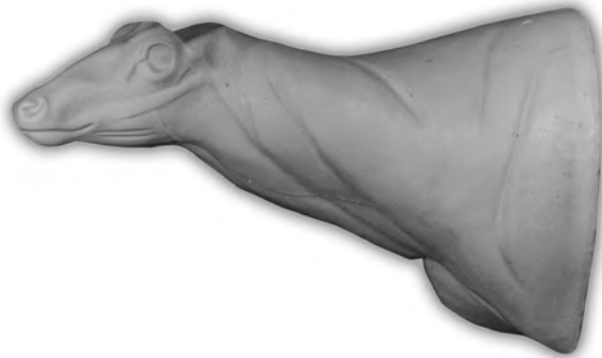

Full-Sneak Mule Deer

Form No	Eye to Nose	Neck	Swell	Position	Price
PSM-FSR-20	7 1/4	20	24	RT Full Sneak	81.95
PSM-FSL-20	7 1/4	20	24	LT Full Sneak	81.95
PSM-FSR-22	7 1/2	22	25 1/2	RT Full Sneak	81.95
PSM-FSL-22	7 1/2	22	25 1/2	LT Full Sneak	81.95

Canadian Series Mule Deer Straight Uprights



Canadian Series Mule Deer Straight Uprights



Straight Upright Mule Deer					
Form No	Eye to Nose	Neck	Swell	Position	Price
MD1834US	7 1/8	18 3/4	23 3/8	ST Upright	81.95
MD2012US	7 1/2	20 1/2	25	ST Upright	81.95
MD2112US	7 5/8	21 1/2	27 1/4	ST Upright	81.95
MD2214US	7 5/8	22 1/4	28 3/8	ST Upright	81.95

Select Series 3D Wall Pedestal Mule Deer

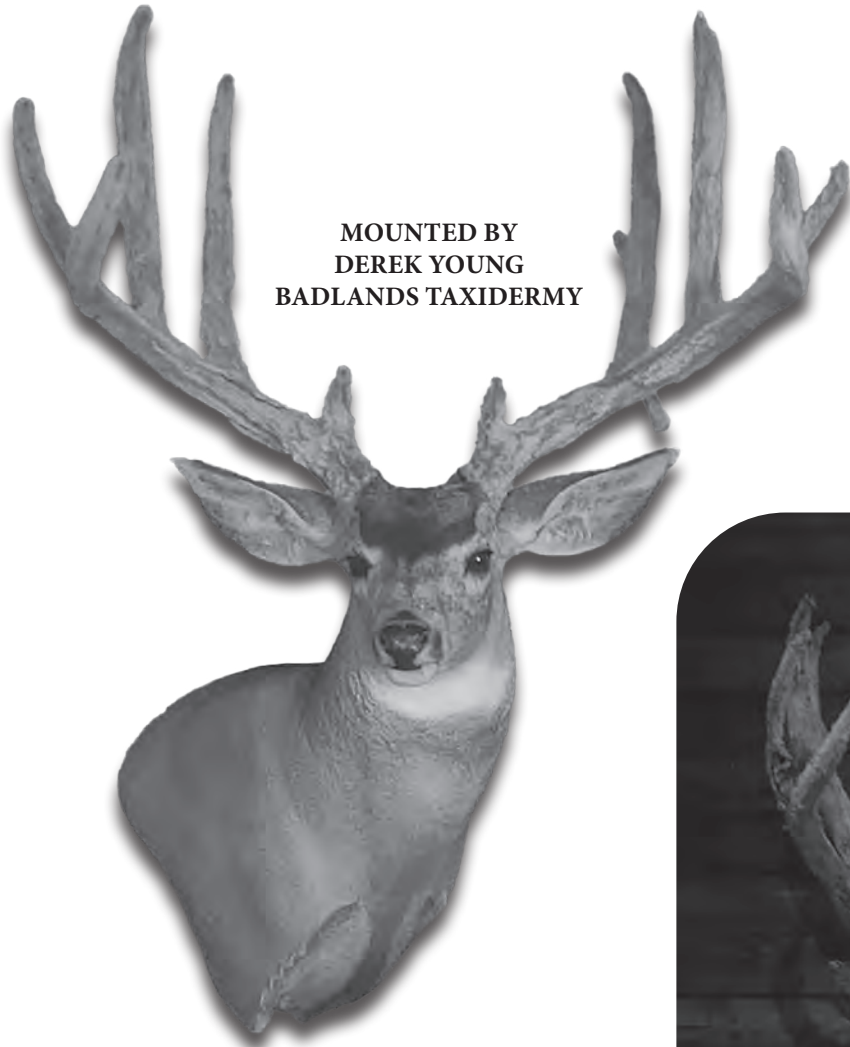

MOUNTED BY
DEREK YOUNG
BADLANDS TAXIDERMY



MOUNTED BY
STU CHRISTIANSON
SAPPHIRE TAXIDERMY

Select Series 3D Wall Pedestal Mule Deer



Select Series 3D Wall Pedestal Mule Deer			
Form No	Eye to Nose	Neck	Price
S-WPRM 20	7 1/4	20	81.95
S-WPLM 20	7 1/4	20	81.95
S-WPRM 22	7 5/8	22	81.95
S-WPLM 22	7 5/8	22	81.95

Alpine Bighorns

We believe this to be the best sheep available in the market today

Sculpted By Darrel Orth, Wilf Lloyd, and Mark Zimmermann



**MOUNTED BY
DARREL ORTH
ALPINE TAXIDERM**

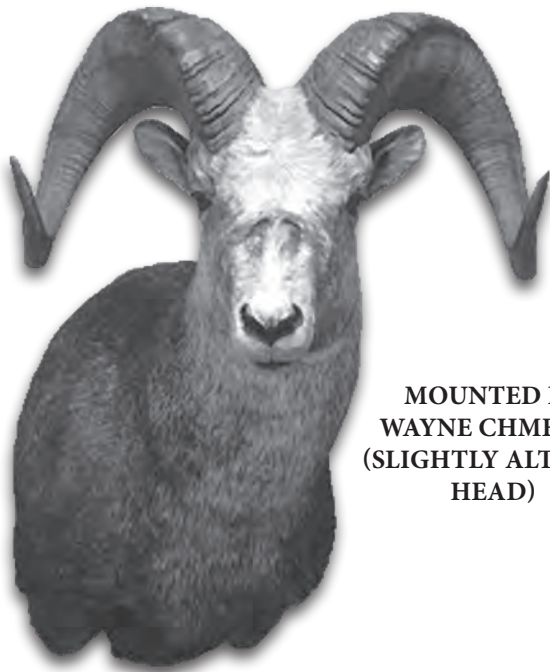

**MOUNTED BY
WAYNE CHMELYK
(SLIGHTLY ALTERED
HEAD)**



**MOUNTED BY
DARREL ORTH
ALPINE TAXIDERM
(SLIGHTLY ALTERED)**

Alpine Bighorns

We believe this to be the best sheep available in the market today

Sculpted By Darrel Orth, Wilf Lloyd, and Mark Zimmermann



ALPINE BIGHORNS				
Form No	Eye to Nose	Measurements	Position	Price
ABSR	8	19 1/2	RT Semi Sneak	81.95
ABSL	8	19 1/2	LT Semi Sneak	81.95

Dall Sheep Forms



MANIKIN CAN BE USED WITH SMALLER/SLIGHTER BIGHORN RAMS

Dall Sheep Forms



MANIKIN CAN BE USED WITH SMALLER/SLIGHTER BIGHORN RAMS

DALL SHEEP				
Form No	Eye to Nose	Neck	Position	Price
DS 18.5L	7 3/4	18 1/2	Upright LT	81.95
DS 18.5R	7 3/4	18 1/2	Upright RT	81.95

Premier Series Antelope



MOUNTED BY
ROBERT WIEBE
TRIGGER TAXIDERMY

Premier Series Antelope



Semi Sneak, Upright & 3D Antelope

Form No	Eye to Nose	Neck	Position	Price
PSA15R	7 3/4	15	RT Semi-Upright	81.95
PSA15L	7 3/4	15	LT Semi-Upright	81.95
PSA15UPR	7 3/4	15	RT Upright	81.95
PSA15UPL	7 3/4	15	LT Upright	81.95
PSA3D15R	7 3/4	15	3D Right Turn	81.95
PSA3D15L	7 3/4	15	3D Left Turn	81.95

Mountain Goat



MOUNTED BY
CLINT MOON



Mountain Goat



Mountain Goat				
Form No	Eye to Nose	Neck	Position	Price
MG2R Nanny or Small Billy	7	15 1/2	RT Sneak	81.95
MG3L Medium Large Billy	7 3/4	17 1/2	RT Sneak	81.95
MG4R Medium Large Billy	7 3/4	17 1/2	RT Sneak	81.95
MG5L Large Billy	7 1/2	18	LT Sneak	81.95
MG6R Large Billy	7 5/8	19	RT Sneak	81.95

Premier Series Elk



MOUNTED BY
CLARK CONACHER
CLARKS TAXIDERMY



Premier Series Elk

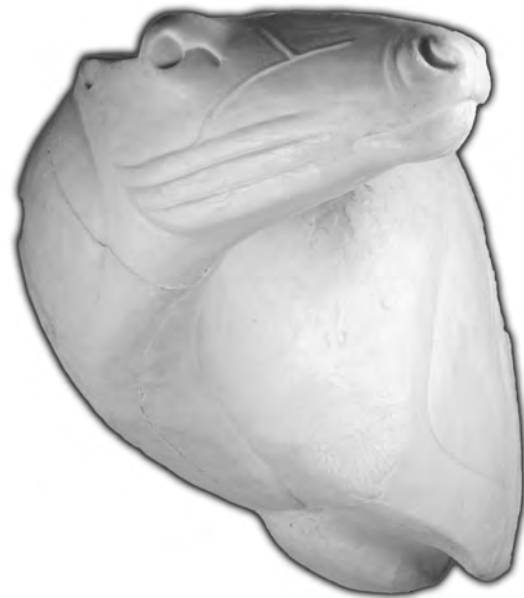

Semi Sneak Elk				
Form No	Eye to Nose	Neck	Position	Price
PSE28R	12	28	RT Semi Sneak	249.95
PSE28ROM	12	28	RT Semi Sneak Bugling	249.95
PSE28L	12	28	LT Semi Sneak	249.95
PSE28LOM	12	28	LT Semi Sneak Bugling	249.95
PSE31R	13	31	RT Semi Sneak	269.95
PSE31ROM	13	31	RT Semi Sneak Bugling	269.95
PSE31L	13	31	LT Semi Sneak	269.95
PSE31LOM	13	31	LT Semi Sneak Bugling	269.95
PSE28R90°	12	28	90° RT Semi Sneak	249.95
PSE28R90°OM	12	28	90° RT Semi Sneak Bugling	249.95
PSE28L90°	12	28	90° LT Semi Sneak	249.95
PSE28L90°OM	12	28	90° LT Semi Sneak Bugling	249.95
PSE31R90°	13	31	90° RT Semi Sneak	269.95
PSE31R90°OM	13	31	90° RT Semi Sneak Bugling	269.95
PSE31L90°	13	31	90° LT Semi Sneak	269.95
PSE31L90°OM	13	31	90° LT Semi Sneak Bugling	269.95

Canadian Series Elk

Bugling Mouths Are Made To Fit Mackenzies Pre Finished
Elk Jaw Mouth Cast Lip System



Canadian Series Elk

Bugling Mouths Are Made To Fit Mackenzies Pre Finished
Elk Jaw Mouth Cast Lip System

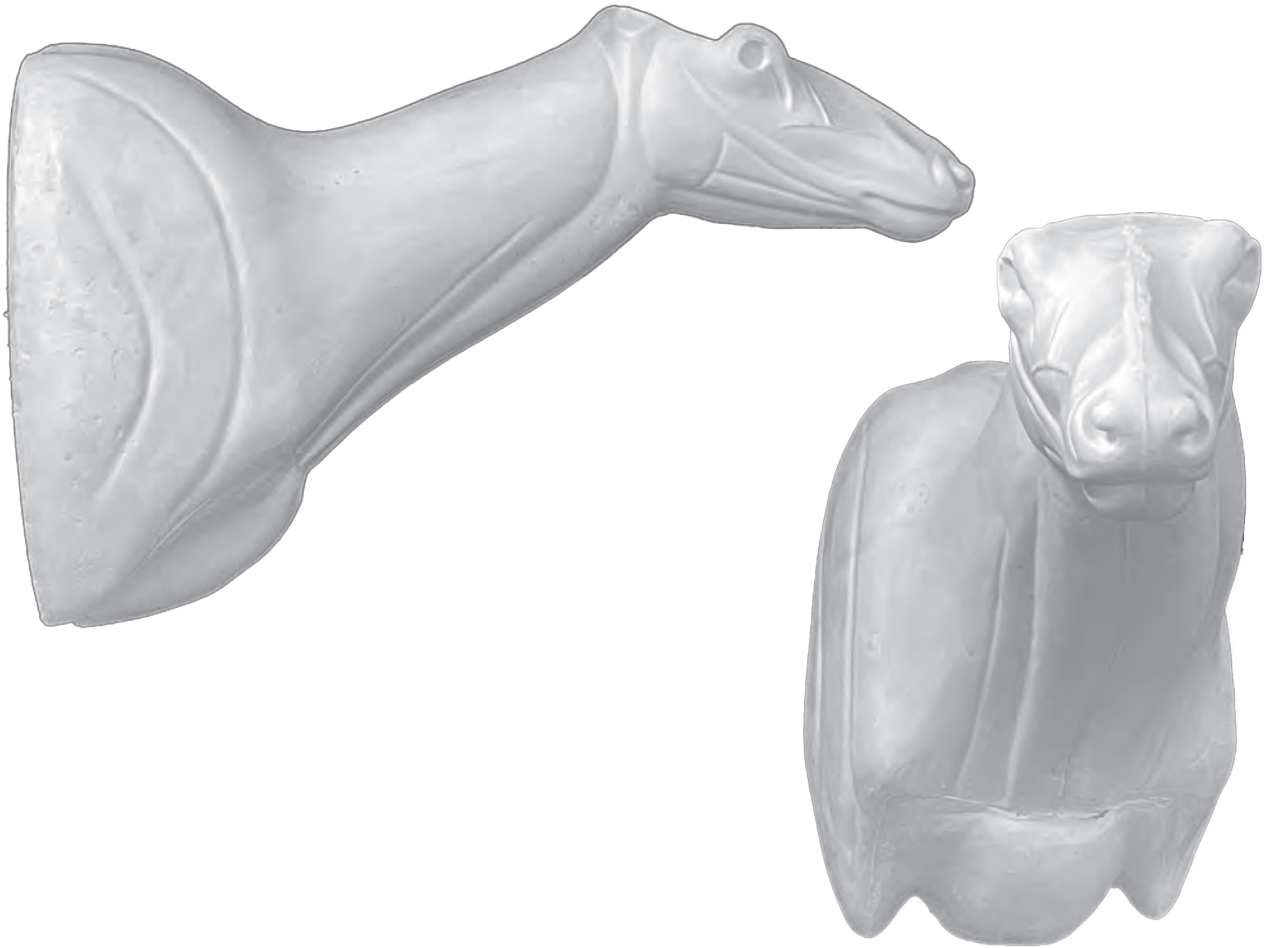

Semi Sneak Elk				
Form No	Eye to Nose	Neck	Position	Price
PSE28R	12	28	RT Semi Sneak	269.95
PSE28ROM	12	28	RT Semi Sneak Bugling	529.95
PSE28L	12	28	LT Semi Sneak	269.95
PSE28LOM	12	28	LT Semi Sneak Bugling	529.95
PSE31R	13	31	RT Semi Sneak	289.95
PSE31ROM	13	31	RT Semi Sneak Bugling	549.95
PSE31L	13	31	LT Semi Sneak	289.95
PSE31LOM	13	31	LT Semi Sneak Bugling	549.95

**Premier Series
Rotational
Pedestal
Central Canada**



**Canadian Series
Caribou
Central Canada**



**Mountain
Caribou**



Premier Series Rotational Pedestal

Central Canada

Rotational Pedestal			
Form No	Size	Description	Price
PSC2112L	11 x 19 x 21 1/2	LT Rotational Pedestal	99.95

Canadian Series Caribou

Central Canada

Semi-Sneak			
Form No	Size	Description	Price
CR2112R	11 x 19 x 21 1/2	RT Semi-Sneak	87.95
CR2112L	11 x 19 x 21 1/2	LT Semi-Sneak	87.95
CR2112S	11 x 19 x 21 1/2	ST Semi-Sneak	87.95
CR2312R	11 1/2 x 20 x 23 1/2	RT Semi-Sneak	87.95
CR2312L	11 1/2 x 20 x 23 1/2	LT Semi-Sneak	87.95
CR2312S	11 1/2 x 20 x 23 1/2	ST Semi-Sneak	87.95

Mountain Caribou

Semi-Sneak			
Form No	Size	Description	Price
MC28R	13 x 20 1/2 x 28	RT Semi-Sneak	99.95
MC28L	13 x 20 1/2 x 28	LT Semi-Sneak	99.95

Canadian Series Moose



M100R

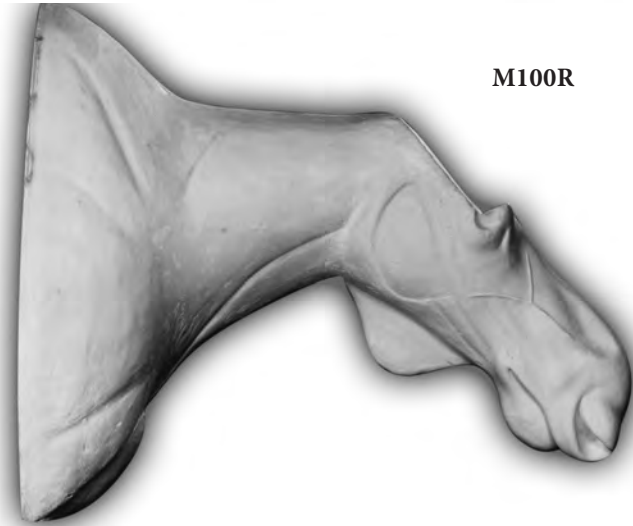

Canadian Series Moose



M102R

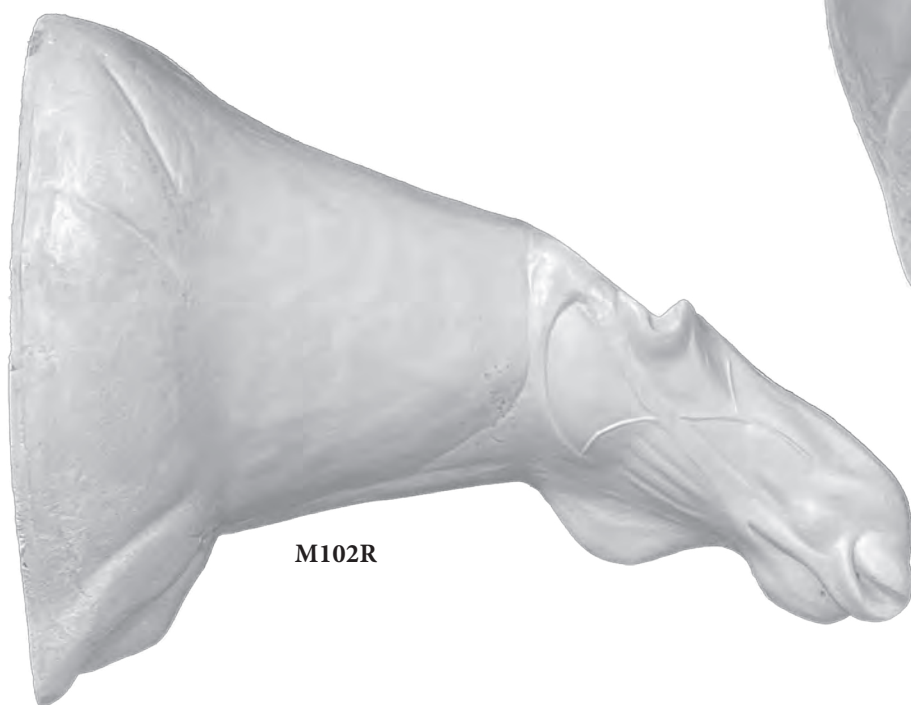

M102R

Moose			
Form No	Size	Description	Price
M99S	16 x 30	ST Semi-Sneak	249.95
M100S	17 x 34	ST Semi-Sneak	259.95
M101S	18 x 38	ST Semi-Sneak	269.95
M99R	16 x 30	RT Semi-Sneak	249.95
M100R	17 x 34	RT Semi-Sneak	259.95
M101R	18 x 38	RT Semi-Sneak	269.95
M102R Alaska / Yukon	18x40	Slight RT Full-Sneak	289.95

Buffalo Forms

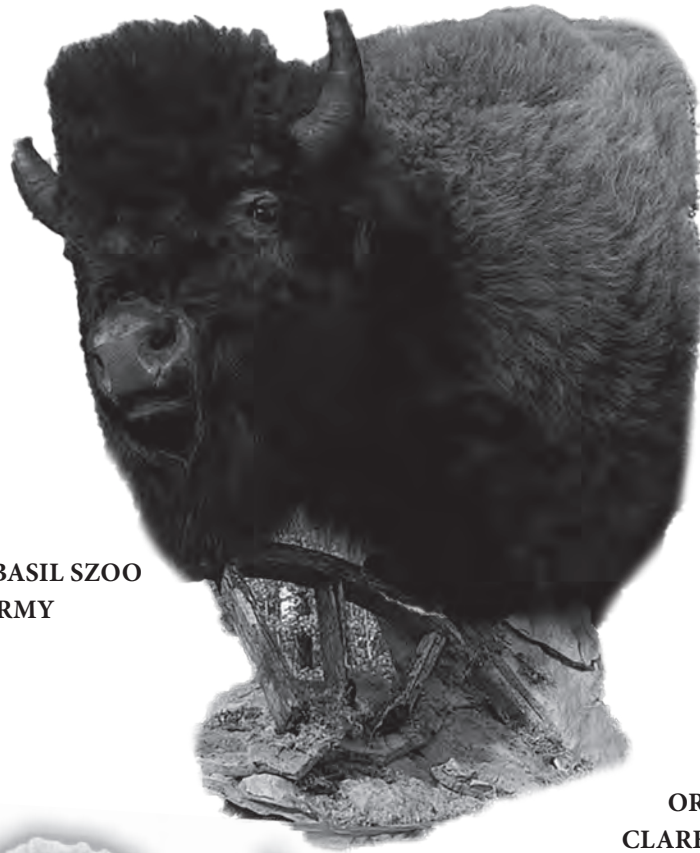

**MOUNTED BY BASIL SZOO
PEACE TAXIDERM**

**ORIGINALS BY
CLARENCE KRIASKI**



Buffalo Forms



BUF1

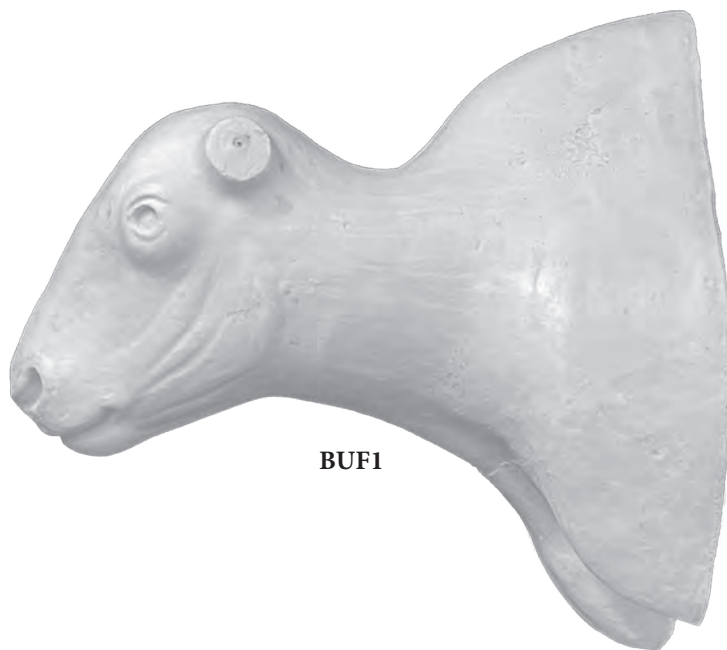

BUF1

ORIGINALS BY
CLARENCE KRIASKI



BUF2

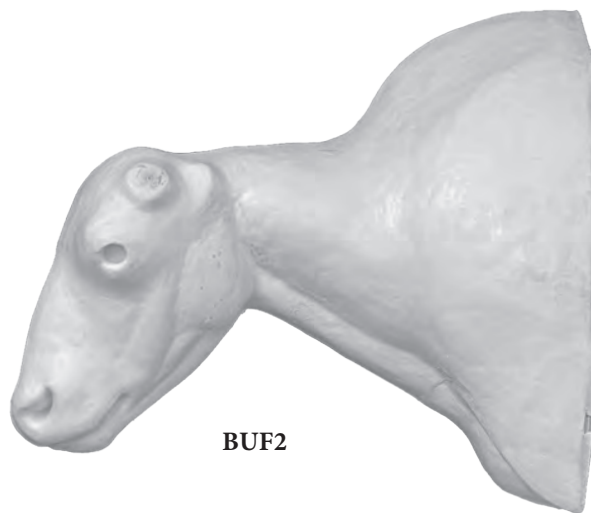

BUF2

Buffalo / Musk-Ox / Steer Shoulder Forms

Form No	Size	Description	Price
BUF1	13 x 42	ST Shoulder	289.95
BUF2	12 x 30	LT Shoulder	259.95

Musk-Ox & Steer Forms



ORIGINALS BY
CLARENCE KRIASKI

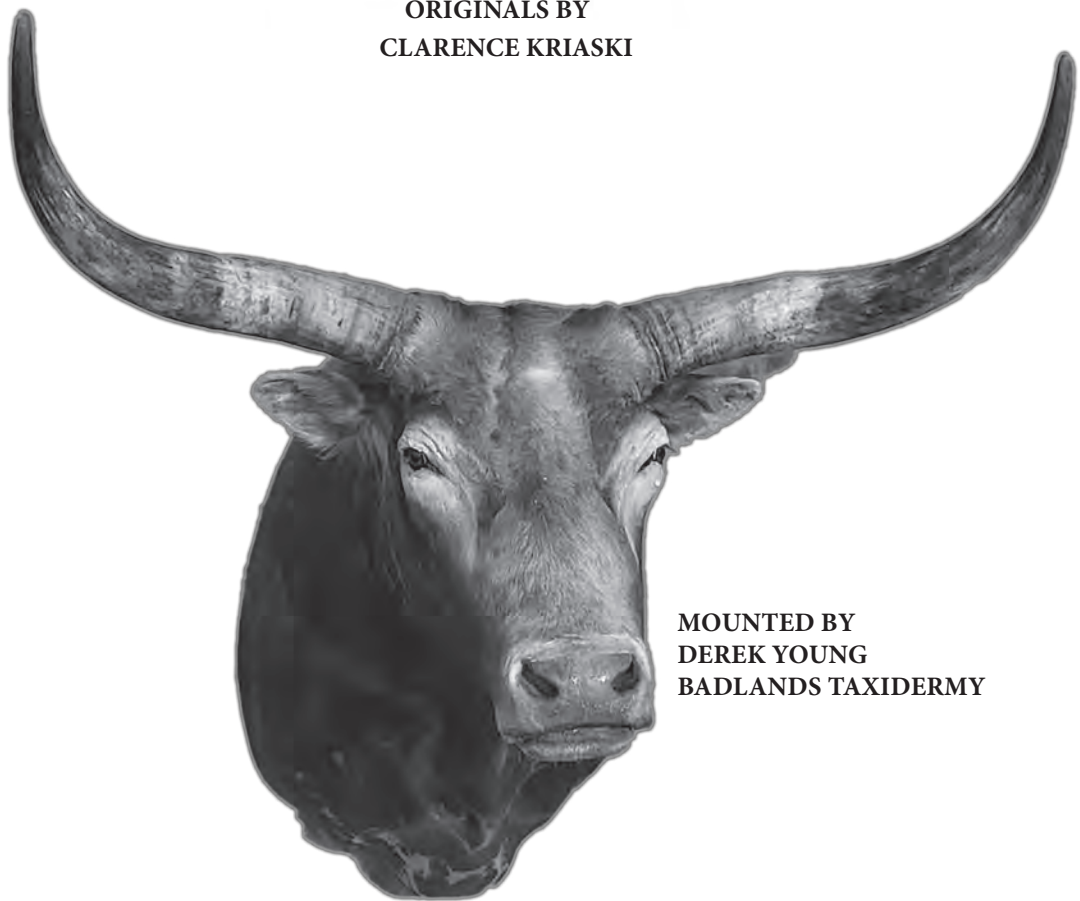

MOUNTED BY
DEREK YOUNG
BADLANDS TAXIDERMY

Musk-Ox & Steer Forms



MUSK-OX1

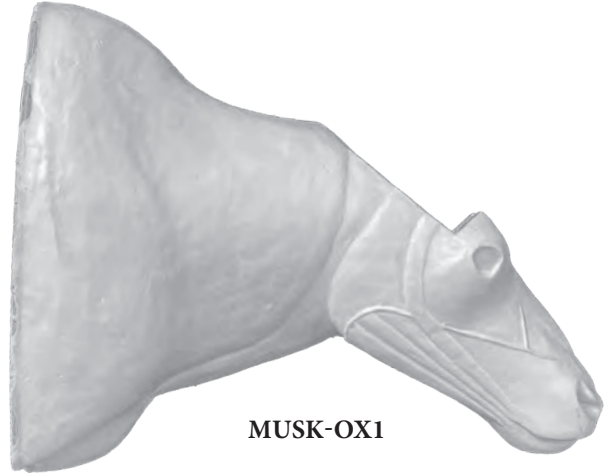

MUSK-OX1

**ORIGINALS BY
CLARENCE KRIASKI**



STEER1



STEER1

Musk-Ox / Steer Shoulder Forms

Form No	Size	Description	Price
MUSK-OX1	12 x 33	RT Sneak	189.95
STEER1	13 x 40	Straight	259.95

African Shoulder Forms



African Shoulder Forms

Form No	Eye to Nose	Neck	Position	Price
Springbok #1 Right	5 1/4	14	Upright RT	79.95
Springbok #1 Left	5 1/4	14	Upright LT	79.95
Gemsbok #1 Med LT	10	22	Semi Upright LT	105.95
Gemsbok #2 Med/Lrg RT	11	26	Semi Upright RT	105.95
Gemsbok #2 Med/Lrg LT	11	26	Semi Upright LT	105.95

African Shoulder Forms



African Shoulder Forms

Form No	Eye to Nose	Neck	Position	Price
Impala #1 Med Right	6 1/2	15	Upright RT	79.95
Impala #1 Med Left	6 1/2	15	Upright LT	79.95
Impala #3 Lrg Left	7	16	Upright LT	79.95
3D Impala Right	6 1/2	15	3D Wall RT	79.95
3D Impala Left	6 1/2	15	3D Wall LT	79.95

African Shoulder Forms



African Shoulder Forms

Form No	Eye to Nose	Neck	Position	Price
Blesbok #1 Med Right	7	17	Semi Upright RT	79.95
Blesbok #1 Med Left	7	17	Semi Upright LT	79.95
Blesbok #2 Lrg Left	8	16	Semi Upright LT	79.95
Hartebest Right	12 1/4	22	Upright RT	99.95
Hartebest Left	12 1/4	22	Upright LT	99.95

African Shoulder Forms



African Shoulder Forms

Form No	Animal	Measurements	Position	Price
AF32	Blue Wildebeast	13 1/2 x 30	LT Semi-Upright	139.95
AF35	Black Wildebeast	10 1/2 x 26	RT Semi Sneak	85.95

African Shoulder Forms



African Shoulder Forms

Form No	Animal	Measurements	Position	Price
AF17	Waterbuck	10 1/4 x 26 1/2	LT Upright	149.95
AF32	Blue Wildebeast	13 1/2 x 30	LT Semi-Upright	139.95
AF35	Black Wildebeast	10 1/2 x 26	RT Semi Sneak	85.95
AF41	Eland	9 3/4 x 28	RT Semi Upright	249.95

African Shoulder Forms



African Shoulder Forms

Form No	Eye to Nose	Neck	Position	Price
Kudu Small RT	10	26	Semi Sneak RT	209.95
Kudu Large Right	10	28	Semi Sneak RT	209.95
Kudu Large Left	10	28	Semi Sneak LT	209.95
3D Kudu LT Upright	9 3/4	28	LT 3D Upright	209.95

African Shoulder Forms



CAPE BUFFALO

African Shoulder Forms				
Form No	Eye to Nose	Neck	Position	Price
Cape Buffalo	11 1/4	40	Semi Sneak RT	299.95

African Shoulder Forms

by Bullseye Taxidermy
South Africa



African Shoulder Forms

Form No	Eye to Nose	Neck	Position	Price
Red Hartbeest 90° R	12 1/4	25	90° RT	119.95
Zebra Shoulder Straight	12	30	Full Sneak LT	169.95

African Shoulder Forms

by Bullseye Taxidermy

South Africa



African Shoulder Forms

Form No	Eye to Nose	Neck	Position	Price
Sable Pedestal	11 1/2	25	Semi Sneak RT	169.95
Roan Pedestal	11 1/2	29	Semi Sneak LT	169.95

African Shoulder Forms

by Bullseye Taxidermy

South Africa



African Shoulder Forms

Form No	Eye to Nose	Neck	Position	Price
Kudu LT	9 1/2	29	Slight LT	209.95
Kudu RT	9 1/2	27	Slight RT	209.95

Exotic Shoulder Forms

Tahr / Fallow



Exotic Shoulder Forms

Form No	Eye to Nose	Neck	Position	Price
TAHR RT	7	18	Full Sneak RT	79.95
TAHR LT	7	18	Full Sneak LT	79.95
FALLOW RT	7 1/4	18	Semi Sneak RT	79.95
FALLOW LT	7 1/4	18	Semi Sneak LT	79.95

Exotic Shoulder Forms

Red Stag



Red Stag Shoulder & Pedestal Forms				
Form No	Eye to Nose	Neck	Position	Price
Red Stag Medium	9 1/4	26	Semi Sneak LT	199.95
Red Stag Large Right	9 1/4	28	Semi Sneak RT	199.95
Red Stag Large Left	9 1/4	28	Semi Sneak LT	199.95
RSP	9 1/4 x 26	28	Pedestal LT	219.95

Premier Series Wild Boar

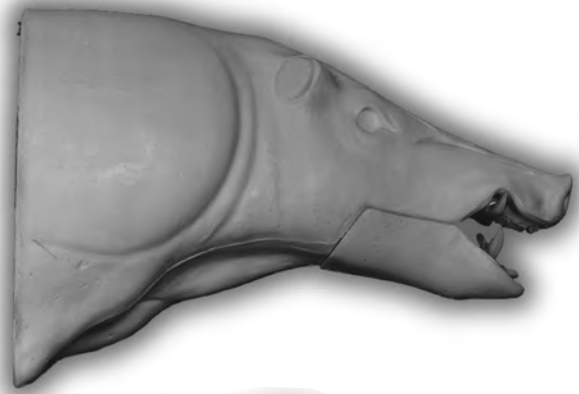

Premier Series Wild Boar

Form No	Size	Description	Price
PSWBS	8 1/2 x 15 1/2 x 29	Straight	89.95

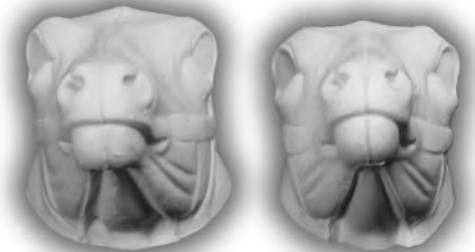

Mule Deer Change Out Heads

Form No	Eye to Nose	Description	Price
M-10	7	Average	42.95
M-20	7 1/4	Average	42.95
M-30	7 1/2	Average	42.95
M-40	7 3/4	Wide	42.95

Rug Supplies

Felt

Top Quality felt in 10 popular colours! - Width 6 Feet (72')	Per Meter	23.95
--	-----------	-------

- | | |
|---------------|------------|
| - Red | - Black |
| - Silver Grey | - Burgundy |
| - Dark Brown | - Beige |
| - Green | |
-

Felt Borders

Cut in 3" width, Scalloped and ready to use FELTB - 72" long	Per Strip	3.75
---	-----------	------

Rug Lining

Excellent for linings rugs RUGL - 60" Wide-Black	Per Meter	19.95
---	-----------	-------



Bear Shoulder Forms



**MOUNTED BY ROBERT WIEBE
TRIGGER TAXIDERMY**



Bear Shoulder Forms



Bear Shoulder Forms

Form No	Eye to Nose	Position	Price
BHS CM	4 1/4 x 10 1/2 x 18	LT CM Small	72.95
BHM CM	4 3/8 x 11 1/2 x 19	LT CM Medium	74.95
BHM OM	4 3/8 x 11 x 19	LT OM Medium	76.95
BHML CM	5 x 14 x 22	LT CM Medium Large	76.95
BHML OM	5 x 14 x 22	LT OM Medium Large	79.95
BHL CM	5 1/2 x 15 x 24	LT CM Large	78.95
BHL OM	5 1/2 x 15 x 24	LT OM Large	82.95
BHXL CM	6 x 15 x 26	LT CM Extra Large	80.95

Canadian Series Rug Shells



Bear Rug Shells

Form No	Size	Mohr Jawset Required	Price
BR10	4 1/4 x 10 3/4	JM-02	43.95
BR20	4 1/2 x 11	JM-02	44.95
BR30	4 3/4 x 11 1/2	JM-03	45.95
BR40	5 1/8 x 12 1/2	JM-04	46.95
BR50	5 1/2 x 13 1/2	JM-04	47.95



Rug Shells

Form No	Size	Mohr Jawset Required	Price
BA1 Med Badger	2 1/2 x 5 1/4	JM-15	37.95
CO1 Med/Lg Coyote	4 1/4 x 9	JM-11	42.95
FO1 Med Fox	2 3/4 x 5 1/4	JM-12	45.95
C1 Med Cougar	2 3/4 x 7 1/4	JM-09	43.95
W1 Med/Lg Wolf	5 1/2 x 13	JM-14	49.95

NOTE: Rug shells will require adjustment with Jonas Jaw sets.

Canadian Series Closed Mouth Rug Shells

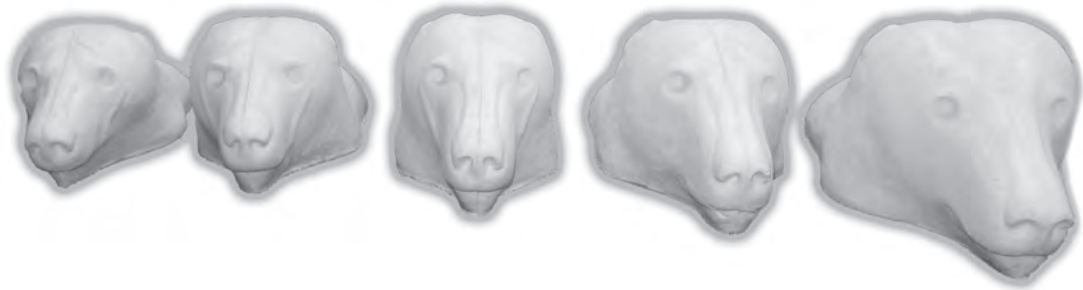

Bear Rug Shells		
Form No	Size	Price
BR10CM	4 1/2 x 12	43.95
BR20CM	4 1/2 x 13	44.95
BR30CM	5 1/2 x 14	45.95
BR40CM	5 3/4 x 15	46.95
BR50CM	6 x 16	47.95



Rug Shells		
Form No	Size	Price
W1CM	5 1/2 x 13	45.95



Rug Shells		
Form No	Size	Price
SW1	5 1/2 x 13	274.95

Select Series Bear Rug Shells

with Mohr Prefinished Jaw Sets with Lips and Tongue

MOUNTED BY
BRODIE TEAL
DAVE BOOTH TAXIDERMY



MOUNTED BY
CLARK CONACHER
CLARKS TAXIDERMY

Select Series Bear Rug Shells

with Mohr Prefinished Jaw Sets with Lips and Tongue
Re-sculpted by Grant Holm and Mark Zimmermann

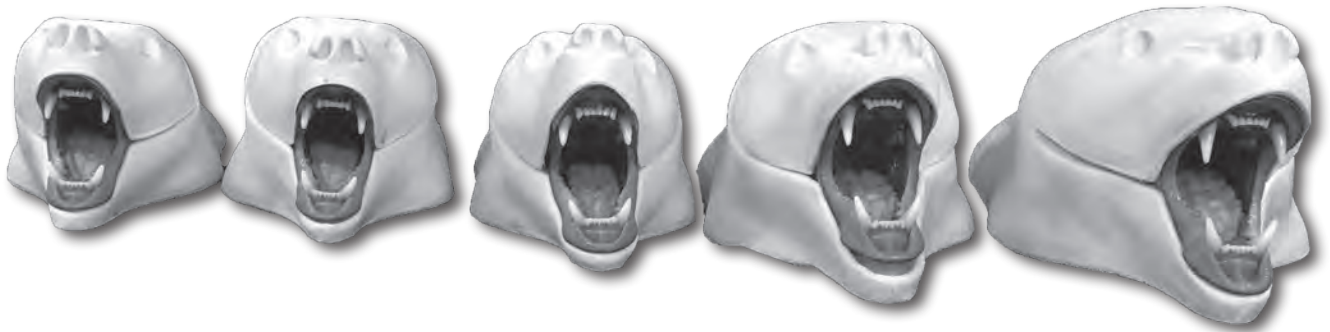

Bear Rug Shells		
Form No	Size	Price
SBR10 OM	4 1/2 x 12	264.95
SBR20 OM	4 1/2 x 13	274.95
SBR30 OM	5 1/2 x 14	284.95
SBR40 OM	5 3/4 x 15	294.95
SBR50 OM	6 x 16	304.95



Mohr Prefinished Jaw Sets with Lips and Tongue

MM003	Fits SBR 10,20	229.95
MM004	Fits SBR 30	239.95
MM005	Fits SBR 40, 50	249.95

Mckenzie Prefinished Mouth Cups With Noses

in Select Series Bear Rugshells



Bear Rug Shells

Form No	Size	Price
MBR10 OM	4 1/2 x 12	289.95
MBR20 OM	4 1/2 x 13	299.95
MBR30 OM	5 1/2 x 14	309.95
MBR40 OM	5 3/4 x 15	319.95
MBR50 OM	6 x 16	329.95

Mckenzie Prefinished Mouth Cups With Noses

in Select Series Bear Rugshells



McKenzie Jaw Sets Only		
Form No	Size	Price
BBM10	Fits MBR10	249.95
BBM13	Fits MBR20 and MBR30	259.95
BBM14	Fits MBR40 and MBR50	269.95

Natural Life Like Series Jaw Sets

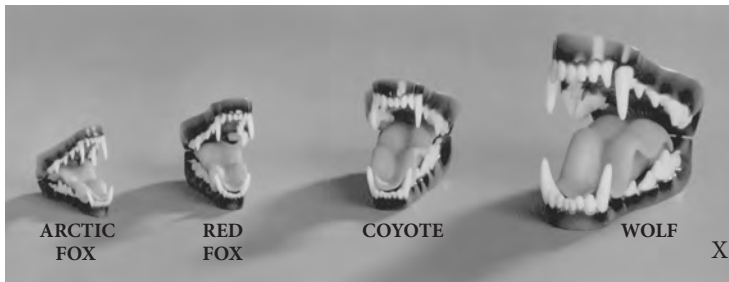

X-Large

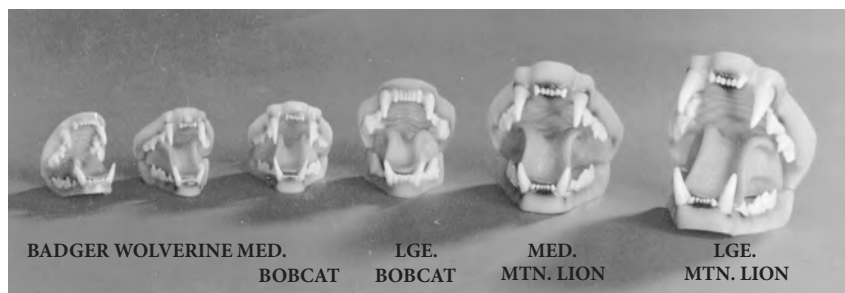
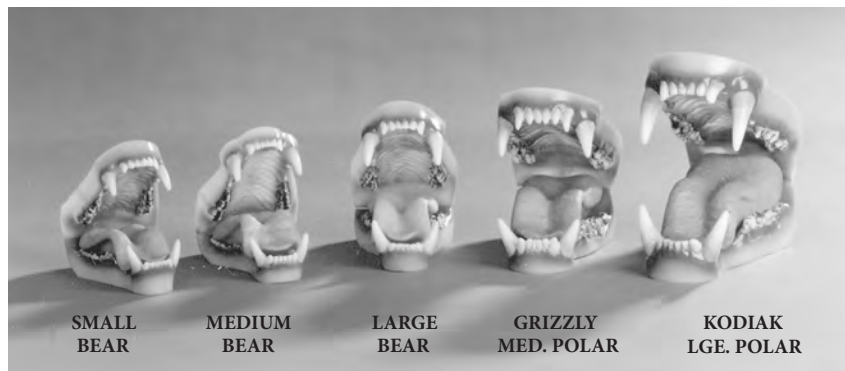

Natural Life-Like Series

Jaw Sets and Tongues

We are pleased to offer Harvey "Mohrs" Award winning line of Jaw Sets and Tongues.
Now available in base color series and the "Museum Quality" Natural life-like series.

* We have other specialty Jaw Sets from Mohr upon request. *

Jaw Set and Tongue				
Item No	Species	Size	Base Color (BC)	Price
JM01	Black Bear	X-Small	42.95	59.95
JM02	Black Bear	Small	46.95	63.95
JM03	Black Bear	Medium	48.95	65.95
JM04	Black Bear	Large	51.95	72.95
JM05	Grizzly/Medium Polar		73.95	93.95
JM06	Kodiak/Large Polar		83.95	102.95
JM07	Bobcat	Medium	38.95	47.95
JM08	Bobcat	Large	43.95	52.95
JM09	Mountain Lion	Medium	46.95	60.95
JM10	Mountain Lion	Large	48.95	62.95
JM11	Coyote	Medium	41.95	55.95
JM12	Red Fox	Medium	39.95	53.95
JM13	Arctic Fox	Medium	39.95	52.95
JM14	Wolf	Medium	61.95	74.95
JM15	Badger	Medium/Large	38.95	47.95
JM16	Elk	Medium/Large	64.95	96.95
JM20	Raccoon	Medium/Large	39.95	49.95
JM22	Wolverine	Medium	45.95	58.95
JM23	Wild Boar	Medium	61.95	88.95
JM24	Wild Boar	Large	63.95	91.95

Jaw Juice

- Dries clear
- Retains wet look
- Paintable when cured
- Super strong

Item No. JJ 3.7 oz Tube 19.95



NOTE: Prices subject to change due to the US dollar.

Toll Free 1-877-611-0162

Brad Eppley Artificial Noses



Artificial Noses			
Form No	Species	Size	Price
50BS	Black Bear	Small	40.95
50BM	Black Bear	Medium	42.95
50BL	Black Bear	Large	44.95

Brad Eppley Ear Liners



Ear Liners			
Form No	Species	Size	Price
100M	Whitetail	Medium	17.95
150M	Whitetail	Medium	17.95
300A	Antelope	Medium	17.95

NOTE: Prices subject to change due to the US dollar.

Jonas Ear Liners



Ear Liners					
Form No	Species	Price	Form No	Species	Price
A01	Antelope	13.95	M01	Moose	21.95
B01	Badger	10.95	M02	Mountain Goat	14.95
B02	Black Bear Small	11.95	M03	Mountain Sheep	14.95
B03	Black Bear Large	11.95	M04	Mountain Lion	11.95
B04	Bobcat / Lynx	10.95	M05	Mule Deer	17.95
B05	Buffalo, Same as WT-001	15.95	M06	Musk Ox, Same as WT-001	15.95
C01	Caribou, Same as WT-001	15.95	R03	Raccoon / Wolverine	10.95
C02	Coyote	10.95	WT001	Whitetail Deer, Small	PWTS
R01	Rabbit	12.95	WT002	Whitetail Deer, Medium PWTM	PWTM
R02	Red, Grey or White Fox	10.95	WT003	Whitetail Deer Large	PWTL
E01	Elk	17.95	W04	Wolf	11.95
			WB26	Wild Boar	16.95

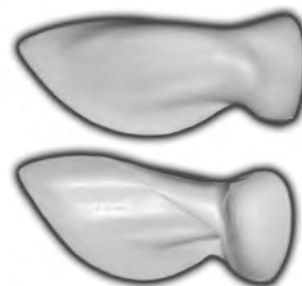
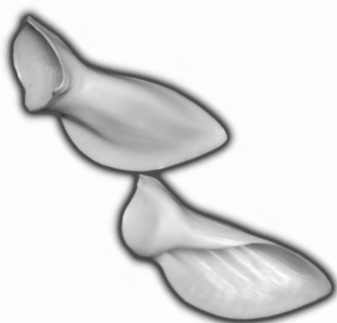

McKenzie Natural Look Whitetail Earliners			
Item No	Position	Size	Price
PWTS	Alert	Small	15.95
PWTM	Alert	Medium	16.95
PWTL	Alert	Large	17.95
PWTMB	Back	Medium	16.95

NOTE: Prices subject to change due to the US dollar.

Toll Free 1-877-611-0162

Flehmen Mouthpiece Assembly

Our Flehmen mouthpiece assembly comes complete with a detailed upper palate, nostrils, removable septum, tongue, lower jaw, teeth and gums. It can be installed easily on the form with hot glue and is ready to mount in minutes. Designed for use with Joe Meder forms but can be easily adapted to forms by Dennis Behn and other sculptors.

*"Competition
Quality Results"*

Number Product

FDM3 Fits 7" to 7 3/8" Eye-to-nose

FDM4 Fits 7 1/2" to 8" Eye-to-nose

Price

109.95

109.95



How to Paint Flehmen Mouthpiece Assembly by Joe Meder

Steps

1. Wash all parts with thinner to clean any molding residue or dirt (Photo 1)
2. Spray the entire palette, lower jaw, and tongue with flesh tone. Feather out the flesh tone towards the front of the palette. (Photo 2)
3. Spray black at a low or flat angle to achieve the desired gray detail of the papillae and palette. (Photo 3)
4. Lightly spray a thin wash of gill red on the palette and lower jaw to brighten.
5. Same steps can be used for the tongue, except a deeper color of red is necessary. Check your references for palette and tongue colors.
6. The septum should be sprayed with flesh only.
7. Using Burnt umber oil paint, coat the teeth with paint and wipe off until the desired staining effect is achieved.
8. Coat all parts with clear gloss and assemble. (Photo 4)



Paints:
Airbrush: Flesh tone, Black, Gill Red
Oil: Burnt UMBER

NOTE: Prices subject to change due to the US dollar.

Bird and Animal Eyes

Reference Chart

BIRD EYES Size in MM	Colour	Grouse - Ruttled 1 Spruce.....10	Brown	Woodcock.....8	Brown
Bittern.....11	Yellow	Sage.....12	Brown	Woodpecker, Downey.....5	Brown
Black Bird, Redwing.....5	Brown	Gull - Black Backed.....14	Yellow	Flicker.....8	Brown
Rusty.....5	Brown	Bonaparte.....9	Brown	Ivory Billed.....12	Yellow
Brewers.....6	Yellow	Franloin.....9	Brown	Red Bellied.....7	Red
Yellow Headed.....6	Brown	Glaucus.....14	Yellow	Red Headed.....5	Brown
Blue Bird.....4	Brown	Herring.....12	Yellow	White Headed.....6	Red
Blue jay.....7	Brown	Laughing.....10	Red		
Bobolink.....5	Brown	Ring Bill.....10	Yellow	ANIMAL EYES	
Bob White Quail.....8	Brown	Hawk-Chicken.....14	Brown	Antelope.....25-29	Special
Bullfinch.....6	Brown	Cooper.....12	Yellow	Badger.....12-13	Brown
Buzzard.....12	Brown	Fish (Osprey).....14	Yellow		or Spec.
Canary.....3	Brown	Goshawk.....14	Brown	Bear, Brown or Black	
Cardinal.....5	Brown	Hen.....14	Brown	Small.....13-14	Special
Cat Bird.....5	Brown	Marsh.....12	Yellow	Medium.....15-16	Special
Chapparel Cock.....		Poison.....8	Brown	Large.....16-18	Special
(Road Runner).....10	Yellow	Red Tail.....14	Brown	Grizzly.....17-20	Special
Chickadee.....4	Brown	Roughleg.....14	Brown	Beaver.....12	Brown
Chicken - Domestic.....10	Brown	Red Shoulder.....14	Brown	Bobcat.....18	Special
Coot.....10	Red	Sharp Shinned.....10	Yellow	Buffalo.....31-36	Special
Cormorant.....8-12	Green	Sparrow.....9	Brown	Caribou.....25-29	Special
Cowbird.....6	Brown	Swainsons.....14	Brown	Cats - Bobcat.....16-18	Special
Crane, Sandhill.....12	Straw	Shovelar.....10	Yellow	House Cat.....12-18	Special
Crossbill.....5	Brown	Kingfisher - Belted.....10	Brown	Siamese.....12-16	Special
Crow.....11	Brown	Kiuldeer.....7	Brown	Civet Cat.....8-10	Black
Cuckoo.....7	Brown	Lark - Skylark.....5	Brown	Chipmunk.....6	Brown
Dove - Mourning.....7	Brown	Loon.....14	Red	Coyote.....18-20	Special
Turtle.....7	Brown	Magpie.....8	Brown	Cow, Steer, Bull.....27-36	Special
White Winged.....8	Orange	Meadowlark.....7	Brown	Deer - White Tail and Mule	
Duck - Baki Pate.....10	Lt. Brown	Mocking Bird.....5	Brown	Fawn.....20-23	Special
Black.....11	Black	Mudhen.....10	Red	Small.....25	Special
Buffie Head.....10	Brown	Nighthawk.....8	Black	Medium.....27	Special
Blue Bill.....10	Yellow	Osprey.....14	Yellow	Large.....29	Special
Canvas Back.....10	Red	Owl - Arc -c.....20	Yellow	Extra Large.....31	Special
Ekier.....11	Brown	Barn.....14	Brown	Elephant.....30-36	Special
Elder - Spectacled.....11	White	Barred.....18	Special	Elk.....30-34	Special
Florida.....11	Brown	Boreal.....10-12	Yellow	Ferret.....8	Brown
Gadwell.....11	Brown	Burrowing.....10	Yellow	Fisher.....10	Black
Golden Eye.....11	yellow	Elf.....10	Yellow	Fox - Grey.....14-15	Special
Harlequin.....10	Brown	Great Grey.....18	Yellow	Red.....14-15	Special
Mallard.....11	Brown	Great Horned.....20	Yellow	Goat, Mountain.....22-26	Special
Merganser - Amer.....11	Red	Long Eared.....14	Yellow	Gopher.....9	Brown
Merganser - Hooded.....9	Yellow	Pigmy.....12	Yellow	Horse.....30-34	Special
Merganser - Red, Br.....11	Red	Richardson.....14	Yellow	Jaguar.....22-26	Special
Old Squaw.....10	Brown	Screech.....14	Yellow	Lion - African.....26-32	Special
Pintail.....9	Brown	Sawwhet.....12	Yellow	Mountain.....22-26	Special
Red Head.....10	Yellow	Snowy.....22	Yellow	Lynx.....18-20	Special
Ring Necked.....10	Yellow	Short Eared.....14	Yellow	Moose.....18-20	Special
Ruddy.....11	Brown	Partridge.....10	Brown	Mice.....3	Brown
Scaup.....10	Yellow	Peacock.....1	Black	Mink.....8	Blk/Brwn
Scoter.....10	Yellow	Pelican.....17	Yellow	Mole.....4	Black
Scoter - Black.....10	Brown	Pheasant.....10 or 11	Special	Muskrat.....8	Black
Scoter - Whitewinged.....10	Yellow	Pigeon.....8	Orange	Opossum.....11	Black
Shoveller.....10	Yellow	Plover.....6	Brown	Otter.....9	Black
Spoon Bill.....10	Yellow	Prairie Chicken.....10	Brown	Peccary.....16-18	Special
Shell Drake.....10	Red	Ptarmigan.....9	Brown	Pine Marten.....9	Black
Surf Scoter.....10	White	Quail.....8	Lt. Brown	Porcupine.....12	Brown
Teal - Bluewing.....9	Brown	Rails - Clapper.....10	Brown	Rabbit - Jack.....16-18	Brown
Teal - Cinnamon.....9	Red	Carolina.....8	Red	Cottontail.....14	Brown
Teal - Greenwing.....9	Brown	Little Black.....5	Brown	Domestic.....14-16	Variation
Widgeon.....10	Brown	King.....9	Brown	Raccoon.....12-14	Special
Wood Duck.....11	Red	Virginia.....9	Brown	Rat.....4	Black
Eagle - Bald Young.....16	Brown	Yellow.....6	Brown	Sheep - Mountain.....25-29	Special
Bald Adult.....17	Yellow	Raven.....11	Black	Skunk.....11	Black
Golden.....18	Brown	Road Runner.....10	Yellow	Squirrel, Fox.....11	Brown
Falcon.....12	Brown	Robin.....6	Brown	Grey.....12	Brown
Finches - Various.....4	Brown	Sandpiper.....6 or 7	Brown	Red.....9	Brown
Flicker.....8	Brown	Snipe.....7	Brown	Stoat.....3	Black
Goose.....12	Brown	Sparrow.....3	Brown	Weasel.....6	Black
Goose.....12	Brown	Starling.....5	Brown	Wild Boar.....16-18	Brown
Grackle.....5	Yellow	Swallow.....4	Brown	Wolf - Timber.....20-22	Special
Grebe - Am, Eared.....8	Red	Tern.....6	Brown	Wolverine.....13-15	Brwn/Sc
Horned.....9	Red	Thrush.....6	Brown	Woodchuck.....11	Brown
Pied Billed.....8	Red	Turkey - Wild.....12	Brown		

Tohickon Small Bird & Mammal Eyes

100 Series - Black Eyes on Wire

Form No	Size	Colour	Price
100	1 to 12 mm	Black	6.29
100	13 to 14 mm	Black	8.99
100	16 to 18 mm	Black	9.99
100	20 to 24 mm	Black	12.29



105 Series - Black Hollow Bubble Eyes for Small Mammals

Form No	Size	Colour	Price
105	3 to 8 mm	Black	7.79
105	9 to 12 mm	Black	8.79
105	13 to 18 mm	Black	9.79
105	20 mm	Black	12.79



110 Series - Crystal Glass Premium Bird Eyes on Wire

Form No	Size	Colour	Price
110	2 to 11 mm	Black, Brown, Yellow	9.79
110	12 to 14 mm	Black, Brown, Yellow	10.79
110	15 to 18 mm	Black, Brown, Yellow	13.79
110	20 to 22 mm	Black, Brown, Yellow	17.79



120 Series - Blended Two Colour Iris Bird Eyes on Wire

Form No	Size	Colour	Price
120	3 to 11 mm	Standard Pheasant or Other	11.99



NOTE: Prices subject to change due to the US dollar.

Tohickon Glass Eyes For Mammals & Fish



125 Series - Premium Compound-Concave Mammal Eyes

Item No	Size	Species Available	Price
125	10 to 28 mm	Bear, Boar, Raccoon, Eagle	34.99
125	10 to 28 mm	Wolverine, Coyote, Wolf, Cougar	34.99



135 Series - Concave-Convex Aspheric Fish Eyes

Item No	Size	Species Available	Price
135	8 to 22 mm	Rainbow, Brown, Bass, Walleye, Perch, Pike, etc.	20.99
135	24 to 26 mm	Rainbow, Brown, Bass, Walleye, Perch, Pike, etc.	21.99



150 Series - Oval Concave-Convex Premium Fish Eyes

Item No	Size	Species Available	Price
150	16 to 24 mm	Musky, Pike	28.99

NOTE: Prices subject to change due to the US dollar.

Toll Free 1-877-611-0162

Tohickon Glass Eyes For Mammals

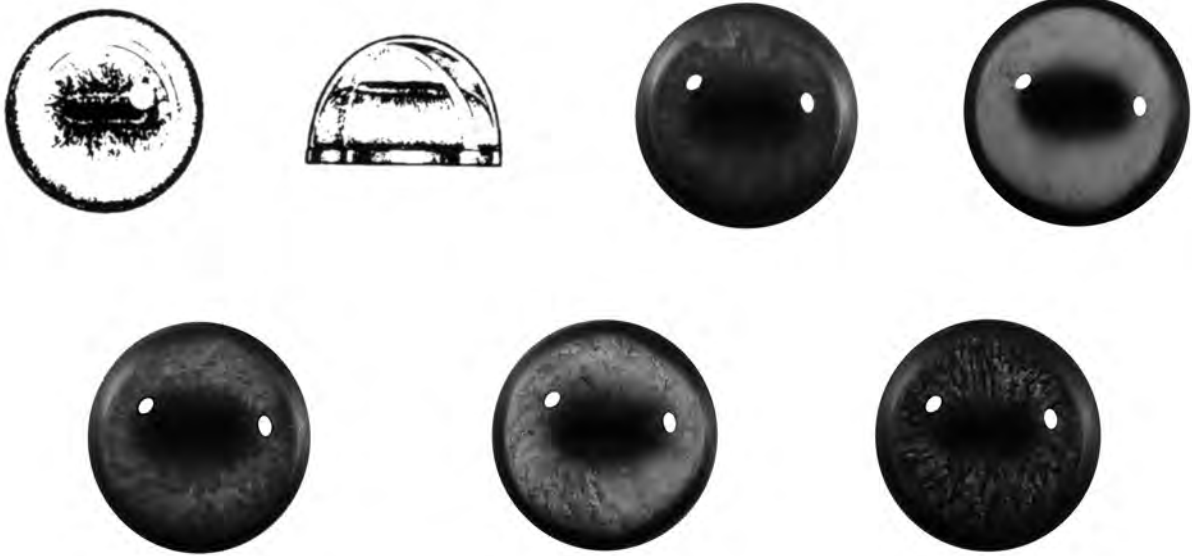

160 Series - Premium Concave-Convex For Mammals with Oval Pupils

Item No	Size	Species Available	Price
160	26 to 32 mm	Deer, Antelope, Goat, Caribou, Sheep, African	23.49
160	32 to 36 mm	Deer, Antelope, Elk, Moose, Sheep, African	24.49



165 Series - Economy Concave-Convex For All Species

Item No	Size	Species Available	Price
165	12 to 16 mm	Skunk, Wolverine, Fox, Raccoon, Badger, Bear, Boar	19.99
165	18 to 24 mm	Bear, Boar, Fox, Lynx, Bobcat, Cougar, Coyote, Wolf	21.99

NOTE: Prices subject to change due to the US dollar.

Tohickon Glass Eyes For Mammals

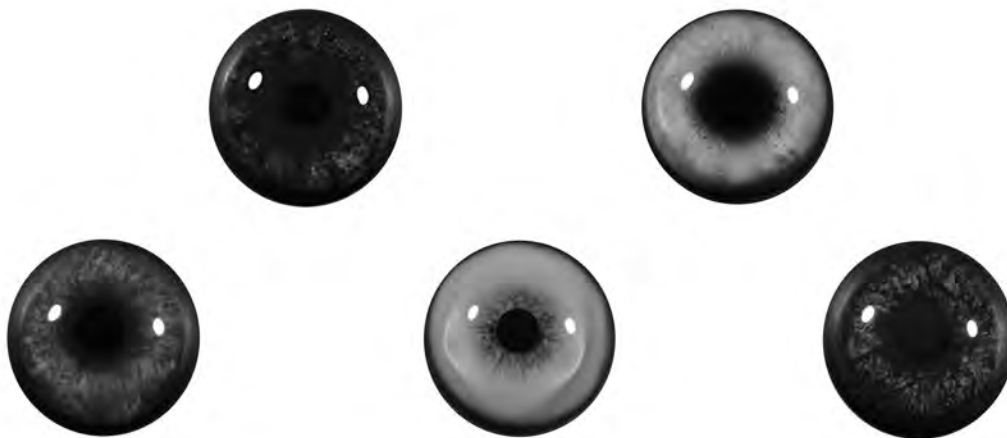

170 Series - Premium Concave-Convex For Mammals with Round Pupils

Item No	Size	Species Available	Price
170	12 to 16 mm	Skunk, Wolverine, Raccoon, Badger, Bear, Boar	22.99
170	18 to 24 mm	Bear, Boar, Coyote, Wolf, Cougar	23.99



180 Series - Premium Concave-Convex For Mammals with Slit Pupils

Item No	Size	Species Available	Price
180	14 to 16 mm	Fox, Bobcat, Lynx	22.99
180	18 to 20 mm	Bobcat, Lynx	23.99

NOTE: Prices subject to change due to the US dollar.

Toll Free 1-877-611-0162

Tohickon Glass Eyes



205 Series - Brite Tech A-Spheric Deer & Antelope Eye Price Conscious, Dark Highly Polished

Form No	Size	Species Available	Price
205 DA	28 to 32 mm	Deer, Antelope	17.99



210, 215, 220, 225, 230 Series - Premium Hard Veined Aspheric Eyes

Item No	Size	Species Available	Price
210	28 mm	Specify Deer, Goats or Sheep	21.99
215	30 mm	Specify Deer or Sheep	21.99
220	32 mm	Specify Deer, Sheep, Caribou or Elk	22.99
225	34 mm	Specify Deer, Caribou, Elk or Moose	23.99
230	36 mm	Specify Elk or Moose	23.99

NOTE: Prices subject to change due to the US dollar.

Tohickon Glass Eyes for Big Game



250 A Series - Aspheric Lens with White Schlerotic Capsule

Form No	Size	Species Available	Price
250A	24 to 32 mm	Deer, Elk, Moose, Sheep, Goat, Caribou, Antelope	24.99
250A	34 to 36 mm	Deer, Elk, Moose, Sheep, Goat, Caribou, Antelope	26.99



250 FL Series - Aspheric Lens with White Schlerotic Capsule

Form No	Size	Species Available	Price
250FL	24 to 32 mm	Deer, Elk, Moose, Sheep, Goat, Caribou, Antelope	24.99
250FL	34 to 36 mm	Deer, Elk, Moose, Sheep, Goat, Caribou, Antelope	26.99



250 FL Series Muledeer - With Extra Brown Toned Schleras

Form No	Size	Species Available	Price
250FL	24 to 32 mm	Muledeer	27.99
250FL	34 to 36 mm	Muledeer	29.99

NOTE: Prices subject to change due to the US dollar.

Toll Free 1-877-611-0162

Tohickon Glass Eyes for Big Game & Mammals



250 1Q Series - Most Accurate Competition Eye Anywhere

Item No	Size	Species Available	Price
250 IQ	18 to 24mm	Bobcat, Lynx, Cougar, Fox, Bear	33.99
250 1Q	26 to 36mm	Deer, Elk, Moose, Sheep, Goat, Caribou, Antelope	35.99

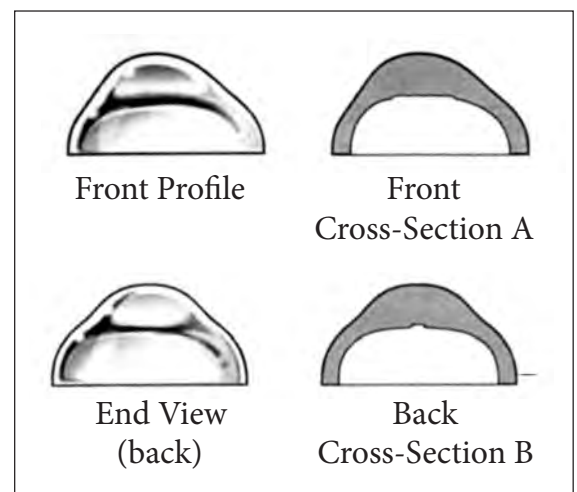
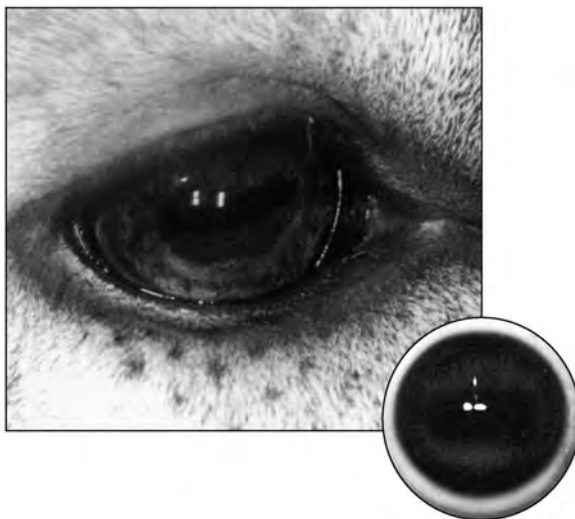

650 Series - Joe Meder Glass Eye - Newest Rage in Taxidermy Eyes

Form No	Size	Species Available	Price
650	30 to 34 mm	Joe Meder Eye	30.99
650	36 mm	Joe Meder Eye	32.99

NOTE: Prices subject to change due to the US dollar.

Tohickon Glass Eyes for Big Game & Mammals



Quantum - VX Prestige 405 Pre-Rotated Series, No Lip

Form No	Species	Species Available	Price
405PR	28 to 32 mm	Deer, Elk, Caribou, Goat, Sheep	21.99



425 Series - No Lip, Red Sclera Veins

Item No	Size	Species Available	Price
425OP	28 to 32 mm	Deer, Elk, Caribou, Goat, Sheep	21.99
425PR	28 to 32 mm	Deer, Elk, Caribou, Goat, Sheep	21.99

NOTE: Prices subject to change due to the US dollar.

Toll Free 1-877-611-0162

Tohickon Glass Eyes for Big Game & Mammals Vantek 270-PR Series



Vantek 270-PR Series			
Item No	Size	Species Available	Price
V270PR	32 mm	Deer	19.99

Tohickon Glass Eyes for Big Game & Mammals 600 Series Joe Coombs



600 Series Joe Coombs			
Item No	Size	Species Available	Price
JC600DEER	32 mm	Deer	40.99
JC600ELK	34 mm	Elk	42.99

Van Dyke Eyes



Bird Eyes on Wire			
Item No	Black	Dark Brown	Yellow
7MM	6.29	9.79	9.79
8MM	6.29	9.79	9.79
9MM	6.29	9.79	9.79
10MM	6.29	9.79	9.79
11MM	6.29	9.79	9.79
12MM	6.29	10.79	10.79
14MM	8.99	11.79	11.79
16MM	9.99	13.79	13.79
18MM	9.99	13.79	13.79
20MM	12.29	13.79	13.79
22MM	12.29	13.79	13.79



Pheasant Eyes			
Item No	Size	Colour	Price
PHEYE11O	11mm	Special Blend	11.99
PHEYE11Y	11mm	Tri-colour	11.99
PHETE11A	11mm	Aura Special	11.99

NOTE: Prices subject to change due to the US dollar.

Van Dyke Eyes



Mammal Eyes		
Item No	Species	Price
12mm	Skunk, Badger, Raccoon, Wolverine	20.99
14mm	Fox, Bear	20.99
16mm	Fox, Bear, Boar	20.99
18mm	Bear, Boar, Coyote, Lynx, Bobcat	21.99
20mm	Wolf, Lynx, Coyote, Cougar	21.99
22mm	Wolf, Cougar	21.99
24mm	Cougar	21.99



Competition Mammal Eyes		
Species	Sizes	Price
Fox	14/19, 16/21	27.99
Bobcat	14/19, 16/21, 18/23	27.99
Lynx	12/16, 14/18, 16/20	27.99
Bear	14/19, 16/21, 18/23	27.99
Coyote/Wolf	14/19, 16/21, 18/23	27.99
Cougar	20/24, 22/26	27.99
Boar	16/21, 18/23	27.99

NOTE: Prices subject to change due to the US dollar.

Toll Free 1-877-611-0162

Van Dyke Eyes



Bio-Optix II Eyes

Item No	Species	Size	Price
BO28D	Deer	28mm Iris 32mm Base	24.99
BO28A	Antelope	28mm Iris 32mm Base	24.99
BO28S	Sheep	28mm Iris 32mm Base	24.99
BO30E	Elk	30mm Iris 34mm Base	26.99
BO32	Elk	32mm Iris 36mm Base	26.99
BO30M	Moose	30mm Iris 34mm Base	26.99
BO32M	Moose	32mm Iris 36mm Base	26.99
BO32B	Buffalo	32mm Iris 36mm Base	26.99



Natural Eyes

Item No	Species	Size	Price
NE28D	Deer	28mm Iris 32mm Base	24.99
NE28A	Antelope	28mm Iris 32mm Base	24.99
NE28S	Sheep	28mm Iris 32mm Base	24.99
NE30E	Elk	30mm Iris 34mm Base	26.99
NE32	Elk	32mm Iris 36mm Base	26.99
NE30M	Moose	30mm Iris 34mm Base	26.99
NE32M	Moose	32mm Iris 36mm Base	26.99
NE32B	Buffalo	32mm Iris 36mm Base	26.99

NOTE: Prices subject to change due to the US dollar.

McKenzie's Joe Meder Deer Eye with Liquid Lens™ Technology

We are excited to introduce a complete new design in deer eyes by Joe Meder with a revolutionary new patent pending breakthrough effect called Liquid Lens™ Technology. To create this new eye Joe went back to the basics and began by casting eyes and lenses from fresh deer. He then took those casts to his pen of live deer to compare. Once the prototype was complete it was time to begin testing colors. Roger Martin from McKenzie and Teresa Fonder from Van Dyke's were brought in to help develop the special effect Joe was looking for. Glass eyes have always had a certain "flat" or lack of 3-D effect when it comes to the depth that can be achieved with painting. Joe was very specific in that he wanted to create the effect of how a live eye captures and reflects light. With this request Roger has invented what may prove to be one of the biggest advances in glass eye technology in years. Through a series of mold designs and painting techniques he and Teresa have achieved for the first time in taxidermy, a truly "liquid" look in the lens.

New patent pending
Liquid Lens™ Technology
captures and reflects light to
create a live 3-D effect.

**More Sizes
Available!**

Note: The Meder eyes
now have a notch in
the base to indicate
the front of the eye.

Back View



This NEW lens shape by
Joe Meder is cast from a real
deer and allows the eye lid to
lay accurately on the glass.

Front View



The brown in the limbus band
has been extended in the front to
allow for easy setting in any deer
form.

"This new 'liquid crystal eye' is the most advanced, most accurate and exciting eye I've ever seen. No effort or resource was spared in the research and development of this eye. As you can see, the clarity and depth of the iris is unrivaled; it looks alive!"

Joe Meder

"At last, I can now get the shape, color and depth that I've always wanted, but could not attain in traditional glass eyes. The new Joe Meder Liquid Lens eye is by far the best deer eye I have ever used."

Dennis Behn



Joe Meder has raised whitetail deer for over 30 years at his facility. Through his lifetime of study and experience he is one of the acknowledged experts in whitetail deer anatomy and taxidermy.



Medium Deer

Joe Meder Liquid Lense			
Item Number	Size	Colour	Price
JMLL	28/32	Light	27.99
JMLL	28/32	Dark	27.99
JMLL	30/34	Light	29.99
JMLL	30/34	Dark	29.99



Dark Deer



Go to www.mckenzietaxidermy.com to watch an informative video with Joe Meder discussing this new, innovative Liquid Lens Technology™ deer eye!

© 2010 McKenzie Taxidermy Supply Patent Pending

NOTE: Prices subject to change due to the US dollar.

Toll Free 1-877-611-0162

Payer Eyes

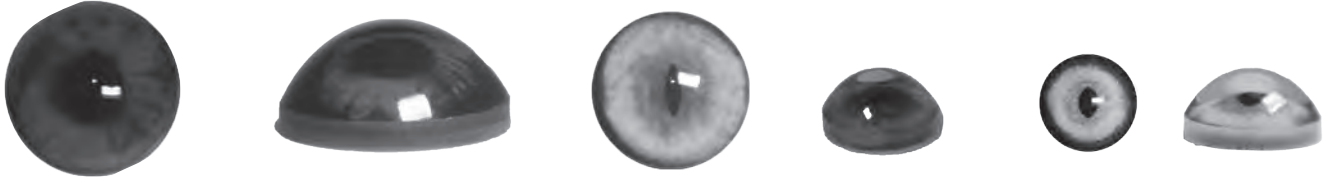

Mammal Eyes - Non Banded

Item No	Species	Size	Price
P - Bear	Bear	14 - 18mm	15.95
P - Fox	Fox	16 - 18mm	15.95
P - Bobcat / Lynx	Bobcat / Lynx	18 - 20mm	15.95

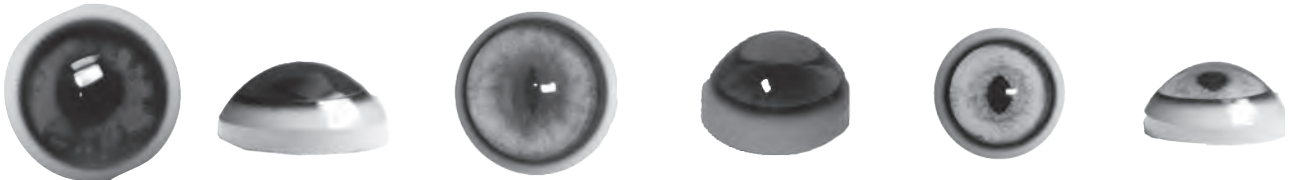

Mammal Eyes - White Banded

Item No	Species	Size	Price
Pwb - Bear	Bear	14/18 16/20 18/22	19.95
Pwb - Fox	Fox	14/18 16/20	19.95
Pwb - Bobcat / Lynx	Bobcat / Lynx	16/20 18/22	19.95



Deer Eye - Unbanded

Item No	Species	Size	Price
UB - 28-32	Deer	28 - 32mm	17.95
UB - 32-36	Deer	32 - 36mm	17.95

NOTE: Prices subject to change due to the US dollar.

Payer Eyes



Pre Rotated Deer			
Item No	Species	Size	Price
P-PR	Deer	28 - 32mm	19.95



Forward Lock - Deer			
Item No	Species	Size	Price
P-FL	Deer	28 - 32mm	19.95



DC Prime - Deer			
Item No	Species	Size	Price
DC Prime	Deer		19.95



Elk			
Item No	Species	Size	Price
PE	Elk	34-36mm	21.95

NOTE: Prices subject to change due to the US dollar.

Toll Free 1-877-611-0162

Mckenzie orders for Canadian taxidermists through Select Taxidermy Products Ltd.

Select Taxidermy Products Ltd (Select) would be pleased to help the Canadian taxidermist by bringing in supplies from Mckenzie on a regular basis.

The costs associated with this service will be listed below.

- 1. Select will charge 12% above Mckenzie's retail prices.**
- 2. Select will charge any difference between U.S. and Canadian dollar values including the 2.5% charge we receive as a result of paying with credit card in the U.S.**
- 3. Brokerage charges will be split among those who share in the order.**
- 4. Freight charges will be split accordingly by classification and volume used.**

The timing of orders will depend on volume received on orders and are subject to change.

This will not apply to those items from Mckenzie that Select stocks regularly.

We are trying as your supplier to provide the best level of service possible to you.

Regards
Mark Zimmermann

SELECT WORLDWIDE HUNTING SAFARI'S



NEW ZEALAND

- Hunting/Safari destination has been personally visited and proven to us as a first class operation
 - 500.00 commission paid immediately to you upon receipt of hunters deposit
 - We provide Canadian and foreign gun permits and work with your client from start to finish
 - Your client, your taxidermy
- www.selectworldwidehuntingsafaris.com

Toll Free 1-877-611-0162

SELECT WORLDWIDE



SOUTH AFRICA

- Hunting/Safari destination has been personally visited and proven to us as a first class operation
- 500.00 commission paid immediately to you upon receipt of hunters deposit
- We provide Canadian and foreign gun permits and work with your client from start to finish
- Your client, your taxidermy

www.selectworldwidehuntingsafaris.com

www.selecttaxidermy.com

HUNTING SAFARI'S



SOUTH AFRICA

- Hunting/Safari destination has been personally visited and proven to us as a first class operation
- 500.00 commission paid immediately to you upon receipt of hunters deposit
- We provide Canadian and foreign gun permits and work with your client from start to finish
- Your client, your taxidermy

www.selectworldwidehuntingsafaris.com

Toll Free 1-877-611-0162

SELECT WORLDWIDE HUNTING SAFARI'S



NEW ZEALAND

- Hunting/Safari destination has been personally visited and proven to us as a first class operation
- 500.00 commission paid immediately to you upon receipt of hunters deposit
- We provide Canadian and foreign gun permits and work with your client from start to finish
- Your client, your taxidermy

www.selectworldwidehuntingsafaris.com

www.selecttaxidermy.com

Life Size Mammal Forms



SQ1/GOPHER



ORIGINAL BY
CLARENCE KRIASKI



SQ3

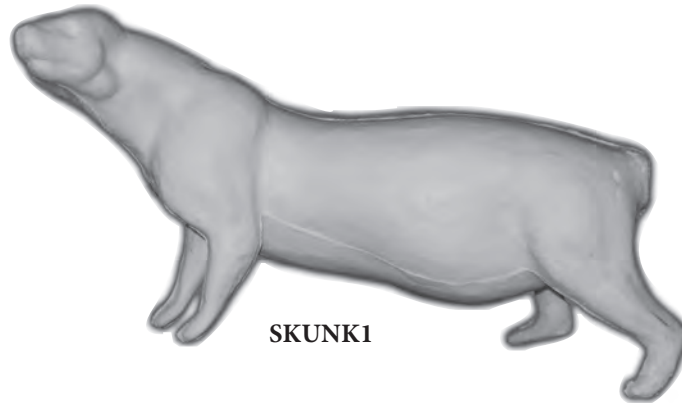

SKUNK1

ORIGINAL BY
CLARENCE KRIASKI

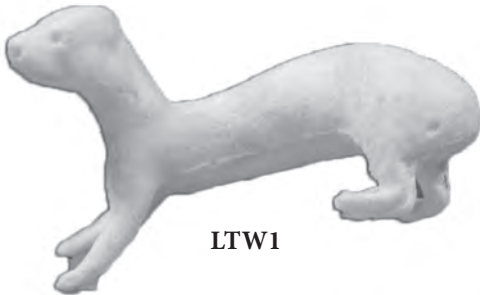

LTW1

ORIGINALS BY
CLARENCE KRIASKI



MINK1

Mammal Forms			
Form No	Size	Description	Price
SQ1/Gopher	1 1/4 x 7 x 10 1/2	Sitting Up	39.95
SQ2	3/4 x 4 1/2 x 6 1/2	Flying/Leaping	39.95
SQ3	3/4 x 4 1/2 x 6 1/2	Flying	39.95
LTW1	1 x 5 x 11	Downhill LT	43.95
MINK1	1 1/2 x 10 x 15	Walking RT	49.95
SKUNK1	1 1/2 x 3 3/4 x 17 x 23	Standing LT	65.95

Life Size Mammal Forms

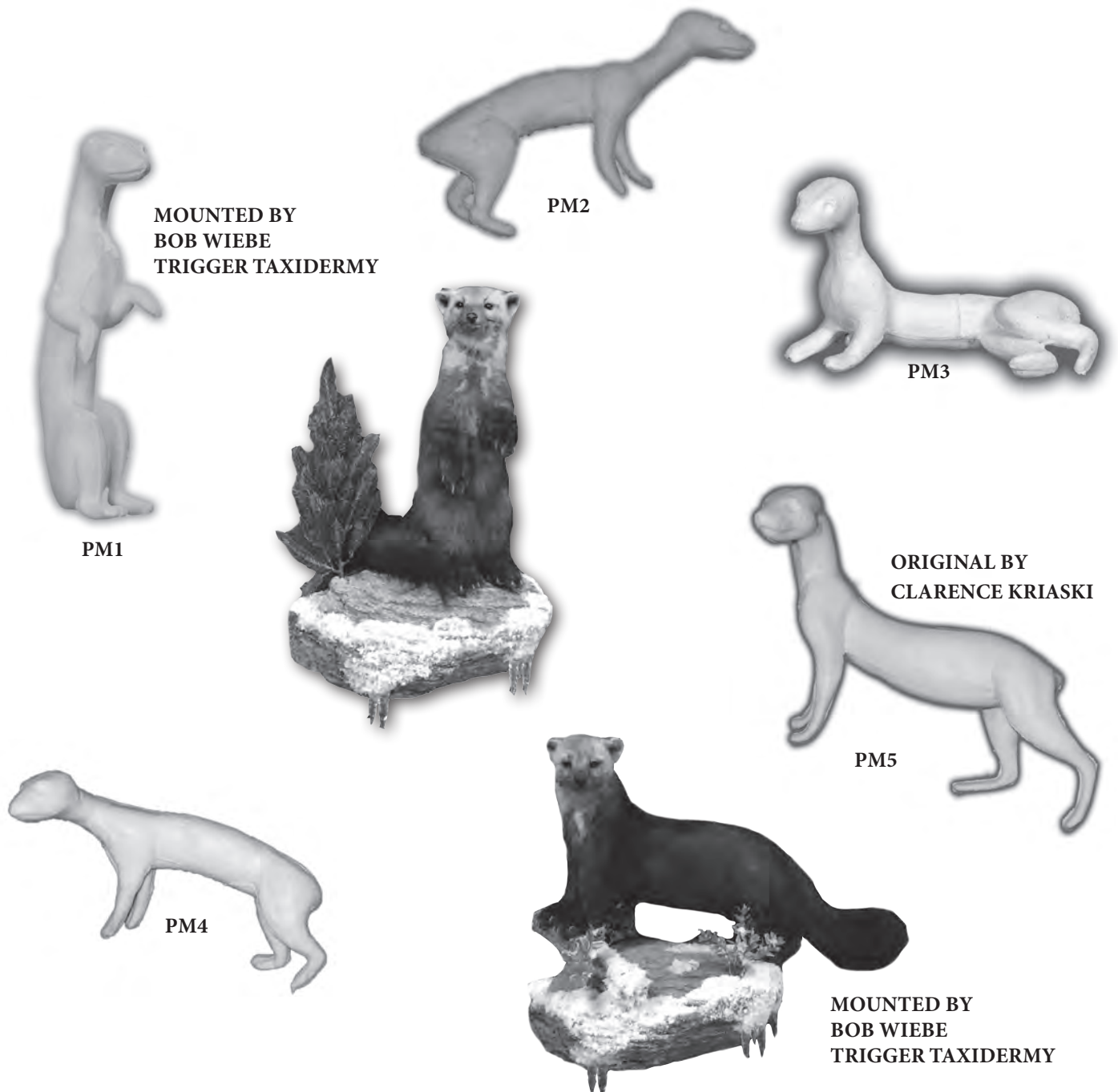

Mammal Forms

Form No	Size	Description	Price
PM1	1 1/4 x 8 x 19	Sitting Up	49.95
PM2	1 1/4 x 8 x 19	Walking RT	49.95
PM3	1 1/4 x 8 x 19	Laying Down LT	49.95
PM4	1 1/2 x 7 x 16 1/2	Walking LT	49.95
PM5	1 1/2 x 7 1/2 x 18	Walking Uphill LT	49.95

Life Size Mammal Forms

ORIGINAL BY
CLARENCE KRIASKI

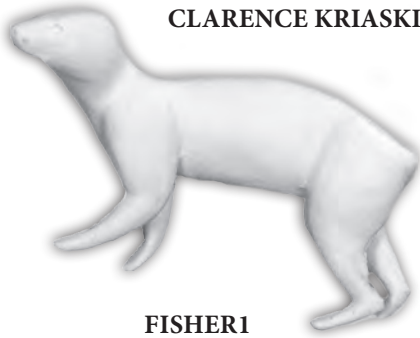

FISHER1

ORIGINAL BY
CLARENCE KRIASKI

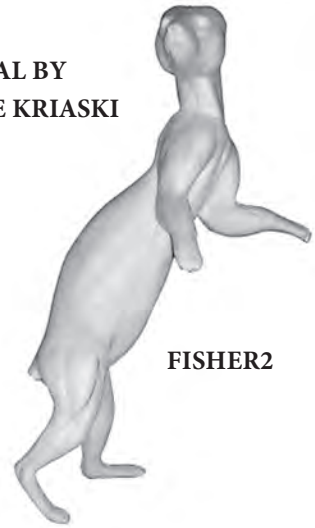

FISHER2



MOUNTED BY
BOB WIEBE
TRIGGER TAXIDERMY

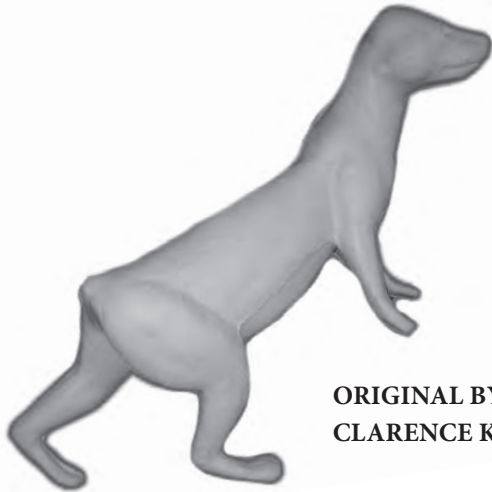

FISHER 3

ORIGINAL BY
CLARENCE KRIASKI

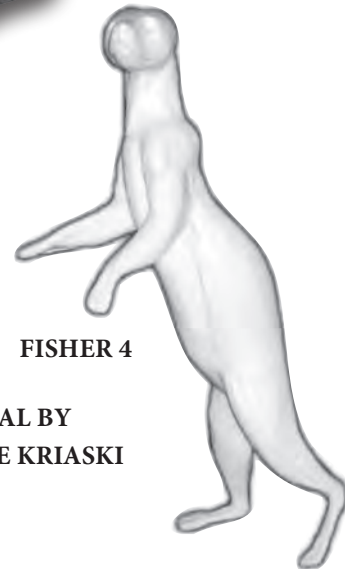

FISHER 4

ORIGINAL BY
CLARENCE KRIASKI

Mammal Forms

Form No	Size	Description	Price
FISHER1	2 x 16 1/2 x 24	Walking LT	64.95
FISHER2	2 x 14 1/2 x 26	Elevated RT	64.95
FISHER3	2 x 14 x 24	Uphill RT	64.95
FISHER4	1 3/4 x 11 x 21	Elevated LT	64.95

Life Size Mammal Forms

ORIGINAL BY
CLARENCE KRIASKI
FISHER 5



ORIGINAL BY
CLARENCE KRIASKI
FISHER 6



Mammal Forms			
Form No	Size	Description	Price
Fisher 5	1 3/4 x 5 x 13 x 25	Standing Climbing Tree RT	64.95
Fisher 6	2 x 5 1/2 x 14 x 27	Standing Front End Elevated LT	64.95

Life Size Mammal Forms

ORIGINAL BY
CLARENCE KRIASKI



OTTER1

ORIGINAL BY
CLARENCE KRIASKI



PORCUPINE1
CAN BE USED FOR A BEAVER



ORIGINAL BY
CLARENCE KRIASKI



RACCOON1

Mammal Forms

Form No	Size	Description	Price
OTTER	1 1/2 x 14 x 26	Swimming	74.95
PORCUPINE1	2 x 20 x 22	Sitting	84.95
RACCOON1	2 1/4 x 19 1/2 x 24	Walking RT	69.95

Life Size Mammal Forms



**MOUNTED BY
CURTIS FISCHER
SILVER WILLOW
TAXIDERMY**



**MOUNTED BY
CLARK CONACHER
CLARKS TAXIDERMY**

Life Size Mammal Forms



BADGER 1
ORIGINAL
BY CLARENCE KRIASKI

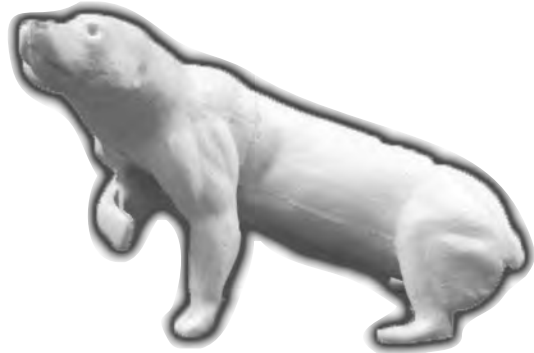

BADGER 2
ORIGINAL
BY CLARENCE KRIASKI



BADGER 3



BADGER 4
ORIGINAL
BY CLARENCE KRIASKI

Mammal Forms			
Form No	Size	Description	Price
Badger 1 Small	2 1/4 x 15 x 22	LT Front Elevated	67.95
Badger 2 Large	2 3/4 x 20 x 28	LT Front Elevated	67.95
Badger 3	2 1/2 x 18 x 25	LT Front Elevated	67.95
Badger 4	2 1/2 x 21 x 26	LT Rear Elevated	67.95

Life Size Mammal Forms



FOX1



FOX3



FOX4

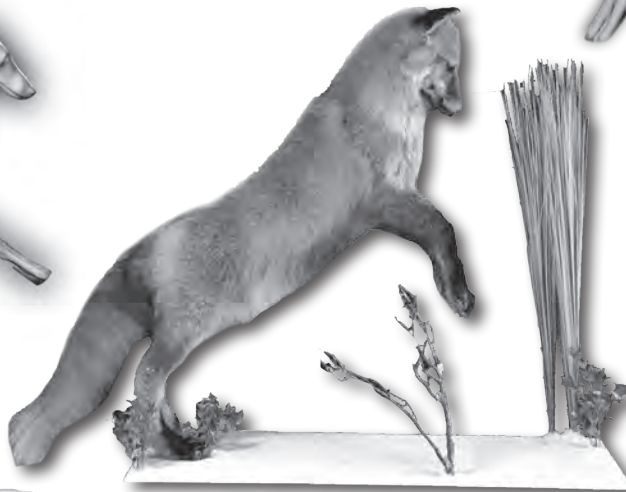

FOX2

MOUNTED BY
BOB WIEBE
TRIGGER TAXIDERMY



FOX5

ORIGINAL BY
CLARENCE KRIASKI

Mammal Forms

Form No	Size	Description	Price
FOX1	3 x 14 x 25 1/2	Standing on All Fours RT CM	75.95
FOX2	3 x 14 x 24	On Hind Legs, Leaning on Log CM	75.95
FOX3	3 x 14 x 24	Standing on All Fours, Looking Back Over Left Shoulder	75.95
FOX4	3 x 14 x 24	Right Leg Elevated	75.95
FOX5	3 x 14 x 26	Left Turn Front End Elevated	75.95

Life Size Mammal Forms



COYOTE1



COYOTE2



COYOTE3

Mammal Forms

Form No	Size	Description	Price
COYOTE1	3 5/8 x 19 1/2 x 30 1/2	Standing Front Slightly Elevated LT CM	119.95
COYOTE2	3 5/8 x 19 1/2 x 30 1/2	Standing, Looking Back Over Left Shoulder CM	119.95
COYOTE3	4 x 20 1/2 x 34	Standing Left Leg Elevated	119.95

Life Size Mammal Forms

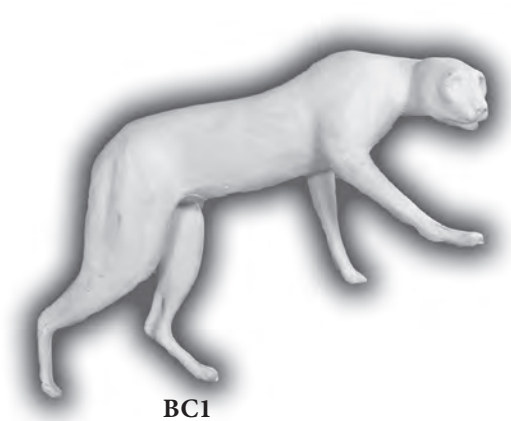

BC1



BC2

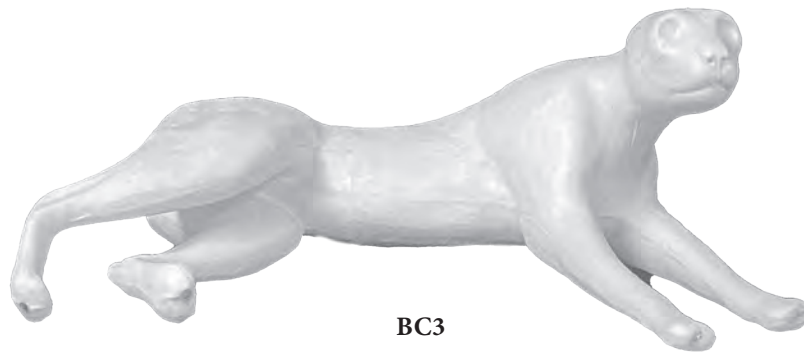

BC3



MOUNTED BY
CURTIS FISCHER
SILVER WILLOW TAXIDERMY



Mammal Forms			
Form No	Size	Description	Price
BC1	2 1/4 x 17 x 29	Walking Uphill RT	105.95
BC2	2 1/4 x 17 x 29	Downhill RT	105.95
BC3	2 1/4 x 17 x 29	Laying Down RT	105.95

Life Size Mammal Forms



LYNX1



LYNX2



LYNX3

Mammal Forms			
Form No	Size	Description	Price
LYNX1	2 1/4 x 20 x 33	Walking Uphill LT	119.95
LYNX2	2 1/4 x 20 x 33	Walking Downhill LT	119.95
LYNX3	2 1/4 x 20 x 33	Laying Down LT	119.95

Life Size Mammal Forms

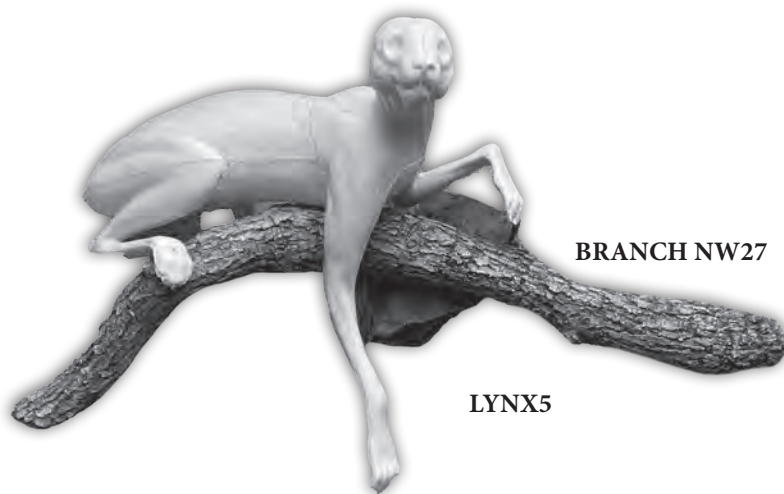

BEAUTIFULLY FINISHED MOUNT
THAT LOCATES IN 90° CORNER

ORIGINAL BY
CLARENCE KRIASKI



SLIGHTLY ALTERED LYNX5
TO FIT BRANCH NW27

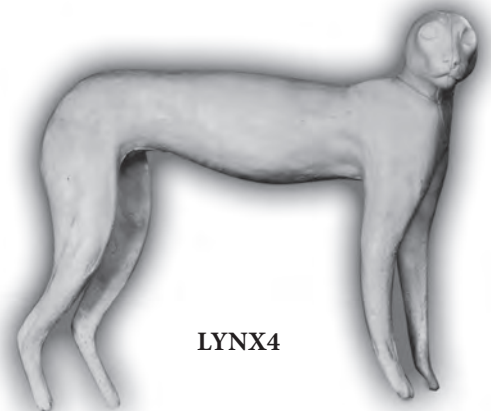

Mammal Forms

Form No	Size	Description	Price
LYNX4	1 1/2 x 15 x 29 1/2	Standing CMRT	119.95
LYNX5	1 1/2 x 17 x 30	Laying on Branch RT	129.95

Life Size Mammal Forms

MOUNTED BY
BOB WIEBE
TRIGGER TAXIDERMY



WOLV1

ORIGINAL BY
CLARENCE KRIASKI



ORIGINAL BY
CLARENCE KRIASKI WOLV2

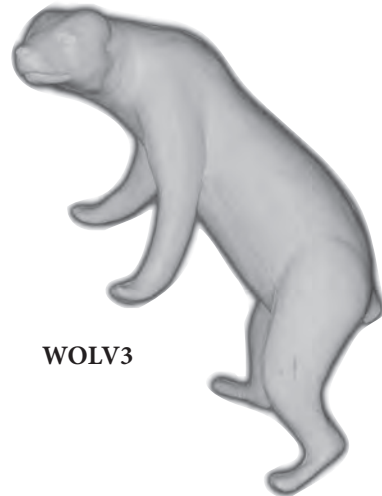

WOLV3

Mammal Forms			
Form No	Size	Description	Price
WOLVERINE1MED	2 1/4 x 17 x 28	Front End Elevated	109.95
WOLVERINE2MED	2 1/2 x 19 1/2 x 29	Sneaking LT	109.95
WOLVERINE3LRG	2 1/2 x 23 x 32	Front End Elevated	119.95

Life Size Mammal Forms

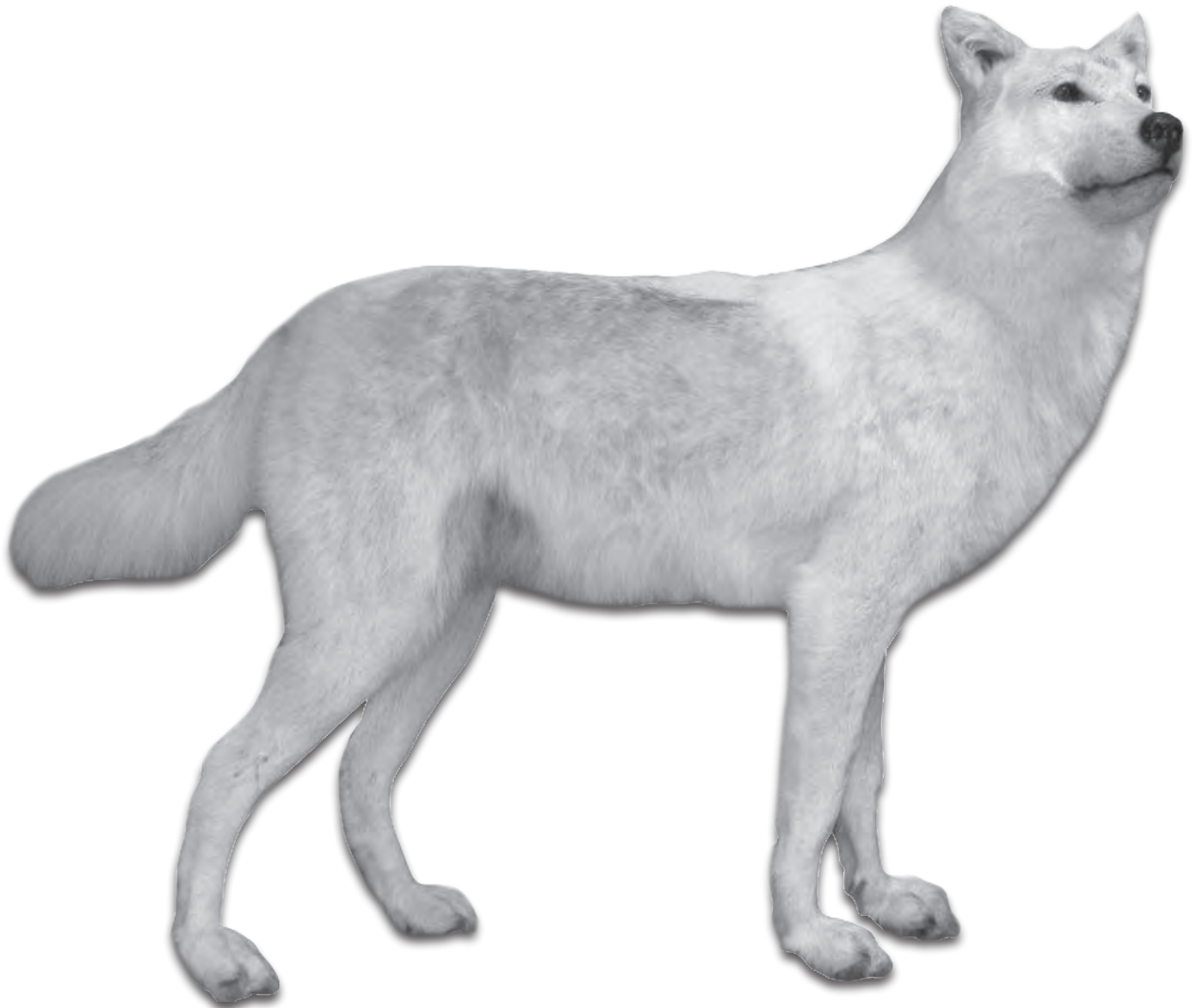

Life Size Mammal Forms

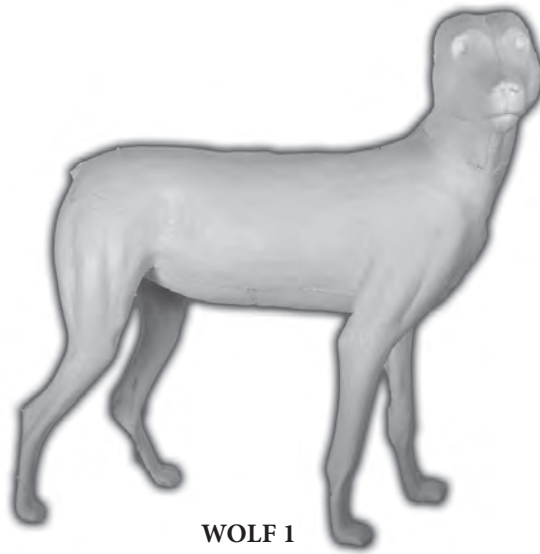

WOLF 1

ORIGINALS
BY CLARENCE KRIASKI

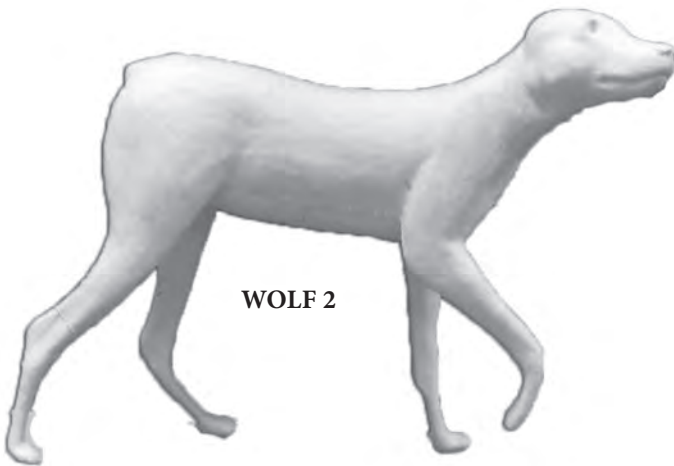

WOLF 2

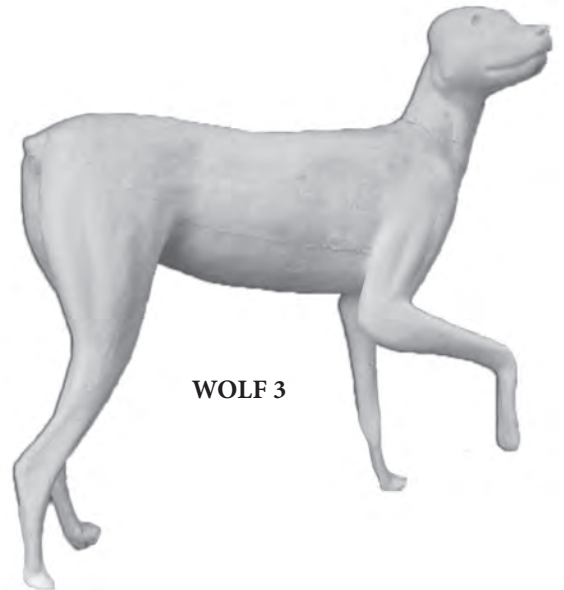

WOLF 3

Mammal Forms			
Form No	Size	Description	Price
Wolf 1 Medium	6 x 33 x 50	Standing RT CM	299.95
Wolf 2 Small	5 1/2 x 29 x 45	Standing Right Leg Elevated	299.95
Wolf 3 Large	6 x 34 x 55	Standing Right Leg Elevated	299.95

Life Size Mammal Forms



MOUNTED BY
DEREK YOUNG
BADLANDS TAXIDERM



MOUNTED BY
DEREK YOUNG
BADLANDS TAXIDERM

Life Size Mammal Forms

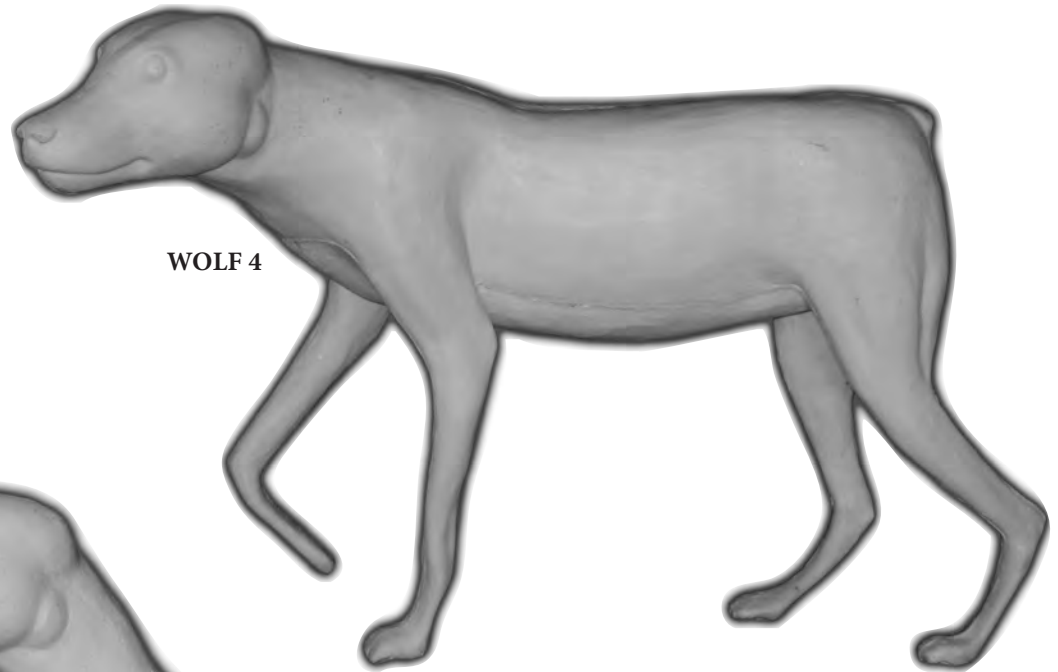

WOLF 4

ORIGINAL BY CLARENCE KRIASKI

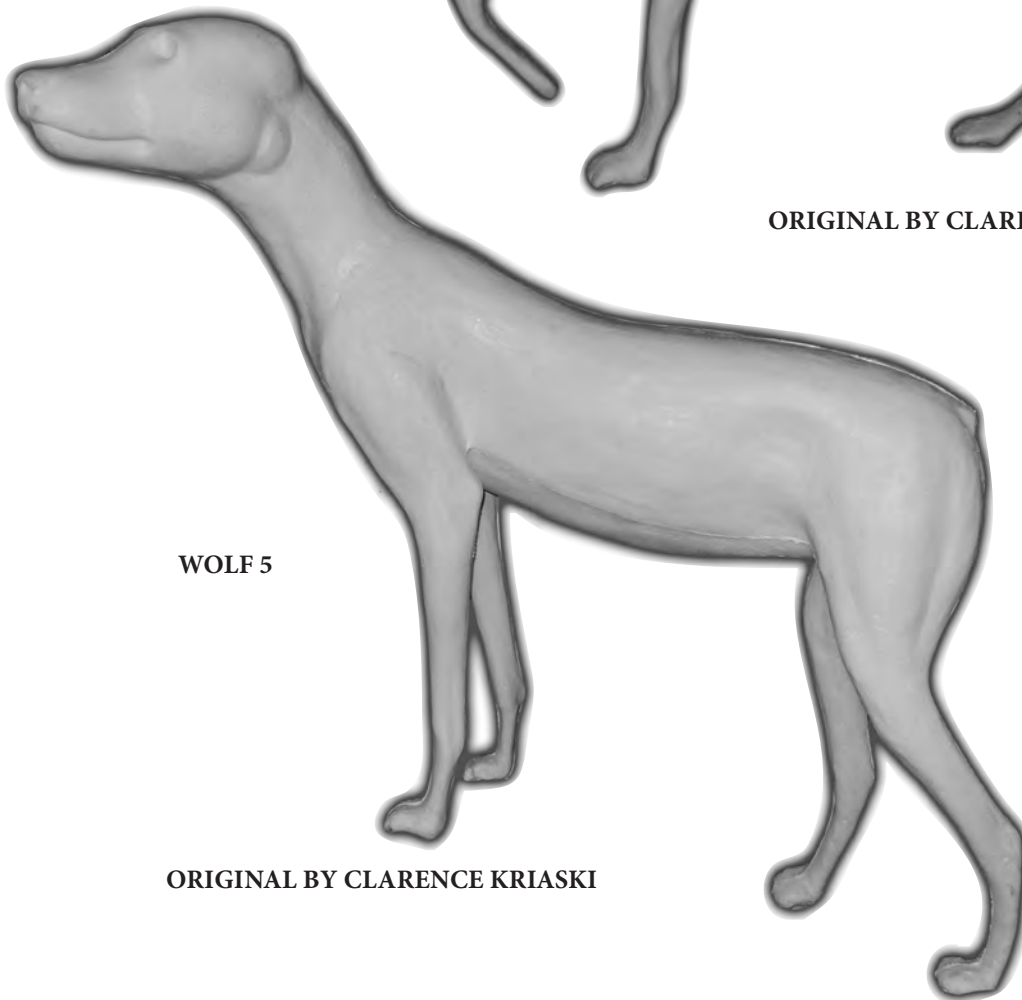

WOLF 5

ORIGINAL BY CLARENCE KRIASKI

Mammal Forms			
Form No	Size	Description	Price
Wolf 4	5 1/2 x 10 1/2 x 31 x 46	Slightly Elevated RT CM	299.95
Wolf 5	5 1/2 x 10 1/2 x 28 x 47	Walking Downhill LT CM	299.95

Life Size Mammal Forms

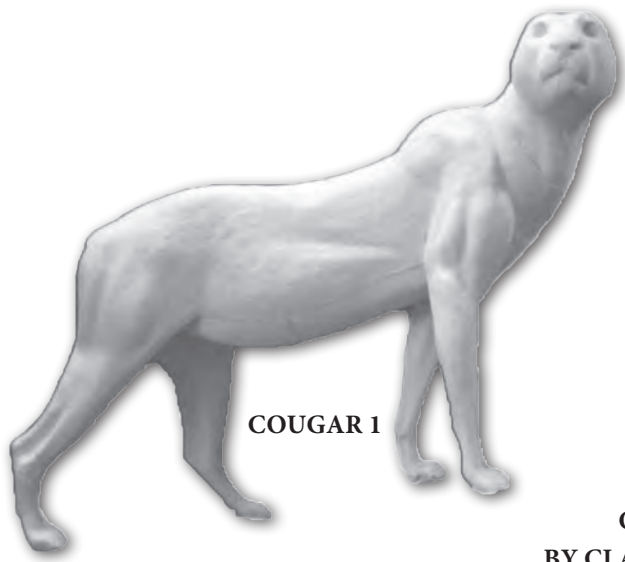

COUGAR 1

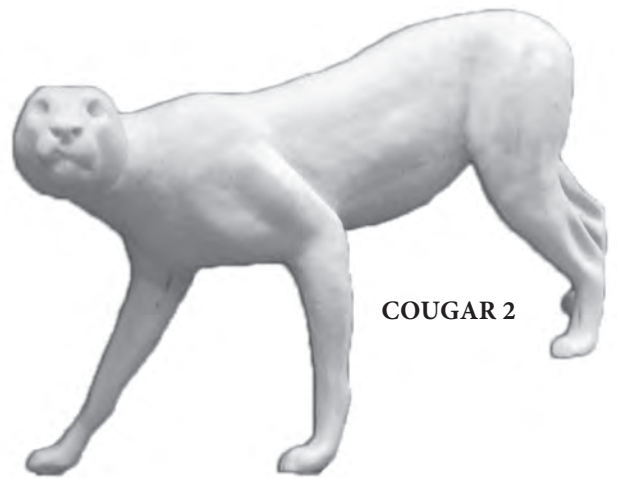

COUGAR 2

ORIGINALS
BY CLARENCE KRIASKI

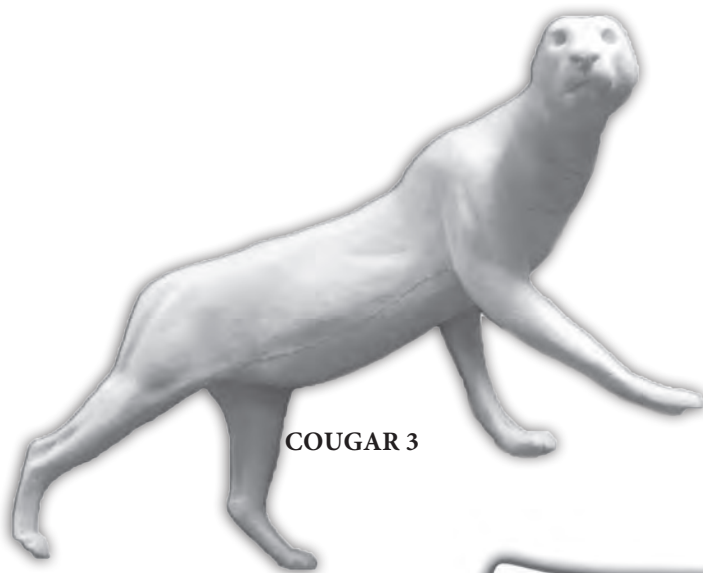

COUGAR 3

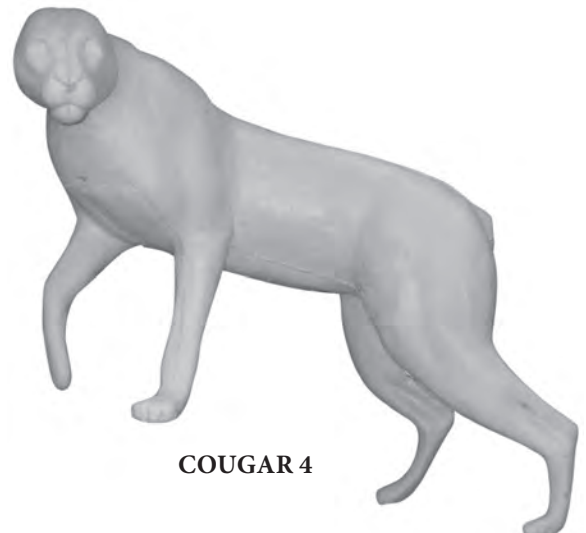

COUGAR 4



Mammal Forms			
Form No	Size	Description	Price
Cougar 1	3 1/4 x 33 x 50	Slightly Elevated RT CM	329.95
Cougar 2	3 1/4 x 33 x 50	Walking Downhill LT CM	329.95
Cougar 3	3 1/4 x 33 x 50	Walking Uphill RT CM	329.95
Cougar 4	3 1/4 x 33 x 51	Uphill LT Right Paw Raised	329.95
Cougar Tail Med	6 3/4 x 27	Tail	79.95
Cougar Tail Lrg	9 1/8 x 36	Tail	79.95

Life Size Mammal Forms

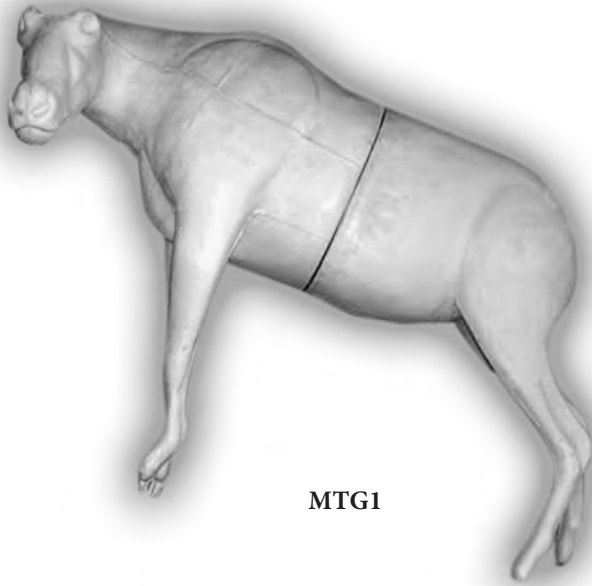

MTG1

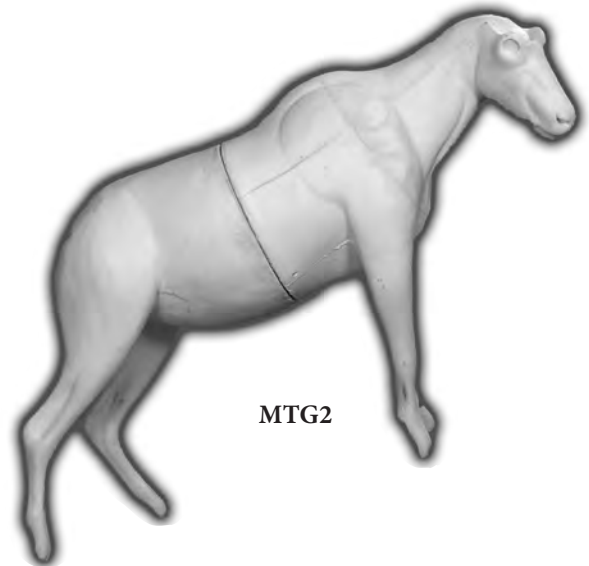

MTG2

Mammal Forms			
Form No	Size	Description	Price
MTG1	7 1/2 x 42 x 53	Uphill LT CM	379.95
MTG2	7 1/2 x 42 x 53	Uphill RT CM	379.95

Life Size Mammal Forms

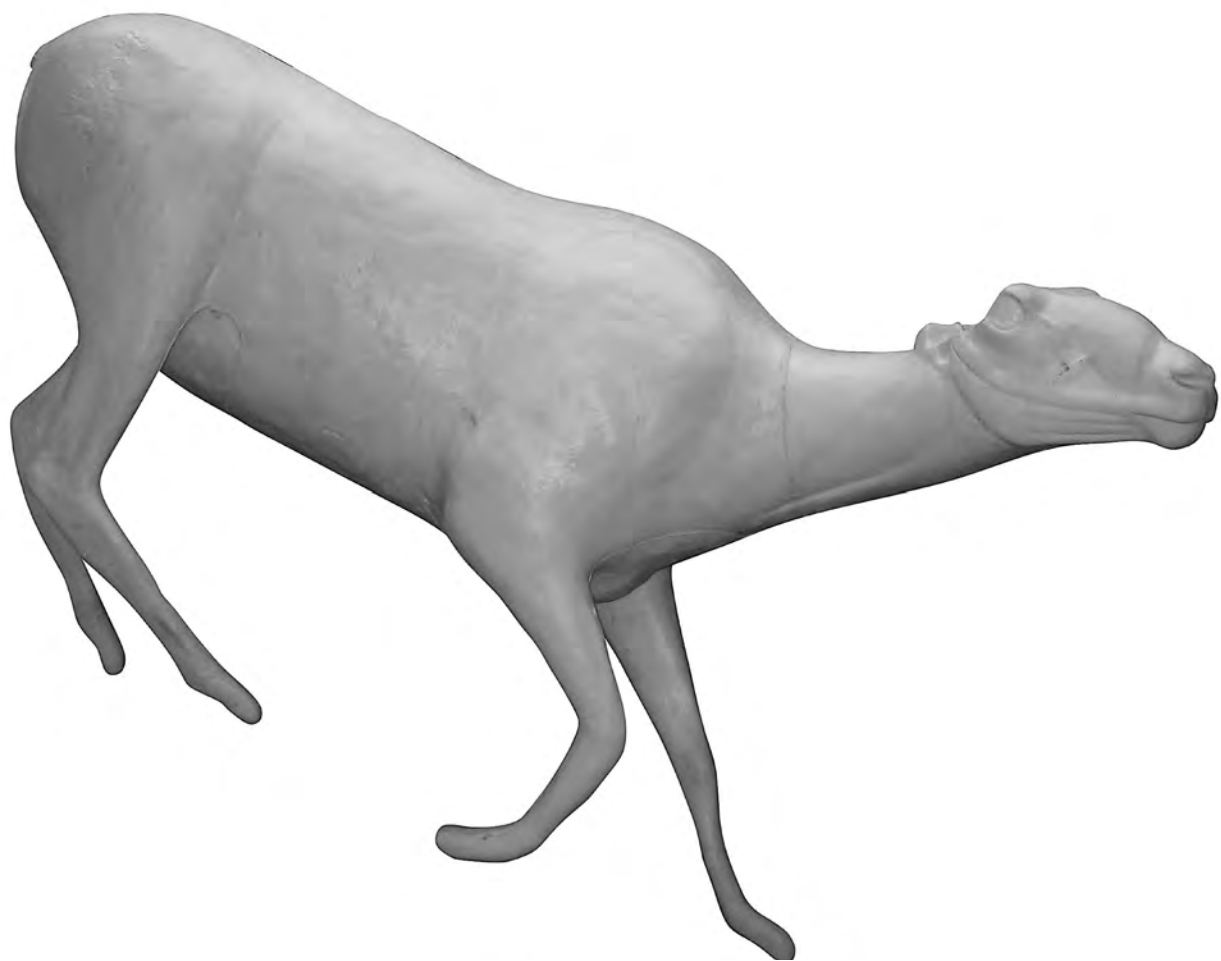

BIGHORN

Mammal Forms			
Form No	Size	Description	Price
LIFESIZE BIGHORN	8 x 50 x 65	Walking Downhill Right Turn	499.95

Canadian Series Bears



BA1

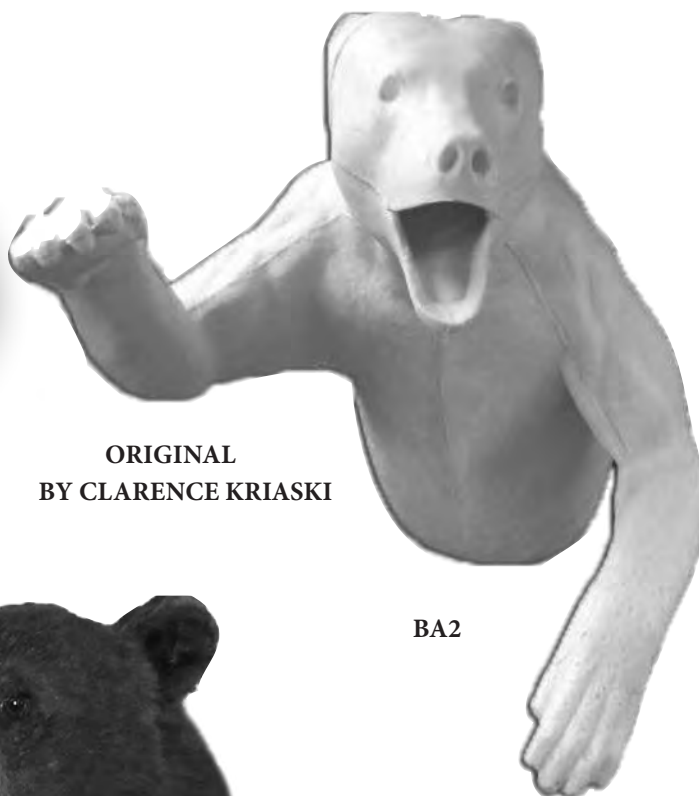

BA2

ORIGINAL
BY CLARENCE KRIASKI



Mammal Forms			
Form No	Size	Description	Price
BA1	4 1/4 x 10 3/4 x 35	Attacking Open Mouth RT	199.95
BA2	5 1/8 x 13 45	Attacking Open Mouth LT	229.95

1/2 Mount Bears

Specifically Designed To Fit McKenzie Wall Bases



BB 3.5

MCKENZIE FWH200
WALL HABITAT

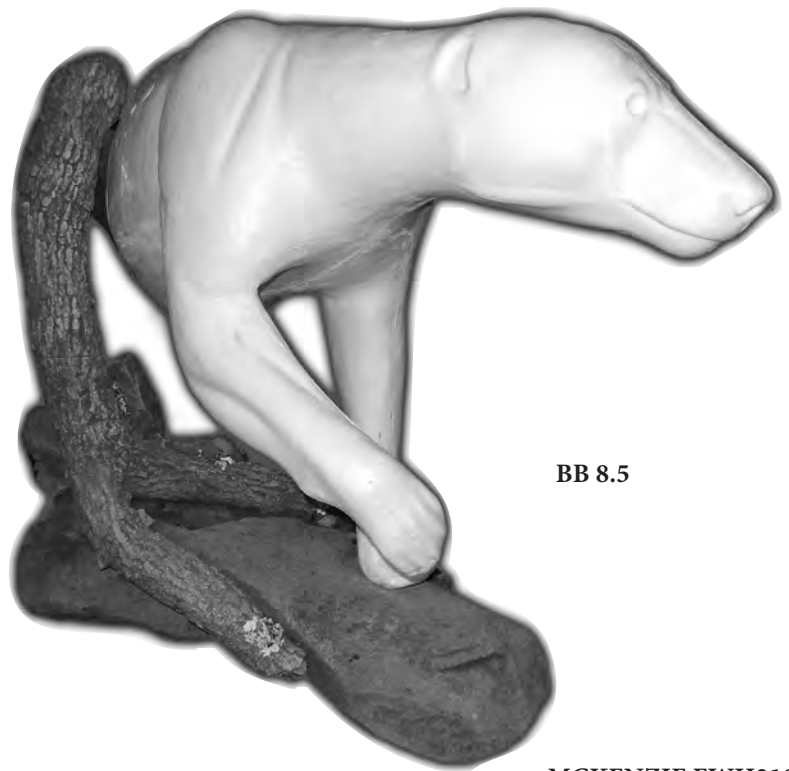

BB 8.5

MCKENZIE FWH210
WALL HABITAT

1/2 Mount Bear Forms				
Form No	Size	Description	Price	McKenzie Base
BB 3.5	4 3/4 x 43	Walking RT Foot Raised LTCM	269.95	FWH200 399.95
BB 8.5	5 x 46	Walking RT Foot Raised LTCM	289.95	FWH210 449.95

1/2 Mount Bears

Specifically Designed To Fit McKenzie Wall Bases

BB 15.5



MCKENZIE FWH205
WALL HABITAT

BB 16.5



MCKENZIE FWH200
WALL HABITAT

1/2 Mount Bear Forms

Form No	Size	Description	Price	McKenzie Base
BB 15.5	4 1/2 x 36	Walking Left Foot elevated RTCM	249.95	FWH205 429.95
BB 16.5	4 1/2 x 41	Walking Left Foot elevated RTCM	259.95	FWH200 399.95

1/2 Mount Bears Specifically Designed To Fit McKenzie Wall Bases

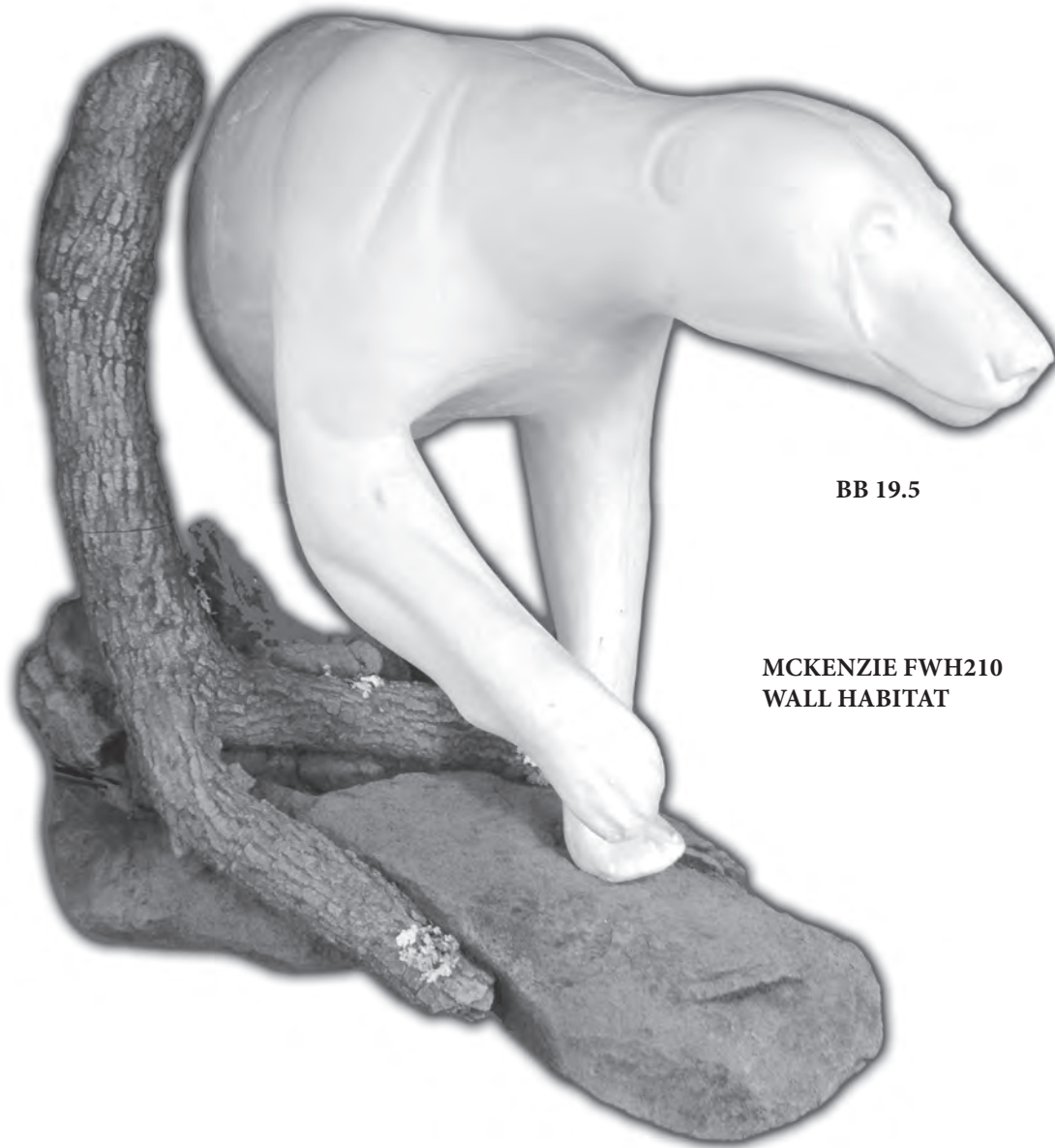

BB 19.5

**MCKENZIE FWH210
WALL HABITAT**

1/2 Mount Bear Forms

Form No	Size	Description	Price	McKenzie Base
BB 19.5	6 x 52	Walking Right Foot Elevated LTCM	359.95	FWH210 449.95

1/2 Mount Bears



1/2 Mount Bear Forms

Form No	Size	Description	Price
BB 26.5	6 1/2 x 53	Walking Elevated LT	379.95

Canadian Series Bears



BB#0

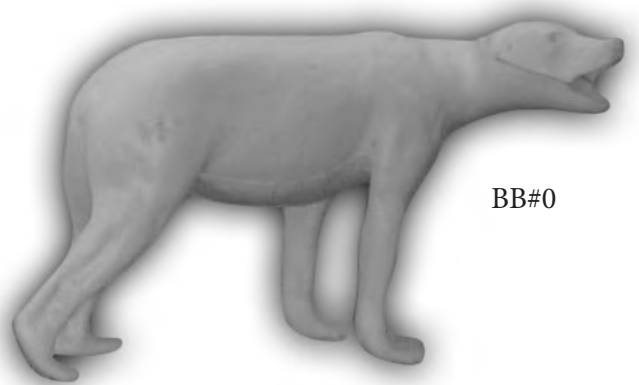

BB#0



BB#1



BB#2

Bear Forms

Form No	Size	Description	Price
BB0-CM	4 1/4 x 35 x 45	On All Fours RT CM	319.95
BB0-OM	4 1/4 x 35 x 45	On All Fours RT OM	319.95
BB1-CM	4 1/4 x 42 x 53	Front End Raised, Right Foot Raised RT CM	329.95
BB1-OM	4 1/4 x 42 x 53	Front End Raised, Right Foot Raised RT OM	329.95
BB2-CM	4 1/4 x 42 x 53	Upright Standing on Hind Legs LT CM	349.95
BB2-OM	4 1/4 x 42 x 53	Upright Standing on Hind Legs LT OM	349.95

Note: 1/2 mounts will be cut just in front of hind legs and will require back board at 70% cost of lifesize

Canadian Series Bears

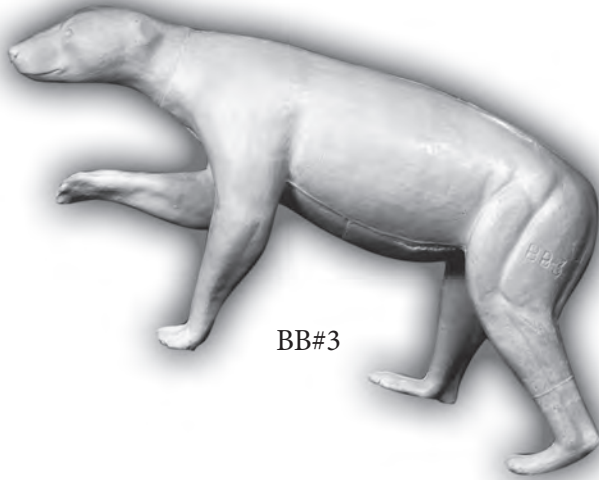

BB#3



BB4



BB5



Bear Forms			
Form No	Size	Description	Price
BB3-CM	4 3/4 x 43 x 56	Walking, Right Foot Raised LT CM	379.95
BB3-OM	4 3/4 x 43 x 56	Walking, Right Foot Raised LT OM	379.95
BB4-CM	5 1/8 x 45 x 62	Upright Standing On Hind Legs LT CM	419.95
BB4-OM	5 1/8 x 45 x 62	Upright Standing On Hind Legs LT OM	419.95
BB5-CM	4 1/4 x 10 x 35 x 48	Standing, Front Elevated LT CM	329.95

Note: 1/2 mounts will be cut just in front of hind legs and will require back board at 70% cost of lifesize

Canadian Series Bears



BB7

MOUNTED BY
DEREK YOUNG
BADLANDS TAXIDERMY

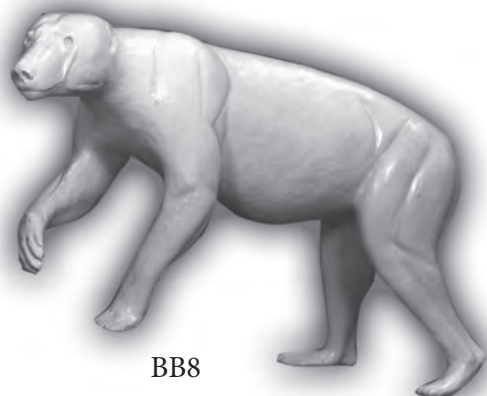

BB8



Bear Forms

Form No	Size	Description	Price
BB6-CM	4 3/8 x 13 x 38 x 56	Walking, Front Elevated Right Foot Off Ground RT CM	389.95
BB7-CM	5 x 13 1/2 x 44 x 62	Walking, Front Elevated Right Foot Off Ground RT CM	429.95
BB8-CM	5 3/4 x 13 x 46 x 60	Walking, Front Elevated Right Foot Off Ground LT CM	429.95

Note: 1/2 mounts will be cut just in front of hind legs and will require back board at 70% cost of lifesize

Canadian Series Bears

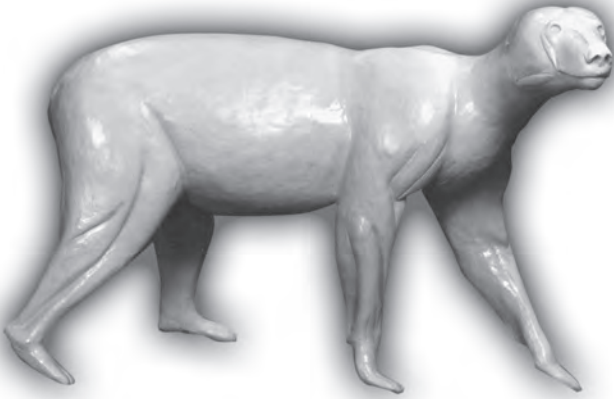

BB9



BB10



BB10



MOUNTED BY
CLINT MOON

Bear Forms

Form No	Size	Description	Price
BB9-CM	5 3/4 x 13 1/2 x 47 x 60	Walking, RT CM	449.95
BB10-CM	6 1/4 x 15 x 47 x 68	Standing on Hind Legs RT CM	489.95

Note: 1/2 mounts will be cut just in front of hind legs and will require back board at 70% cost of lifesize

Canadian Series Bear



B14

ORIGINAL B
CLARENCE KRIASKI

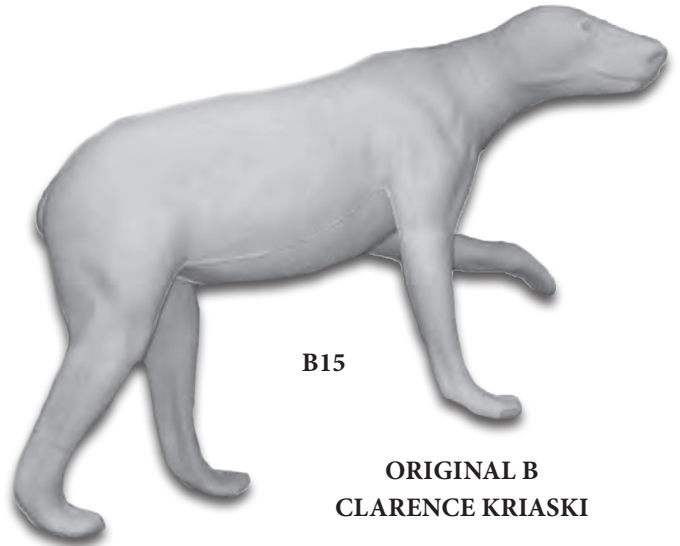

B15

ORIGINAL B
CLARENCE KRIASKI



B13

Bear Forms

Form No	Size	Description	Price
BB13	5 1/8 x 13 x 47 x 62	Reacting to Arrow	519.95
BB14 Cub/Yearling	4 x 24 x 40	Climbing Tree	229.95
BB15	4 1/2 x 36 x 45	Walking RT Slightly Elevated	349.95

Note: 1/2 mounts will be cut just in front of hind legs and will require back board at 70% cost of lifesize

Canadian Series Bear



B17

**ORIGINAL B
CLARENCE KRIASKI**

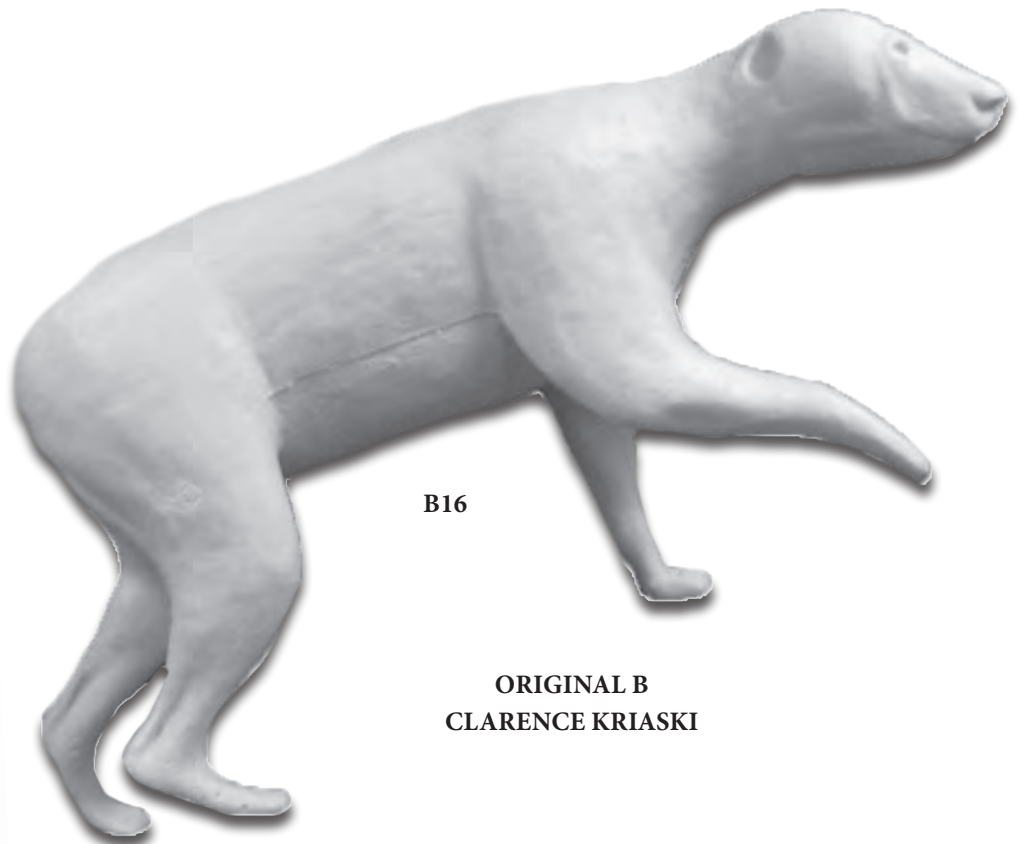

B16

**ORIGINAL B
CLARENCE KRIASKI**

Bear Forms			
Form No	Size	Description	Price
BB16	4 1/2 x 41 x 53	Walking RT Slightly Elevated	369.95
BB17	5 x 38 x 58	Standing	379.95

Note: 1/2 mounts will be cut just in front of hind legs and will require back board at 70% cost of lifesize

Canadian Series Bear



CHANGE OUT GRIZZLY BEAR HEAD



IMPROVED
SHOULDER
POSITION

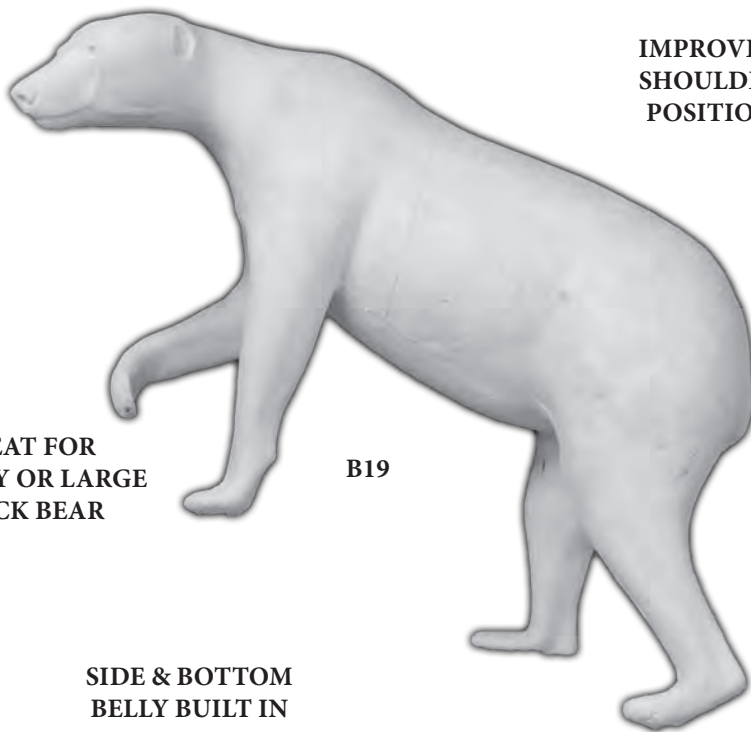

GREAT FOR
GRIZZLY OR LARGE
BLACK BEAR

B19

SIDE & BOTTOM
BELLY BUILT IN



B18

CAN BE POURED WHOLE OR
IN TWO PIECES

GRIZZLY BEAR CHANGE OUT HEAD AVAILABLE

Bear Forms

Form No	Size	Description	Price
BB18	6 x 52 x 72	Standing	529.95
BB19	6 x 53 x 68	Walking Elevated LT	529.95
Change out Grizzly Bear head for B19			49.95

Note: 1/2 mounts will be cut just in front of hind legs and will require back board at 70% cost of lifesize

Canadian Series Bear

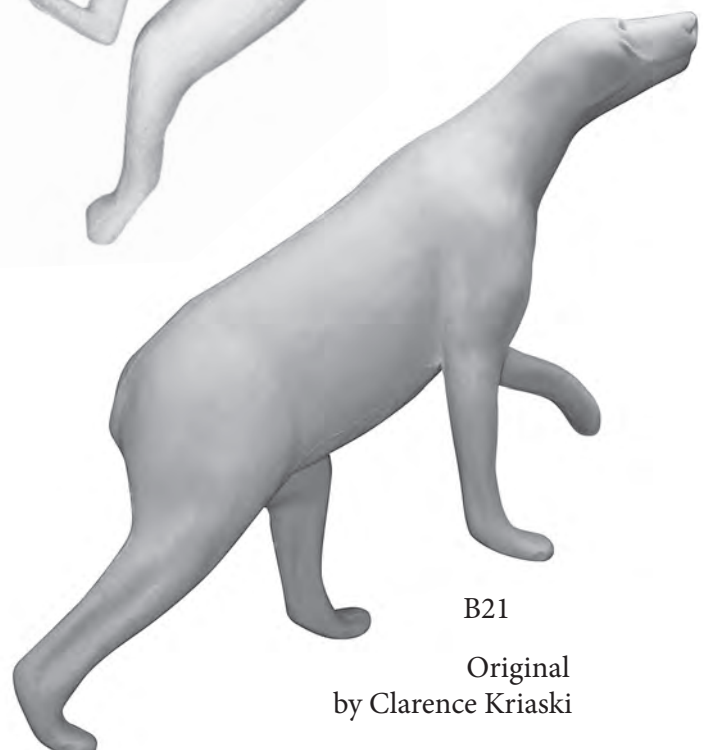
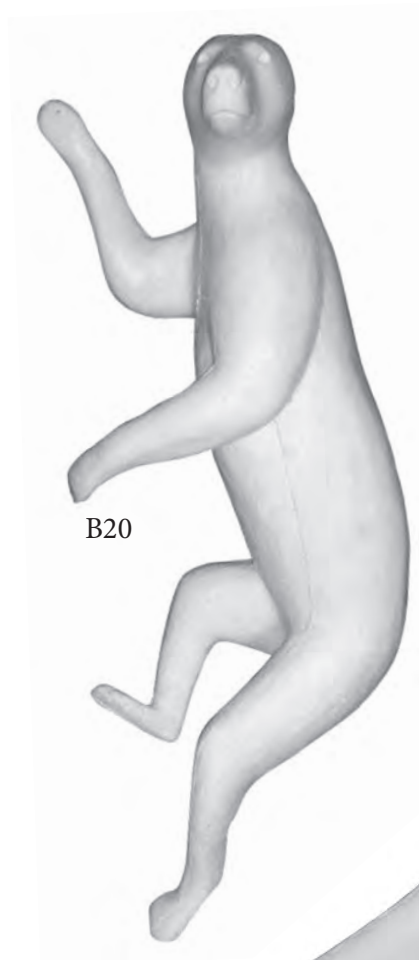

Original
by Clarence Kriaski

Bear Forms			
Form No	Size	Description	Price
BB20	4 1/2 x 37 x 56	Climbing Tree	359.95
BB21	4 1/2 x 35 x 45	Looking Up RT	349.95

Note: 1/2 mounts will be cut just in front of hind legs and will require back board at 70% cost of lifesize

Canadian Series Bear

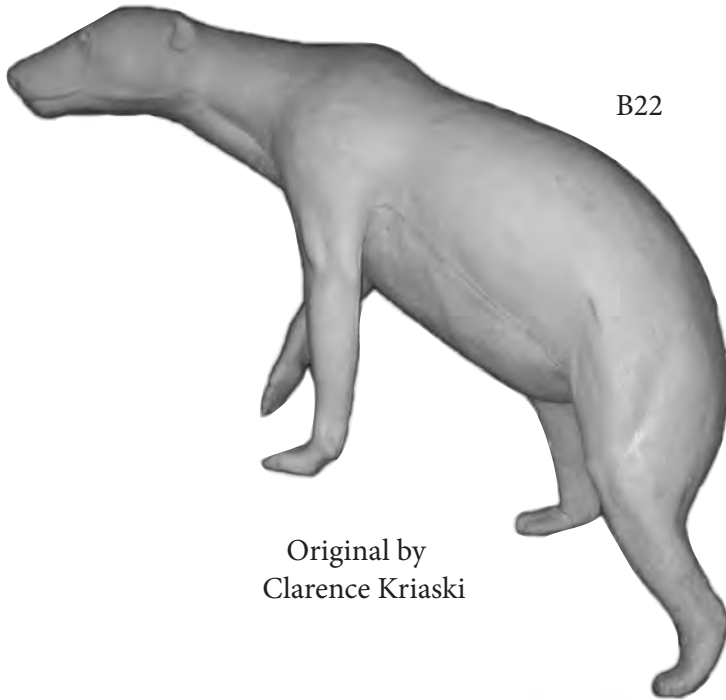

B22

Original by
Clarence Kriaski

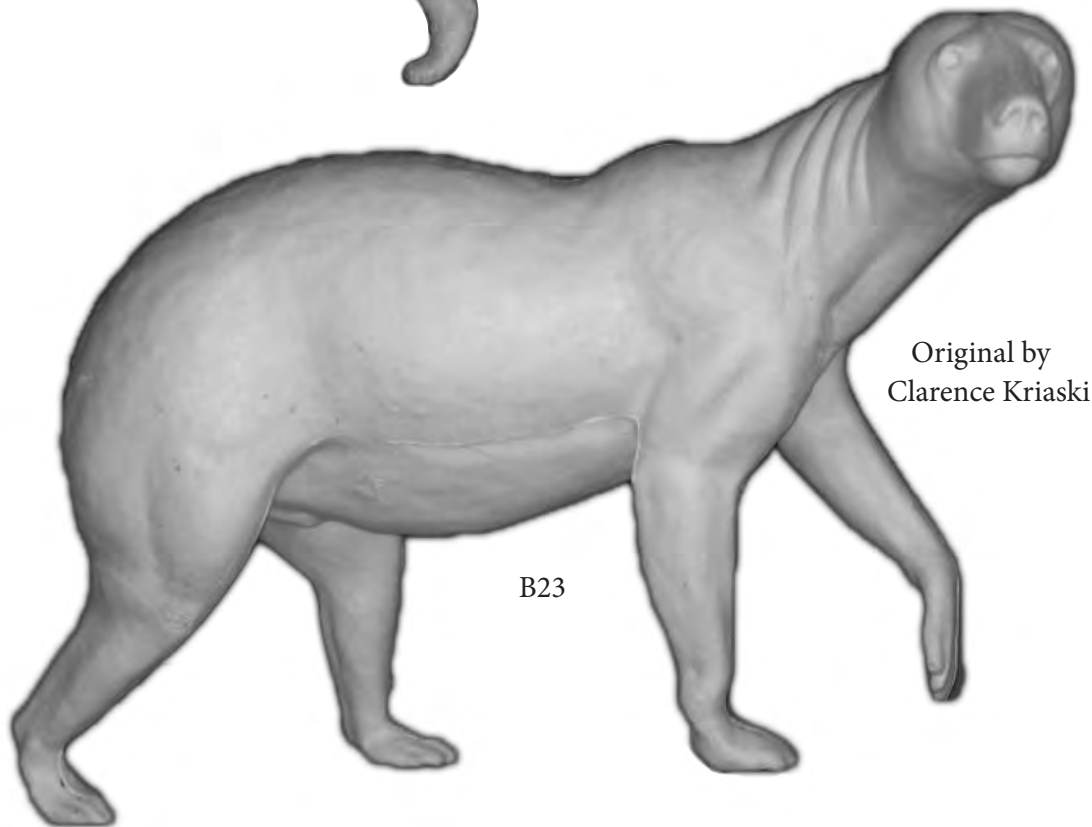

B23

Original by
Clarence Kriaski

Bear Forms

Form No	Eye to Nose		Description	Price
BB22	5 3/4	5 3/4 x 48 x 66	Front End Elevated LT	469.95
BB23	6	6 x 54 x 74	Walking RT Left Paw Elevated	509.95

Note: 1/2 mounts will be cut just in front of hind legs and will require back board at 70% cost of lifesize

Canadian Series Bear

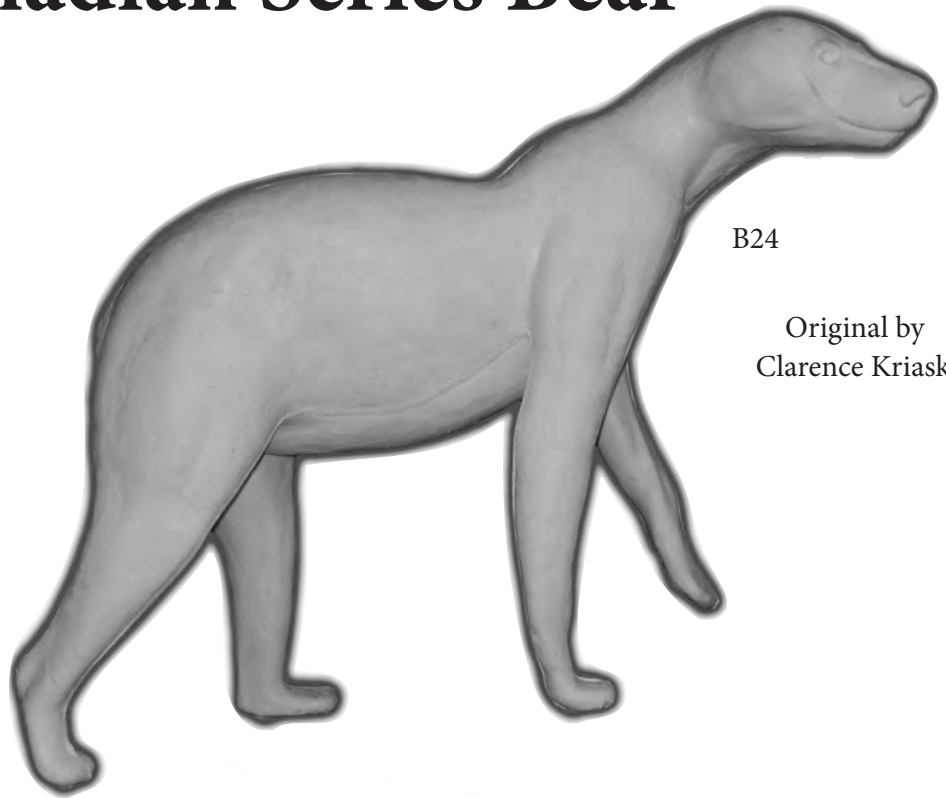

B24

Original by
Clarence Kriaski

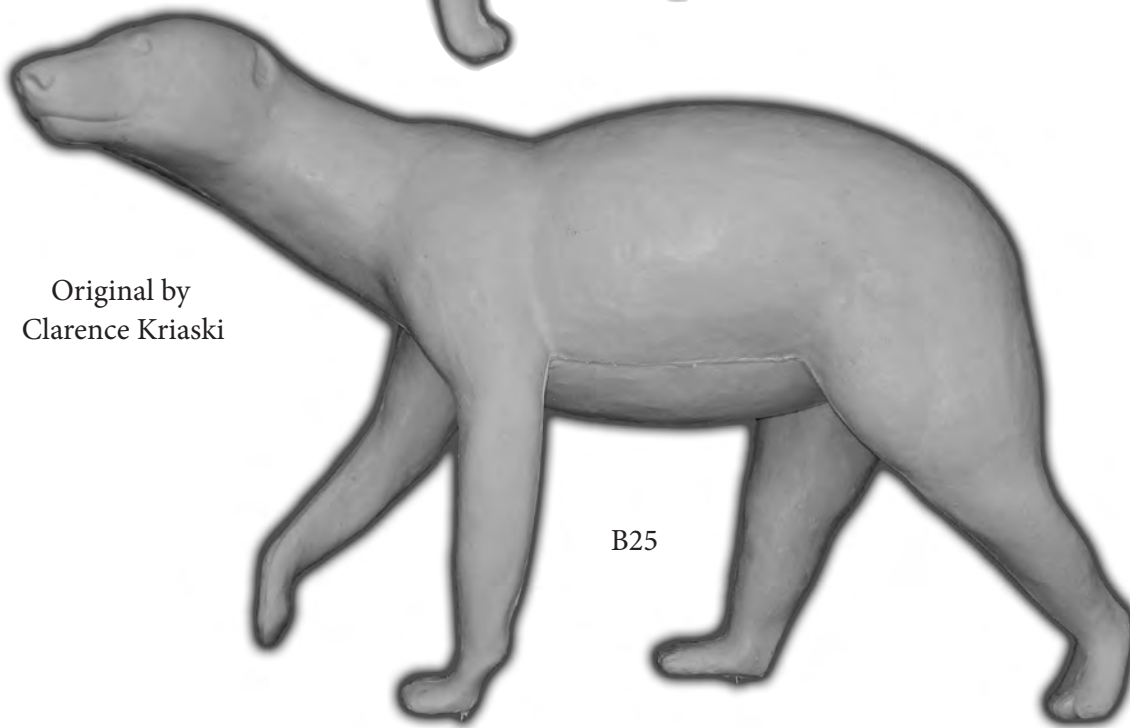

B25

Original by
Clarence Kriaski

Bear Forms				
Form No	Eye to Nose		Description	Price
BB24	4 3/4	4 3/4 x 36 x 52	Front End Elevated RT	349.95
BB25	5 1/2	5 1/2 x 50 x 66	Walking LT	369.95

Note: 1/2 mounts will be cut just in front of hind legs and will require back board at 70% cost of lifesize

Canadian Series Bear



MOUNTED BY
DARREL ORTH
ALPINE TAXIDERMY

Bear Forms

Form No	Eye to Nose	Size	Description	Price
B26	6 1/2	6 1/2 x 54 x 76	Walking Elevated LT	549.95

Note: 1/2 mounts will be cut just in front of hind legs and will require back board at 70% cost of lifesize

McKenzie Finished Wall Habitat®



FWH50

Finished Wall Habitat®			
Item No	Height x Width x Depth	Description	Price
FWH50	42 x 23 x 14	Winter Left Side	379.95

Finished Wall Habitat®			
Item No	Height x Width x Depth	Description	Price
FWH51	32 1/2 x 14 x 23	Fall Left Side	379.95



FWH101

Finished Wall Habitat®			
Item No	Height x Width x Depth	Description	Price
FWH101	30 x 15 x 6 1/2	Winter Right Side	239.95



FWH51

NOTE: Prices subject to change due to the US dollar.

McKenzie Wall Habitat®

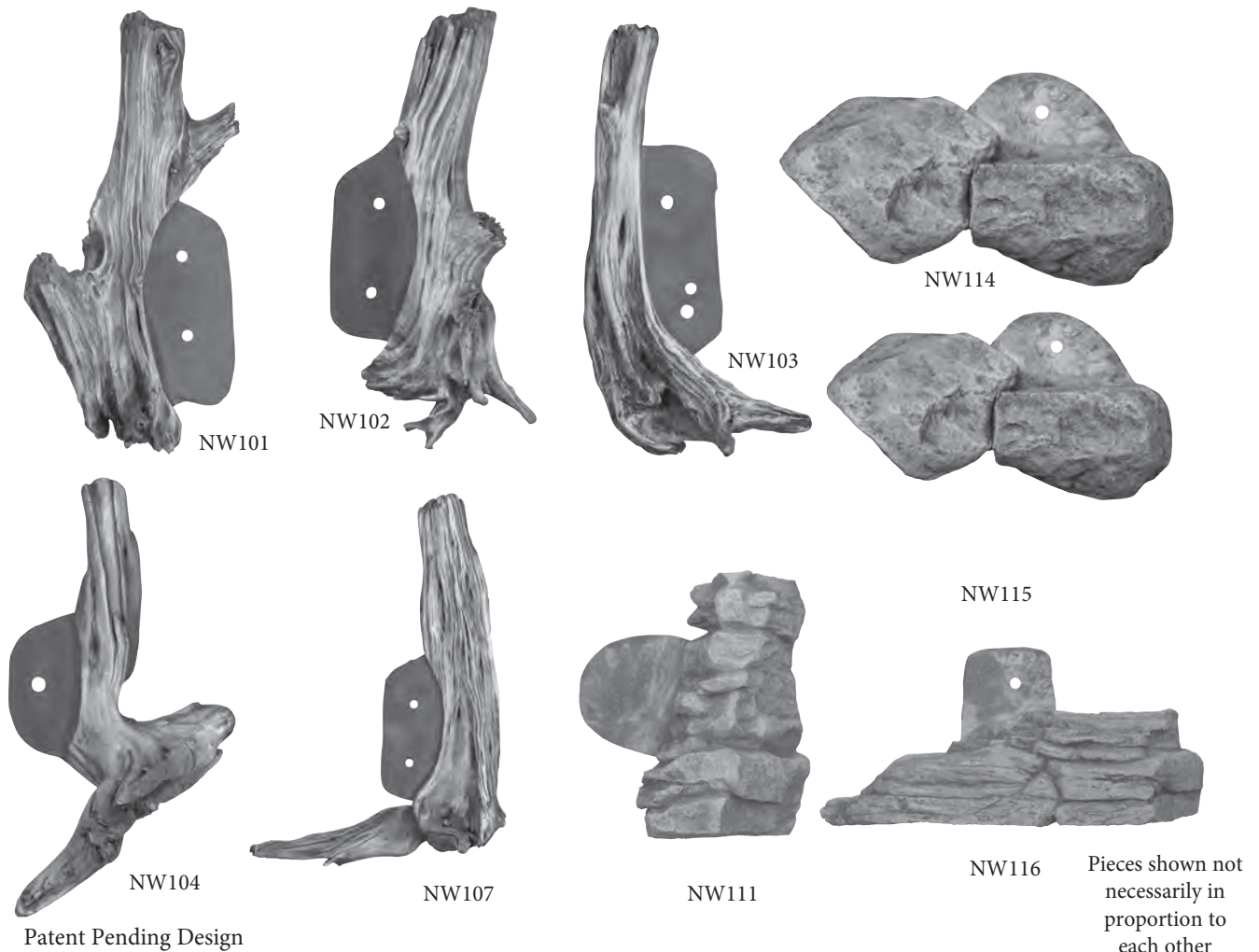

Rocks & Wall Habitat®			
Item No	Height x Width x Depth	Description	Price
NW101	30 x 15 x 6 1/2	Driftwood Right Side	119.95
NW102	30 1/2 x 14 x 5	Driftwood Left Side	119.95
NW103	23 x 13 x 10	Driftwood Right Side	119.95
NW104	21 x 12 x 11	Driftwood Left Side	119.95
NW107	30 x 22 x 11 1/2	Driftwood Left Side	119.95
NW114	9 x 24 x 8	Double Rock	119.95
NW115	10 x 21 x 7	Single Rock	119.95
NW111	14 x 9 x 8	Vertical Stacked Rock	119.95
NW116	8 x 26 x 9	Horizontal Stacked Rock	119.95

McKenzie Artificial Limbs & Rocks

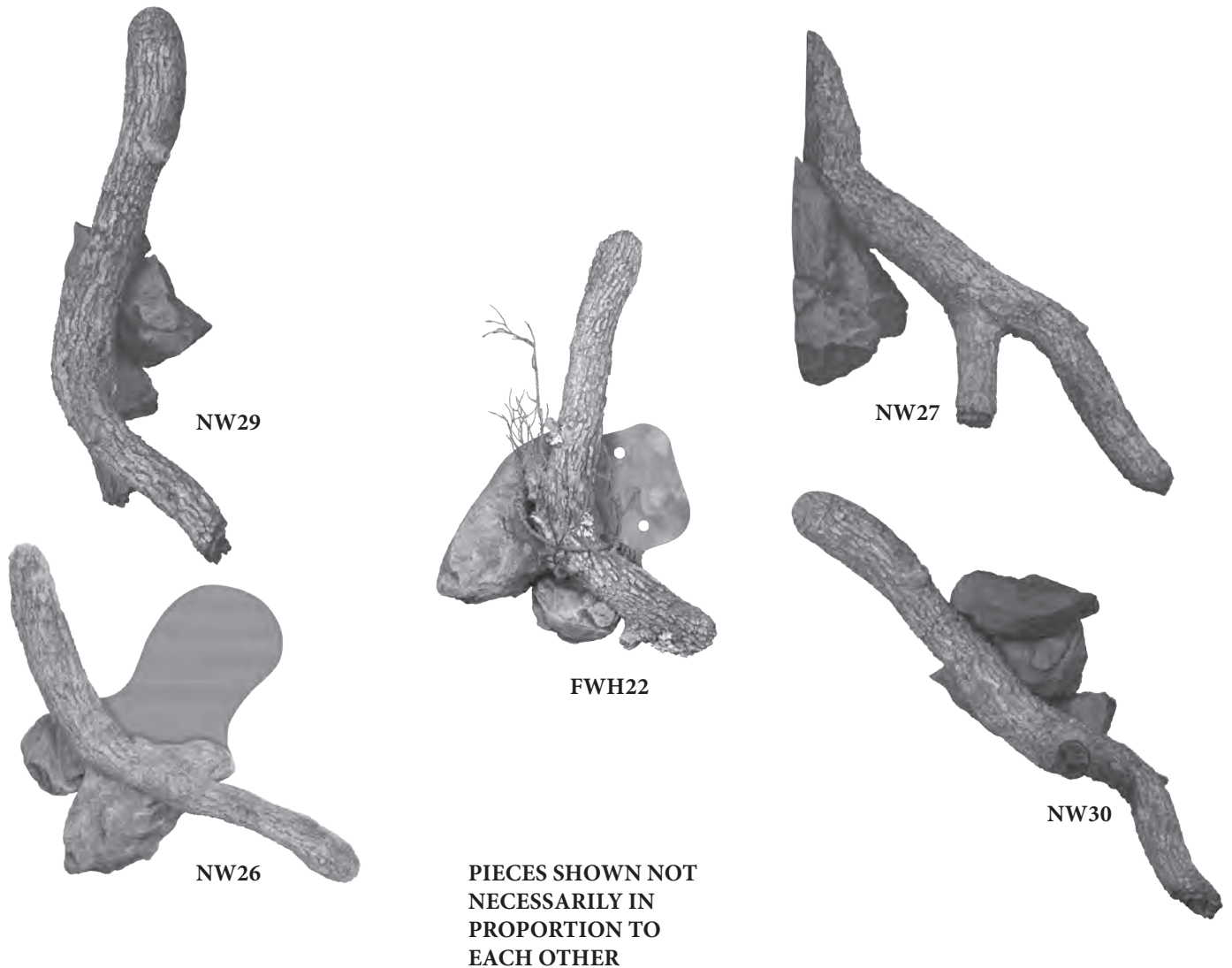

Artificial Limbs & Rocks			
Item No	Height x Width x Depth	Description	Price
NW30	42 x 16 x 21	Artificial Limb/Rock	199.95
NW29	14 x 23 x 34	Artificial Limb/Rock	199.95
NW27	34 x 14 x 23 1/2	Artificial Limb/Rock	199.95
NW26	5 1/2 x 27 x 27	Artificial Limb/Rock	199.95
FWH22	30 x 6 1/2 x 28	Finished Wall Habitat	219.95

McKenzie Pre-Finished Habitat Bases

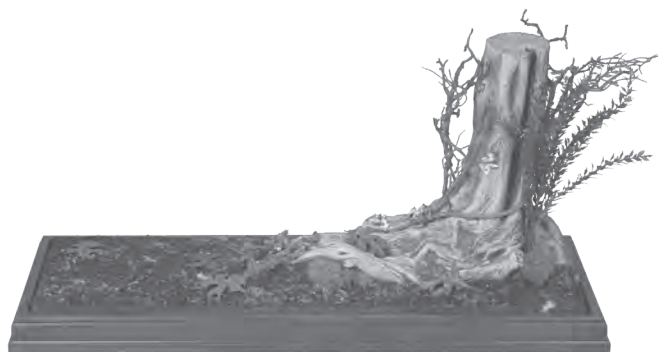

FHB357

41 1/2 x 16 1/2 x 20

409.95

Base for medium life size mammal
(fox, coyote, bobcat, raccoon etc...)

Wall base for medium life size mammals
(Bobcat, fox etc...)

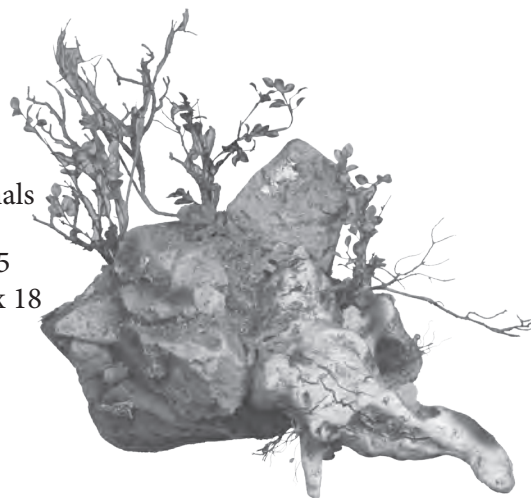

FWH125

22 x 30 x 18

319.95

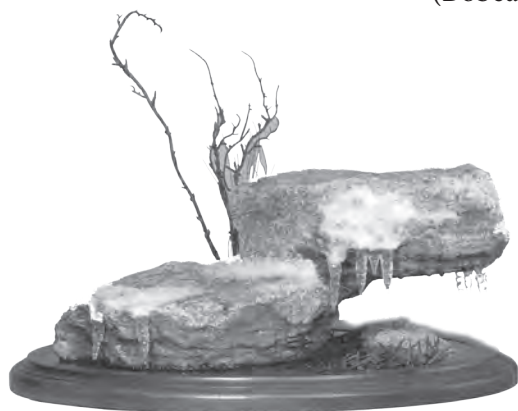

FHB60

20 1/2 x 15 1/2 x 8

379.95

Base for small mammals & birds
(Water, Ice, winter)

FHB63

20 1/2 x 15 1/2 x 6

289.95

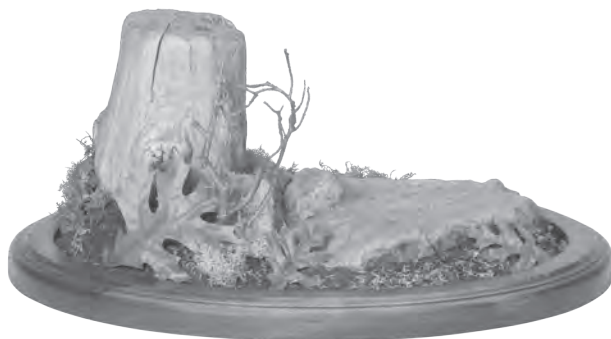

Base for small mammals & birds

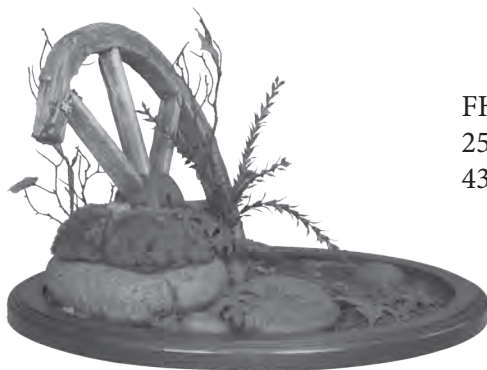

FHB86

25 x 20 x 14 3/4

439.95

Base for small, medium, mammals and birds

McKenzie Finished Wall Habitats



FWH200
31 x 21 x 16 1/2
399.95

Perfect for half mount bears right side

Perfect for half mount bears left side

FWH205
38 x 24 x 20
429.95



Perfect for half mount bears right side

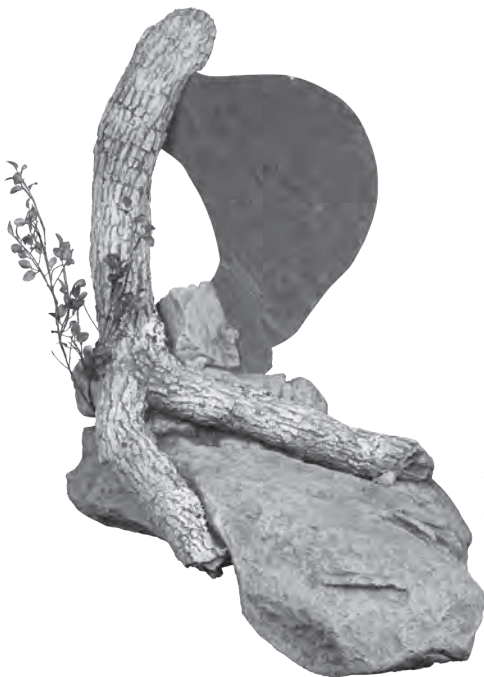

FWH210
40 x 20 x 23
449.95

McKenzie Artificial Rocks

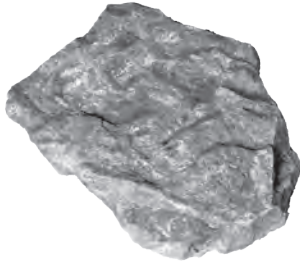

UR61 Brown / Gray
Med 419.95



UR97 Brown / Gray
Lrg 519.95

Rock shelf base for medium life size mammals



NR106
37 x 12 x 8
219.95

McKenzie Finished Wall Habitats

FHB41

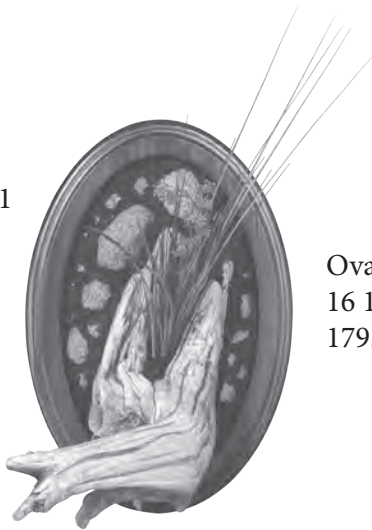

Oval marsh great for ducks
16 1/2 x 16 x 11
179.95

FHB42

Oval winter scene great for
pheasants, & upland game birds
16 1/2 x 16 x 11
179.95



Habitat Rock Panels

4, x 6,

569.95 per sheet

*Take your rock work/bases/habitat
to a world championship level*



“How to” Videos of a similar product can be seen on YouTube, search QuikRock.

NOTE: Prices subject to change due to the US dollar.



Bird Bodies

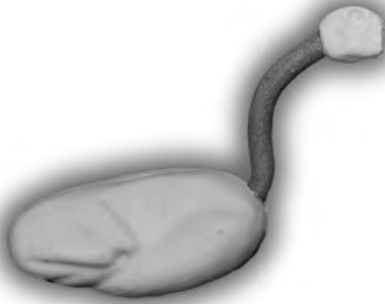

Bird Forms

Form No	Description	(BO) Body Only	(C) Head, Neck & Body
GB1	Large Canada Goose	29.95	36.95
GB2	Medium Canada Goose 8 - 12 lbs	29.95	36.95
GB3	Small Canada Goose 5 - 8 lbs (fits snow, blue & white fronts)	29.95	36.95
GB4	Mallard, Red Head, Gold Eye	23.95	29.95
GB5	Shoveler, Gadwell, Baldplate	23.95	29.95
GB7	Medium Ring Neck Pheasants	23.95	29.95
GB8	Large Ring Neck Pheasants	23.95	29.95
GB9	Spruce, Ruffed Grouse, Golden Pheasants	19.95	27.95
GB10	Sharp Tail, Blue Ptarmigan	19.95	27.95
GB11	Hungarian Partridge, Pigeons	19.95	27.95
GB12	Small Ducks, Teal, Buffle Head	19.95	27.95
GB13	Magpie, Blue Jays, Whiskey Jacks	17.95	N/A
GB14	Chucker Partridge	17.95	27.95
EA1	Large Eagle	29.95	N/A
EA2	Small Eagle, Sage Grouse Male	29.95	N/A
OW1	Large Horned Owl	24.95	29.95
OW2	Medium Horned Owl, Snowy, Great Owl	24.95	29.95
OW3	Short Eared & Long Eared Owls	23.95	27.95
HK1	Red Tail, Rough Legged, Goshawk	24.95	29.95
HK2	Swainsons, Marsh, Broad Winged Hawk	24.95	29.95
HK3	Merlin, Cooper's, Sharp Shinned Hawk	23.95	27.95
HK4	Sparrow Hawk, Saw-Whet Owl	17.95	N/A

Fish Forms



Walleye			
Form No	"A" Length	"B" Girth	Price
W15	15 1/2	11 1/2	30.95
W16	16 1/2	11 1/4	32.95
W17	17 1/2	11 1/2	34.95
W18	18 1/2	12 1/4	36.95
W21	20 1/2	14 1/4	38.95
W23	22 1/4	17	42.95
W24	23	20 1/2	45.95

Some Fish have not been cast yet

Northern Pike			
Form No	"A" Length	"B" Girth	Price
P16	16 1/4	8 3/4	30.95
P18	18 7/8	9 3/4	32.95
P20	20 3/4	11	34.95
P21	21	12	37.95
P23	23	12 1/4	38.95
P25	25 1/2	14	41.95
P27	27 1/4	17 1/2	43.95
P29	29 3/4	16 3/8	45.95
P31	30 1/4	16 3/4	47.95
P32	32	21 1/2	49.95
P34	34	23 1/2	57.95

Some fish have not yet been cast.

Toll Free 1-877-611-0162

Antler Mounting Kits



Bird Forms				
Form No	Species	Antler Manikin	Kit*	Recommended Size
AMSD	Small-Medium Deer	20.95	28.95	9 x 12
AMLD	Large Deer	21.95	29.95	10 x 13
AMAT	Antelope	21.95	29.95	10 x 13
AMME	Medium Elk	23.95	32.95	14 x 18
AMLE	Large Elk	24.95	33.95	16 x 20
AMMO	Moose	25.95	34.95	16 x 18
AMSH	Shed Deer	26.95	34.95	10 x 13

SHED MOUNTING PROCEDURE

1. Cover manikin with felt or desired material and staple edges to the back of manikin.
2. Drill a 1/4" hole through the center of each antler pedicle completely through the plywood base at the approximate angle the antler is to be positioned.
3. Mix bondo (or 5 Min epoxy) and coat half of mounting rod and fill hole in manikin. Insert rod until flush with the back of manikins plywood base. Allow to dry
4. Center manikin on plaque and fasten together with four 2" wood screws through the back of the plaque and into the manikin.
5. Drill a 1/4" hole about 2-1/2" deep into the center of each antler base.
6. Position each antler on the respective mounting bolt. Grasp firmly and bend rods until proper alignment is achieved.
7. Remove antlers. Mix Bondo or five minute epoxy and coat both mounting rods and the holes in the base of the antlers.
8. Install antlers and secure with tape or hold in the correct position until dry. (Cut Braid trim to the appropriate length and hot glue into place around antler base.

Walnut Hollow Plaques & Bases



Great
Craftsmanship



The arrow head
plaques are being
phased out by the
distributor. Once we
are out of stock they
will no longer be
available.

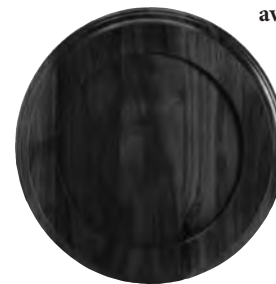
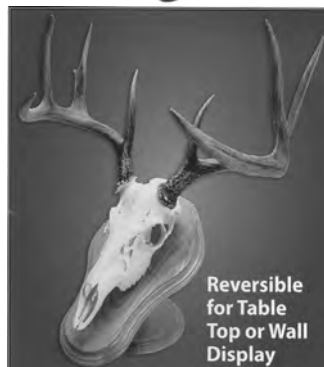

Plaques

Size	Description	Style	Price Oak/Walnut	Style	Price
9x12	Fits Deer	Crest	32.95/34.95	Arrowhead	32.95/34.95
14x18	Fits Medium Elk, Caribou	Crest	42.95/44.95	Arrowhead	42.95/44.95
16x20	Fits Large Elk	Crest	51.95/55.95	Arrowhead	51.95/55.95
18x16	Fits Moose	Crest	52.95		
Euro Wood Base	Reversible for table top or wall display				56.95

Bases

Size	Description	Oak	Walnut
9x12	Oval	34.95	36.95
14x18	Oval	42.95	44.95
20x24	Oval	56.95	58.95
8 5/8	Round	32.95	34.95
12	Round	36.95	38.95
16	Round	42.95	44.95

Polytranspar Paints



Opaque & Semi-Transparent Series - Non Bleeding

Form No	Colour		Price Per 8oz
WA10	SUPERHIDE WHITE	A clean, finely pigmented white. Easy one coat coverage	15.95
WA12	WHITETAIL EAR MEDIUM	Accurate colour of a whitetail deer's interior ear skin	15.95
WA29	BLACK UNDER	Brownish-Black. Perfect for open-mouth coyote mounts & other uses	15.95
WA30	BLACK	Extremely fine pigment. Good gloss, excellent coverage & effective for detail	15.95
WA31	PAYNES GREY	Dark, cool blue-gray colour. Use to darken other colours	15.95
WA62	DARK BASS & TROUT GREEN	Non-bleeding, crisp, clean green for many fish	15.95
WA201	MUSKY GREEN	Specially formulated for muskellunge & northern pike	15.95
WA70	CHOCOLATE BROWN	Great for head finishing, habitat & many uses on fish	15.95
WA71	BURNT UMBER	Darker, cooler than chocolate brown. Tones down bright colours	15.95
WA72	SAHARA TAN	General use tan colour. Similar to Buckskin. Use on mammals & snakes	15.95
WA75	BLENDING BROWN	Use as first colour on skin mounts to even out epoxy required colours	15.95
WA139	BRIGHT ORANGE	Use on some duck legs, sunfish & bream	15.95
WA90	TOOTH YELLOW	Yellow-orange ochre for staining teeth in mammal jaw sets	15.95
WA140	CADMIUM YELLOW	Excellent base colour. Very bright, clean yellow	15.95
WA160	GILL RED (CADMIUM)	A very rich red that covers in one coat	15.95
WA161	SNOW GOOSE RED	For painting the legs & feet of snow, blue & Ross geese	15.95
WA165	FLESH	Good for mouth interior painting on any species of fish, mammals & bird	15.95
WA166	MOHR FLESH	Excellent for open-mouth mammal work. Developed by Harvey Mohr	15.95
WA167	LAVENDER FLESH	Darker open-mouth flesh colour. Excellent on bear jaw sets	15.95
WA141	YELLOW OCHRE	Similar to yellow oxide. Perfect for wood duck legs	15.95

Polytranspar Paints

Transparent Series, Blending / Bleeding

Form No	Colour	Description	Price Per 8oz
WA51	MEDIUM BASS & TROUT GREEN	Slightly darker than light & transparent	15.95
WA300	SAILFISH BLUE	Beautiful transparent blue, used for saltwater fish	15.95

Pearl Essence, Light Reflecting & Iridescents

Form No	Colour	Description	Price Per 8oz
WA440	SHIMMERING BLUE IRIDESCENT	Use on trout & salmon	15.95
WA441	SHIMMERING GREEN IRIDESCENT	Has an almost metallic effect	15.95
WA442	SHIMMERING GOLD IRIDESCENT	Finishing touch for most fish, including bass	15.95
WA443	SHIMMERING RED IRIDESCENT	Used on most fish that have begun to spawn	15.95
WA110	BRIGHT SILVER	Brilliant silver for salmon, tarpon & other saltwater fish	15.95

Select Wet Look Spray Lacquer

Form No	Colour	Description	Price Per 8oz
SWL	SELECT WET LOOK GLOSS	Very high gloss fo finishing coat on all fish	22.95

Paasche Airbrush

H Siphon Feed

Single Action-External Mix.
Individual air and colour feed ensure easy handling. Sturdy, dependable and adaptable for practically any hobby or professional use. Three interchangeable tips allow greater versatility.



Airbrush

Form No	Description	Price
HSET H - AIRBRUSH SET	Set includes: H Series Airbrush, c/w #1, #3, #5 Cone Assemblies, 1 oz. Mixing Jar	129.95

Aves Products

Critter Clay™



Critter Clay™ is a 1-part water-based modeling clay. It is moist and ready to use right out of its bag. Critter Clay™ is safe and non-hazardous, lightweight and extra strong. Once exposed to air Critter Clay™ begins to harden and has about a 40 minute working time. It sticks best to a clean, textured, or ruffed up surfaces. Use water and wet fingers or tools to feather, shape and add fine details. Cures to a hard finish in 1-5 days (time varies with size of project and working conditions.) Accepts all paints and is great for intricate work. Water clean up! Critter Clay™ is the #1 choice of taxidermists and professionals worldwide because of its great detail, fine clay texture and low shrinkage rate (0-1%). Conforms to ASTM D4236

Native Earth tone

1lb - 18.95

5lb - 37.95

3 sizes: 1, 5 and 25 pound.

25lb - 81.95

FIXIT® Sculpt



FIXIT® Sculpt is the newest product in the FIXIT® line. It is great for many uses that require all of the qualities of regular FIXIT®, **plus** it offers exceptional sculpting qualities. It has a firm feel more quickly after mixing; it resists sagging and drooping; it holds detail and impressions; has a flat matte finish; accepts paints and stains, and offers a very liberal 4 hour working time. FIXIT® Sculpt can be seamlessly feathered before set-up, or sanded, tapped, drilled, lathed, or otherwise tooled after set-up, without chipping, cracking or flaking! Simple water clean-up or use Apoxie® Safety Solvent. Conforms to ASTM D4236 Whats in Your Tool Box?!

Available in canvas color

1lb - 33.95

3lb - 59.95

3 sizes: ¼, 1 and 3 pound.

Apoxie® Sculpt



Apoxie® Sculpt offers economy as well as performance.

It has a putty-like, smooth consistency and is easy to mix and use. It is safe, non-hazardous, and waterproof with 0% shrinkage & 0% cracking! Working time is 2- 3 hours. Cures hard in 24 hours and has a semi-gloss finish. Adheres to vinyl, plastic, resin kits, wood, metal, ceramic, glass, polymers, foam, fiberglass, & more! Can be seamlessly feathered before set-up, or sanded, tapped, drilled, carved, lathed, or otherwise tooled after set-up, without chipping, cracking or flaking! Save time and money on finishing jobs by using Apoxie® Sculpt colors! Simple water clean-up or use Apoxie® Safety Solvent. Endless uses for artists, crafters, modelers, students, outdoor projects and more! Conforms to ASTM D4236

Natural, Black, Pink

1lb 33.95

4lb 64.95

Wesco Products



Ear Adhesive

This product works great to eliminate drumming with your artificial earliner, Dries in 2-4 Hrs.

EA 1 lb kit 33.95 EA 2 Quart kit 82.95

Magic Sculpt

This excellent 2 part epoxy sculpturing compound is great for horn and beak repairs, hiding seams filling holes and shrunken areas, sculpting around eyes, nostrils and jaws. Easily smoothed with a wet finger and feathers beautifully. Hardens in approx. 45 minutes and is easily sanded and accepts all paints.

MSC1 1 lb kit 33.95 MSC1 5 lb kit 82.95



Magic Smooth

Gel like epoxy for extra fine work. Excellent for fish. Smoothes beautifully with water-producing a flawless finish. Mix equal parts.

MSM1 1 lb kit 33.95 MSM2 2 quart kit 82.95



Knoblochs Chemicals

Liquatan

Liqua Tan is a complete and permanent tan. Fast drying. Compatible with all hide pastes. Excellent stretch. Sets hair. No oily mess. Reduces shrinkage to almost zero. Used by many of the leading taxidermists. Easy to use. Can be mounted the same day or dried and handled as a tanned skin.

1L - 35.95 4L - 97.95

Stop Slip

Stop Slip will permanently set hair that is loose or starting to slip. Also works excellently for setting the velvet on horns.

Spray from an atomizer or sponge on.

1L - 26.95 4L - 71.95

Bird feet injection fluid

Bird feed injection fluid is a preservative for injection into bird feet, wings, feet of small game, and antlers velvet to reduce shrinkage. Safe to use without offensive odors.

8 oz. - 15.95

Safety Pickle

Safety Pickle is for use of pickling skins before tanning. After rehydration rinse skins and drain well. Place in solution of one 1/2 oz. of Safety Pickle, and 1 pound of Salt per gallon of water. Comes with complete instructions.

1L - 31.95 4L - 92.95

Super Solve Degreaser

Super Solve Degreaser is a concentrated water-soluble solvent degreaser. Recommended for especially greasy game, bird, and fish skins. Can be used in the pickle and tanning baths.

1L - 27.95 4L - 74.95

Antler in Velvet Tan

Antler in Velvet Tan is a fast acting permanent tanning solution specifically designed to set and tan velvet on antlers. It will not wash out.

1L - 29.95 4L - 79.95

Antler Stain #1

Antler Stain #1 is a stain that builds up gradually. It will give a natural reddish-brown color and will not fade. Alcohol base, can be thinned with water.

8 oz. - 15.95

Antler Stain #2

Same as above but chocolate brown color.

8 oz. - 15.95

NOTE: Prices subject to change due to the US dollar.

Tanning Supplies & Chemicals



Select Tanning Lotion

Save the cost of sending capes to the tanner. Excellent liquid tanning product that produces a complete and permanent tan. Instant hair set, no shrinkage and can be used with hide paste.

8 oz 14.95 1 litre 31.95 4 litre 74.95

“IT’S BACK”

Our white P.S.E Tanning & Softening Oil is back– One of the best softening oils available. This creamy white non-yellowing fat liquid penetrates rapidly and uniformly into the hide to relax and add stretch to the skin. Produces a soft, stretchy fur leather.

8 oz 15.95 1 litre 34.95 4 litre 79.95



Skin Prep/Scouring Agent

Highly concentrated skin prep, relaxer, degreaser and cleaner. Use in all soaking solutions to soften and relax skin and help hide accept tanning.

8oz 13.95 1 litre 24.95 4 litre 54.95

Deodorizer Wash & Soak

A concentrated wash that removes and masks unpleasant odors in skins. Use 2-4 oz Per gallon of water depending on severity of odor. Will not cause hair slip.

8oz 13.95 1 litre 24.95 4 litre 54.95

Germicide

Excellent bactericide for addition to all pickling, soaking and washing solutions.

8oz 13.95 1 litre 24.95 4 litre 54.95

Purchase All 3: 1 Litre - 51.95 4 Litres - 129.95

Tanning Supplies & Chemicals



Knoblochs Safetee Pickle

Safetee acid is rapidly replacing all other acids for the pickling process. This acid is safe to handle without protective equipment. There is no problem disposing of the pickle as it may be poured down the drain.

1 litre Bottle 31.95

4 litre Bottle 92.95

Trophy Duster Spray-This excellent spray-on product dissipates dust on contact, dries quickly and leaves no build up even with frequent use. Specifically formulated to clean game heads, fish, bird and mammal mounts. TDS 13 oz can 16.95

Super Spray Adhesive (3M)

Excellent spray adhesive for many taxidermy applications. 19.95

Elmer's Spray Adhesive

Good spray adhesive for many taxidermy applications. 29.95

Modge Podge

Water based build up material that dries clear. Excellent for work on deer noses.

8 oz. 20.95 16 oz. 29.95



Clear Cast Scenery Resin

This clear casting resin is specifically formulated and designed for the taxidermy industry where clear transparent effects are desired in background scenery, such as: water effects (still, rippling or water falls), ice effects (icicles, frozen ponds, glaze over branches, logs etc). Use just a few drops of catalyst for each liter of resin, stir and pour. Catalyst included, use 1 oz per 4 liters of resin.

CSR 1 litre resin and 1/2 oz of catalyst 59.95

CSR 4 litre resin and 1 oz of catalyst 169.95

Modeling Putty

Non hardening clay. An excellent "non-hardening" non-toxic oil based putty. Excellent for setting eyes, Sculpturing, Filling holes etc. Will not chip or harden and can be used indefinitely. Comes in 2 colours. Black or Medium Brown. 8.95



Tanning Supplies & Chemicals



Fish Mache

Fish mache is an extra smooth mache – one of the best in the market for fish taxidermy. Perfect texture and consistency with a drying time of approximately 30 minutes. Makes it ideal for fish work.

FM2 2 litre bag 20.95 FM4 4 litre bag 29.95

Paper Mache

A great mache mixture to meet all your taxidermy needs. Just add water and mix.

PM2 2 litre bag 20.95 PM4 4 litre bag 29.95

Quick Mount – Our exclusive formula dry preserve contains a bactericide, an insecticide, a deodorizing agent and 2 preservatives. Use on birds and small mammals the same as Borax. QM1L 1 litre 18.95 QM4L 4 litre 33.95

Borax – (Fine Grade) – The best and safest natural preservative available. Excellent for drying and preserving bird, fish and small mammal skins. Great for neutralizing acid after tan or pickle wash. BX1L 1 litre 16.95 BX4L 4 litre 31.95

Fish Pickle – For curing fish skins prior to mounting. Use 1 litre pickle for each gallon of water. FP1L 1 litre 16.95 FP4L 4 litre 31.95



Aluminum Sulphate

For use in various tanning formulas. Excellent grade tans to a light color.

AS1L 1 litre 16.95 AS4L 4 litre 39.95

Sodium Carbonate

Use this when boiling skulls. Use 1 cup to each gallon of water to loosen meat and flesh on skull, bone, etc. It eases fleshing. Also bleaches skull and bones. Irritating to eyes and skin. Wear protective gear.

2 lbs 16.95 5 lbs 25.95 10 lbs 39.95



Tanning Supplies & Chemicals



Oxalic Acid

Used in pickling process. Can be used instead of Formic acid. Use 2 teaspoons per gallon of water.

OX 1 lb 14.95 OX 5 lbs 29.95

OX 10 lbs 49.95 OX 25 lbs 99.95

Magnesium Carbonate

Used when mixing with 40 volume peroxide bleach skulls.

MAGC 4 oz 15.95 MAGC 8 oz 27.95

Sodium Bicarbonate

Used to neutralize your hides from pickling solution.

SBC 2 lbs 16.95 SBC 5 lbs 29.95

SBC 10 lbs 39.95

Lutan F

Excellent tanning and preserving agent for fur skins.

LTF 1 lb 17.95 LTF 10 lbs 79.95

LTF 5 lbs 39.95 LTF 55 lbs 369.95

Dextrine Yellow

Great for glue bases and mache work, water based.

DY 5 lbs 24.95 DY 10 lbs 64.95

DY 25 lbs 99.95



Salt

Non iodized, great for salting and preserving hides.

20 kg bag 19.95

Plaster

Used for smoothing, skull caps and other work.

POP 10 lbs 24.95 POP 40 lbs 79.95

Tanning Supplies & Chemicals



Heavy Duty Hide Paste

This extra-Strength, premium quality adhesive is ready to use and is excellent for mammal, bird and fish taxidermy. It dries in approximately 24 hours allowing time for over-night adjustments you may need to make.

HP1L 1 litre 19.95 HP4L 4 litre 47.95

Fin Flex Fish Sealer

Brush fin flex on the front and back of fins. Dries transparent and leaves fins flexible and break resistant. Also an excellent sealer to apply prior to painting fish bodies. Allow to dry before applying paint. Freeze Warning.

FFFS8 8 oz 19.95 FFFS16 16 oz 29.95

Leather Dye Spray

Leather dye in a spray can dries faster than ever. Available in black or brown.

29.95



Vulta Foam

Comes in two parts, mix equal quantities, stir and pour into place. Great for alterations or base work.

VF 1 litre 59.95 VF 4 litre 189.95
VF 20 litre 509.95

Tanning Supplies & Chemicals



Artificial Snow

Best snow on the market today. Sift or sprinkle snow and seal with a final light mist. This snow contains an adhesive that is activated by water, dries beautifully white. Will not flake or dis-colour.

AS 2 litre 16.95 AS 4 litre 29.95 AS 6 litre 39.95

Natural Rock Mix

Our specially formulated rock mix allows you to create realistic, natural looking rock effects on your bases easier than ever before. Simply mix with water to form a thick paste and apply to your base as desired. Once dry, brush lightly with a wire brush to add detail lines. Mix paint in a spray bottle with 8 oz of water and shake until mixed. spray until desired depth of colour is achieved.

R-M1X 2 litre 23.95 R-M1X 4 litre 39.95

Plainsman Clay

Air drying pre-mixed clay. Works excellent for ears, butts, filling, paws, and many other applications.

PC 22 lbs 31.95 PC 44 lbs 56.95



Moss

Habitat Material

4 litre bag 18.95 20 litre bag 42.95



Artificial Foam Rocks

Granite Finish

Rock 1 - Fits birds and small mammals. 24.95

Rock 2 - Fits life-size Coyote and Badger. 37.95

Mountain Mike's Reproduction Skulls



Skull Master
Deer White - 99.95



Skull Master
Deer Camo - 119.95



Skull Master
Deer Snow Camo - 119.95

Record Keeper
Skull for Deer - 97.95



Record Keeper
Skull for Elk - 129.95



Skull Master
Finished Elk



Skull Master Elk - 129.95



Skull Master
Finished Whitetail



Positioner Deer - 34.95



Shed Connectors for Deer - 31.95



Positioner Elk - 44.95

Tools and Accessories

TAILSKINNER

Forget the frustrations involved in tail skinning, this new tool will quickly and easily remove the tail bone from most small to medium size animals. Sturdy, steel construction,

TAIL – \$24.95

THREAD

All our threads are totally waterproof and will never rot.

Nylon - strong, fine gauge thread for fine detail sewing

- large 4 oz. spool.

THW – White – \$9.95

THB – Black – \$9.95

WIRE - COPPER PLATED

Excellent for all bird, mammal and fish mounting.

WCSM – 1/16" x 39" – small – \$.75

WCMD – 3/32" x 39" – medium – \$.85

WCLG – 1/8" x 39" – large – \$.95

SCALPEL HANDLE

(CHROME HANDLE) fits #20,21,22,23,24,25 Blades

SCH – \$14.95



SCALPEL BLADES

(No.21, 22 or 23 style)

SCB10 – 10 blades – \$9.95

SCB100 – Box of 100 – \$33.95



No. 21



No. 22



No. 23

SKIFE KNIFE

Now it's easy to thin around lips, eyes, etc. Detailed face fleshing has never been easier! Made principally for the job of skiving leather and other materials, it is a very handy tool for all leather workers. It is especially good for thinning hides in various areas without cutting through. This time-saving tool increases both speed and accuracy. It is fitted with a razor blade, and extra blades are available

SKKN – Skife Knife – \$27.95

SKBL – Replacement Blades (pack of 6) – \$9.95

SKINNING KNIFE

Best quality knives available today - Victorinox by Swiss Army knives, Switzerland.

SKK3 – 3-1/2" blade – \$19.95

NEEDLES

Triangular Point Leather Needles

N2G – 2" glover's needles – \$2.45

N4 – 4" straight scalp needle – \$3.95

N6 – 6" straight scalp needle – \$4.95

N2 – 2" half curve needle – \$2.95

N3 – 3" half curve needle – \$2.95

N514 – 5-1/4" S-curve needle (better grip with wet hands)

– \$7.95

PAPER CLIPS (Extra large - box of 100)

Great for carding bird feathers and screening mammal ears

PCL – \$3.95

FOAM FILE- Sur-shape Shaver

Fastest tool for trimming and shaping foam when carving fish bodies or altering forms.(with extra blade)FF – \$24.95

PINS

P1500 – 1" 500g Adamantine nickel plated steel \$33.95

P112500 – 1-1/2" - 500g - Adamantine nickel plated steel \$33.95

P2T – 2" T-Pins \$35.95

PIN PUSHER

Perfect for pushing pins in around eyes, mouth and nostrils

PinP – \$14.95

SCALP THREAD

Flat, nylon, waxed lacing twine - 8 oz. roll – \$24.95

NOTE: Prices subject to change due to the US dollar.

Tools and Accessories

GLOVES (LATEX)

Box 100 disposable GLM, GLL Med. or Large –\$19.95

BONE SNIPS

Great for snipping bones on birds and mammals.

A must for fish work BSN – \$34.95 (If available)



BRAD DRIVER

This spring-loaded tool makes it fast and easy to push pins into forms and will now accept even large headed pins

BRDR – \$24.95 (If available)



EAR SKINNERS

The best tool ever designed for opening ears on game animals. Complete with return spring for ease of operation
ESK –\$42.95

FISH SKINNING KNIFE

A must for skinning fish. Reduces risk of cutting the skin,
3-1/2" Blade FSK – \$25.95



MCKENZIE MOUNTING STAND

Heavy duty portable stand includes
fleshing beam



with beam - 339.95

beam only - 49.95

stand only - 290.95

GROOMING BRUSH

This brush works very well for all your grooming needs. It has very fine individual wires that help with stubborn tangles and aids in removing tanning and mounting residue –\$19.95

FURRIER COMB

This comb has exceptionally strong teeth for all those tangles and knots in fur –\$19.95

NECK MATERIAL

5/8" Small pheasant, mallard 1/2oz per foot –\$.75 per foot

3/4" Large pheasant, mallard 1/2oz per foot –\$.75 per foot

1" Geese 1/2oz per foot –\$.75 per foot



Extra Heavy Duty

3131 - \$2.95

313112 Per Dozen - \$29.95

Extra Heavy Duty

Hangers - Safety Swivel

Item No.	Price	Item No.	Price
1373	11.95	1373100	55.95
1376	10.95	1376100	52.95
1377	9.95	1377100	49.95

NOTE: Prices subject to change due to the US dollar.

Toll Free 1-877-611-0162



Select Taxidermy Products

We Buy & Sell Capes

For Sales, call Mark Zimmermann

Phone: 403-291-0162 • Fax: 403-291-0163

Toll Free: 1-877-611-0162



Alberta Badlands Taxidermy

Offering in house Beetling and Whitening on your trophy's.

Located Just Outside of Drumheller, Alberta

Please contact us for all of your European Cleans.

Derek Young @ 780-300-4868 Call or Text

EURO MOUNTER

Euro Mounter is a skull mounting **swivel bracket** that allows you to position your rack on the wall so that it can be viewed from every angle – left, right and center. Installation is so easy, you can do it yourself. The Euro Mounter can be used for **whitetail, mule deer, antelope and bear.**

47.95
per hanger

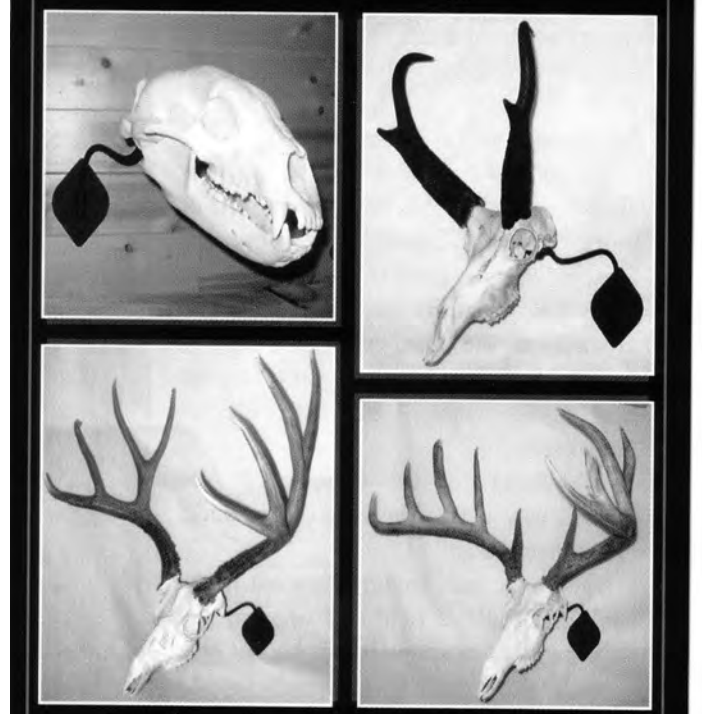

**The
Noose™**

Only 3.49 each
Everyday Low Price!



Break in half for the average deer shoulder mount
Now you have 2 for 1.45

HEAVY DUTY HANGER

at the light duty price!

Solid Steel • Zinc-plated for Rust Protection

Breakthrough

"The Magazine Devoted To The Serious Wildlife Artist"

Select Taxidermy Products Ltd. will no longer be distributing Breakthrough magazines once your current subscription has expired. Please contact them directly to have your magazines directly to you.



BETTCHER
Industries, Inc.

Select Taxidermy Products Ltd. will no longer be selling this machine as the Canadian Distributor

We will carry some parts for our current customers. Please contact Bettcher Industries directly if you wish to purchase this time saving machine.

Regards, Mark Zimmerman

NOTES

This image shows a blank sheet of white paper with horizontal ruling lines. The lines are evenly spaced and run across the width of the page. There are no margins, text, or other markings on the paper.

A

Aerosal Adhesive	164
Aves Products.....	160
Adhesives.....	161,164
African Shoulder Forms	62-71
Air Brushes.....	159
Aluminum Sulphate	165
Antelope Shoulder Forms	46-47
Antler Manikins.....	156
Antler Mounting Kits.....	156-157
Antler Stain	162
Antler Velvet Tan.....	162
Apoxie Sculpt	160
Artificial Noses	86,88
Artificial Rocks	147-153
Artificial Skulls.....	169
Artificial Snow	168
Artificial Water	164

B

Badger Lifesize Forms.....	116-117
Badger Rug Shells	78
Bear ½ Mounts.....	139-146
Bear Lifesize Forms	136-146
Bear Rug Shells	78-83
Bear Shoulder Forms	76-77
Beaver Lifesize	115
Bettcher Fleshing Machine Parts.....	174
Bighorn Sheep Lifesize Forms	130
Bighorn Shoulder Forms	42-45
Bird Forms.....	154
Bird Injection Fluid	162
Bone Snips.....	171
Boar Shoulder Forms	74
Bobcat Lifesize Forms	120
Brad Eppley Noses.....	86
Branch Artificial	148-149
Borax	165
Brad Driver.....	171
Buffalo Shoulder Forms.....	58-59

C

Caribou Shoulder Forms	54-55
Change Out Heads	74
Chemicals /Tanning supplies	160-168
Critter Clay.....	160
Clay Plainsman	168
Clear Cast Scenery Resin.....	164
Cougar Lifesize Forms	128
Cougar Rug Shells	78
Coyote Lifesize Forms.....	119
Coyote Rug Shell.....	78

D

Dall Sheep Shoulder Forms.....	44-45
--------------------------------	-------

Deer

Sugar Creek Mule Deer	24-65
Alpine Mule Deer	26-27
Silver Willow MD.....	28-29
Next Generation Select.....	30-33
Select	34-35
Premier	36-37
Canadian	38-39
3-D	40-51
Sugar Creek Whitetail.....	4-5
Alpine Whitetail	6-7
Silver Willow Whitetail	8-9
Next Generation Select.....	10-12
Select	13-17
Premier	18-19
Canadian	20-21
3-D	22-23
Pedestal.....	23

Degreaser	162
-----------------	-----

Deodorizer Wash.....	163
----------------------	-----

Dextrine Yellow	166
-----------------------	-----

Dye Leather	167
-------------------	-----

E

Ears

Eppley	86
Jonas	87
Mckenzie Natural Look.....	87

Ear Adhesive	161
--------------------	-----

Ear Openers.....	171
------------------	-----

Earliners.....	86-87
----------------	-------

Elk Shoulder Forms.....	50-53
-------------------------	-------

Elmer's Spray Adhesive.....	164
-----------------------------	-----

Euro Mounter.....	173
-------------------	-----

Eye Chart	89
-----------------	----

Eyes Tohickon	90-99
---------------------	-------

Eyes Vandyke	101-103
--------------------	---------

Eyes Payer	164-165
------------------	---------

F

Fallow Deer Shoulder Form.....	72
--------------------------------	----

Felt	75
------------	----

Felt Borders	75
--------------------	----

Finflex	167
---------------	-----

Fish Eyes	91
-----------------	----

Fish Forms.....	155
-----------------	-----

Fish Mache	165
------------------	-----

Fish Pickle.....	165
------------------	-----

Fish Skinning Knife.....	171
--------------------------	-----

Fischer Lifesize Forms	113-114
------------------------------	---------

Fix It Sculpt	160
---------------------	-----

Flehmen Mouth Piece	88
---------------------------	----

Foam File	170
-----------------	-----

Fox Lifesize Forms.....	118
-------------------------	-----

Fox Rug Shells	78
----------------------	----

Fur Comb	171
----------------	-----

INDEX

G

Germicide.....	163
Gopher Lifesize Forms.....	111
Gloves.....	171
Grizzly Lifesize Forms	136-146
Grooming Brush.....	171

H

Habitat Rocks.....	147-153
Hangers.....	171
Hide Paste.....	167
Horn Mounting Plate.....	156, 169

I

Instant Mounting Fluid	162
------------------------------	-----

J

Jaw Juice.....	85
Jaws Mohr.....	81,84-85

K

Kemal-4.....	162
Knives Fish Skinning	171
Fleshing.....	150,154,155
Skinning.....	150
Skife	150
Knoblachs Chemicals.....	162

L

Leather Dye	167
Liqua Tan	162
Long-tailed Weasel Lifesize Forms.....	111
Lutan -F.....	166
Lynx Lifesize Forms	121-122

M

Magic Sculpt.....	161
Magic Smooth.....	161
Magnesium Carbonate.....	166
McKenzie Bear Mouth Cups.....	82-83
McKenzie Elk Cast Mouths.....	52-53
McKenzie Rocks & Habitat	147-152
Mink Lifesize Forms	111
Modelling Putty	164
Modge Podge	164
Mohr Bear Mouth Cups.....	80-81
Mohr Elk Mouth Cups.....	79
Mohr Jaw Sets	81,84-85
Moose Shoulder Forms.....	56-57
Moss	168
Mountain Goat Shoulder Forms	48-49
Mountain Goat Lifesize	129
Mountain Lion Lifesize Mounts	128
Mountain Lion Rug Shells.....	78
Mounting Stands	111
Musk-Ox Shoulder Forms.....	160-161

N

Neck Material.....	171
Needles.....	170
Noose Hangers.....	173

O

Otter Lifesize Forms.....	115
Oxalic Acid.....	166

P

Paasche Airbrushes	159
Paints Polytranspar.....	158-159
Panels Walnut Hollow.....	157
Paper Clips	170
Paper Mache.....	165
Pine Martin Lifesize Forms	112
Pin Pusher	170
Pins	170
Plaques	157
Plainsman Clay	168
Plaster.....	166
Polyurethane Foam	167
Porcupine Lifesize Forms	115
PSE Tanning Oil	163

Q

Quick Mount.....	165
------------------	-----

R

Raccoon Lifesize Forms.....	115
Red Stag Shoulder & Pedastal Forms.....	73
Rocks Artificial	147-153
Rock Mix	168
Rug Lining.....	75
Rug Shells	78-83

S

Safety Pickle	162
Salt	166
Scalp Thread.....	170
Scalpel Blades.....	170
Scalpel Handle	170
Select Tanning Lotion.....	163
Skunk Life Size.....	111
Skife Knife	170
Skinning Knife	170
Skin Prep.....	163
Sodium Bicarbonate.....	166
Sodium Carbonate	165
Squirrel Lifesize	111
Steer Shoulder Form	160-161
Stop Slip	162
Super Solve Degreaser	162
Super Spray Adhesive.....	164

T

Tail Skinner	170
Tahr Shoulder Form.....	72
T-Pins.....	170
Tanning Supplies	162-168
Thread	170
Tools and Accessories	170-171
Trophy Duster Spray	164

V

Vulta Foam	167
------------------	-----

W

Walnut Hollow Plaques/Bases	157
Wild Boar Shoulder Forms	71
Wire.....	170
Wesco Products	161
Wolf Lifesize forms.....	124-127
Rugshells.....	79
Wolverine Lifesize Forms	123

COME HUNT WITH SELECT WORLDWIDE HUNTING SAFARI'S

*Experience
the Luxury*



If you ever wanted to
experience the dream for you
and your clients, we can make your dream come true!
Contact Mark Zimmermann at 403-291-0162

SELECT TAXIDERMY PRODUCTS LTD.

UNIT 109, 1829 - 54 ST. SE.
CALGARY, ALBERTA CANADA T2B 1N5

RETURN POSTAGE GUARANTEED

